UNIVERSITY OF CALIFORNIA
JUL 8 - 1939
LIBRARY

State News

News of activity in many communities through Virginia, Maryland and West Virginia will be found on Page 15.

The Washington Post

The Weather

Today—Local showers and thunderstorms, cooler at night. Tomorrow—Fair. Yesterday—High, 80; low, 69.

NO. 23,025 | Entered as Second-Class Matter, Postoffice, Washington, D. C. | WASHINGTON: SATURDAY, JULY 1, 1939 | ★★★ | Copyright, 1939, By The Washington Post. | THREE CENTS

House Beats Roosevelt on Arms Embargo

Poland Tells Hitler Danzig Coup Would Mean War

Warsaw Will Seize Property of Czech Refugees; Bayonets Reported in Free City

London Stands Fast

OFFICIAL LONDON circles insisted there would be "no retreat" by Britain on its guarantees to Poland. Page 11.

INFORMED NAZIS in Berlin reported Reichsfuehrer Hitler was planning a visit to Danzig which would coincide with the climax of his demands for its restoration to Germany. Page 11.

Plain Words at Warsaw

By International News Service.

Warsaw, June 30.—In the sharpest warning yet thrown by Poland in the direction of Adolf Hitler, a government spokesman tonight declared that any violent attempt to change the status of Danzig, whether it is committed inside or outside the Free City, would be regarded by the Poles as an immediate cause for war.

This was followed by another thrust at Germany in the form of a Polish government decree issued late tonight ordering the immediate confiscation of all property brought into Poland by persons who fled from Czecho-Slovakia when the Nazis moved in.

The property, worth millions of dollars, will be confiscated, it was officially explained, "to guarantee the fulfillment of Polish property and commercial claims in the former Czecho-Slovakian territory, as well as to prevent the property from falling into unauthorized hands."

Every Move Watched

The spokesman grimly advised the world that Poland is watching every move of the Nazis in Danzig, implying that such reported steps as the importation of thousands of German fighting men into the Free City, the smuggling in of arms and munitions and the emplacement of antiaircraft and field guns are matters of which Poland is fully aware.

Claiming that Great Britain saw eye to eye with Poland in the belief that an internal Danzig putsch would mean an European conflict, the spokesman said:

"Every action in Danzig will be followed by exact counter measures on our part * * *"

Attitude Stiffened

The German storm troopers steadily streaming into Danzig from East Prussia were reported to be equipped with bayonets instead of their customary daggers. Information reaching Warsaw said "large numbers" of members of Germany's Gestapo (secret police) were arriving at Danzig where their chief, Heinrich Himmler, was said to be secretly directing all preparations for a coup. Antiaircraft and artillery pieces were reported smuggled in piecemeal to evade Polish customs guards, the guns being assembled in Danzig.

The spokesman's words reflected a noticeable stiffening of Poland's attitude toward the whole Danzig question. His assumption that Britain agrees that an internal Danzig coup would bring the British pledge to Poland into automatic operation was regarded as a statement aimed as much at London as at Berlin. In this way, it is thought, Poland is serving advance notice that she will not submit to any "Danzig Munich" sacrifice that Prime Minister Chamberlain and his Anglo-French associates may seek to effectuate.

Fresh reports concerning Nazi military infiltrations into Danzig were accompanied today by advices indicating large-scale army concentrations in Germany's East Prussia, bordering on Pomorze (Polish Corridor).

Poland, however, is obviously matching each move Germany makes. Quietly Polish troops and equipment are being moved in the frontier regions.

Justice Brandeis Reported Better

Chatham, Mass., June 30 (AP).—The condition of retired Justice Louis D. Brandeis of the United States Supreme Court was reported as "comfortable" tonight.

Justice Brandeis was stricken in Washington earlier this month. At his home it was said: "There is nothing at all alarming about the situation."

Britain, Eyeing Europe, Tells Sir Ronald to Delay Departure

London Wants Him To Stay On Until Lothian Arrives

Sir Ronald Lindsay, the British Ambassador, will delay his departure from Washington because of the critical state of affairs in Europe, The Post learned last night.

The towering diplomat and Lady Lindsay have been packing ever since the visit of King George VI and Queen Elizabeth, and the understanding was that they would leave for England early this month.

However, three days ago the British government, apparently worried at the thought of Washington being without an ambassador in the present circumstances, asked Sir Ronald to delay his departure.

Lord Lothian's appointment to succeed Ambassador Lindsay was announced April 24, but official announcement did not mention a definite date for his departure for Washington. Unofficially it has been stated that he would come over "some time in the summer" or "early in the fall."

Under the present arrangement, at any rate, there is to be no long gap between Sir Ronald's departure and Lord Lothian's arrival. In normal times, Sir Ronald himself has made a summer visit to England in most of the nine years since he came here.

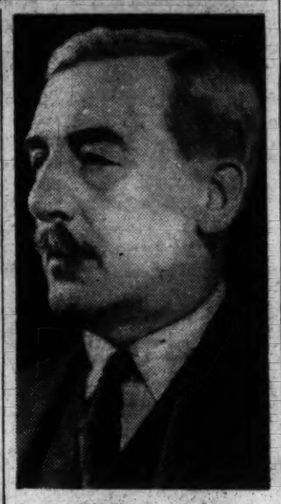

SIR RONALD LINDSAY

Sir Ronald has had a difficult time in his efforts to retire. He sought to retire last year, but agreed to stay on until after the Anglo-American trade treaty had been negotiated. That treaty was signed last November. Then it became known that King George and Queen Elizabeth would visit here, and the Lindsays, quite naturally, stayed on for that.

Buckner and 2 Aides Guilty in Beauty Lobby

Chief, Gillespie Face 37 Years in Prison; Filipino to Appeal

By the Associated Press.

New York, June 30.—William P. Buckner, jr., debonair young high-living promoter, and William J. Gillespie, fellow broker, were convicted today of scheming to defraud the public in the manipulation of defaulted Philippine bonds. The jury found them guilty in seven counts of mail fraud and one of conspiracy.

Two co-defendants, John Stuart Hyde, former British army officer and C. W. Turner, also a broker, were acquitted. Both had been charged with conspiracy and Turner also with mail fraud in one count.

A third, Felipe Buencamino, member of the Philippine National Legislature, was convicted of conspiracy and acquitted of mail fraud in one count.

The maximum penalty for Buckner and Gillespie, said Assistant United States District Attorney Maloney, would be 37 years' imprisonment and $24,000 in fines. For Buencamino it would be two years

See BUCKNER, Page 3, Column 3.

Brazil Makes First Payment on Debt to Americans

Rio de Janeiro, June 30 (AP).—The Brazilian government announced today it was making "an initial payment" on its $350,000,000 debt to American investors. The amount was not disclosed.

The payment will be the second fulfillment of provisions of the financial-economic accord negotiated by Foreign Minister Aranha in Washington last March.

The first step was the unfreezing of blocked credits due to American importers of goods to Brazil.

Louisiana U. President, Four Others Indicted

Wife, Nephew and Son-in-Law Charged With 'Aiding Offender'

By Allen Raymond.

Special Dispatch to The Post.

Baton Rouge, La., June 30.—Three indictments naming five persons were returned here today in connection with the alleged embezzlement of funds from Louisiana State University by its fugitive former president, Dr. James Monroe Smith.

Dr. Smith was indicted as the major offender, charged with embezzling a check for $100,000 from the university funds. Mrs. Thelma Ford Smith, his wife, who fled hurriedly with him last Sunday night from their mansion on the university campus, was named in another indictment with her nephew, J. Emory Adams, and the husband of Dr. Smith's daughter, Owen W. Ware. These three were charged with "aiding a principal offender," and the charges were brought as a result of the flight.

The fifth indictment was brought against J. M. Brown, New Orleans commodity trader, who was alleged to be the intermediary between Dr. Smith and his associates in speculating in the wheat market and Fenner & Beane, New Orleans brokers.

Charged as Accessory

Brown has been before the grand jury here the major part of the last two days. That he would be arrested was made known early today when Sheriff N. H. Debretton, of East Baton Rouge Parish, arrived at the courthouse. The charge against Brown is that of being an accessory to the alleged embezzlement.

The embezzlement charge against Dr. Smith specifies that he diverted to his own use from university funds

See SMITH, Page 3, Column 6.

Gifford Phillips, 21, Gets $3,900,000, With No Strings

Along with voting privileges, the twenty-first birthday of Gifford Phillips yesterday gave him $3,900,000—all his and no questions asked.

Young Phillips, nephew of Duncan Phillips, director of the Phillips Memorial Gallery, came from his home at Denver to receive the inheritance.

Justice Adkins signed the order terminating his uncle's guardianship, which has lasted since death of the boy's father, James Laughlin Phillips, 20 years ago.

If the youth's birthday had been today—fiscal years being what they are—the District would have had a claim against the estate for another year's taxes.

The tangible and intangible property tax of 1½ per cent would have been collectible, netting more than $60,000. It was estimated that more than $1,800,000 has been collected on the inheritance in the 20 years.

Although the bulk of the fortune came from the father, additional sums have been left to the boy through the years by various relatives. The Laughlin family, source of the greater part of the inheritance, made its money in Pennsylvania steel.

From the offices of Phillips Properties, Inc., on Connecticut avenue, and from Duncan Phillips no information concerning what the boy will do with the fortune could be obtained.

The family has kept the knowledge of the large inheritance from friends of the boy—wishing him to enjoy a normal youth and be able to select friends who would not be influenced by his potential wealth.

He will remain in Washington for a few days, but his summer and future plans remain a secret.

Congress Jam Ties Up D. C. Funds

House Shouts Down Rep. Randolph and Kills $6,000,000 Lump-Sum Offer

By James D. Secrest.

The House yesterday shouted down a $6,000,000 compromise proposal offered by Chairman Randolph of the House District Committee, in the Senate-House row over the lump sum controversy and thereby tied up both the District supply and revenue bills as the fiscal year was about to close.

For the second time within a week the House refused to budge from the $5,000,000 Federal contribution despite the fact the present deadlock will force the National Capital to begin the new year without appropriations.

The vote on the Randolph motion was 223 to 20, whereas the previous vote to support the House conferees was 216 to 12. The slight gain was attributed to the support of the Louisiana delegation for the Overton formula.

Overton to Continue Fight

Senator Overton (Democrat), of Louisiana, who earlier in the day made an impassioned plea on the Senate floor in behalf of the District's claim for a larger Federal payment, stated he will not relinquish the fight.

As no efforts were being made to put through a continuing resolution, District officials today will be confronted with the alternatives of ignoring the United States deficiency law by continuing to incur obligations or of closing shop.

Commissioner George E. Allen, who for the second day was acting as envoy extraordinary between the Senate and the House, said the Commissioners have no choice but to continue operations.

"We'll keep the hospitals and playgrounds open," he said, "if we go to jail for it."

Chairman Collins of the House sub-committee on District appropriations, said there would be no effort to penalize District officials for incurring a deficit and that once the supply bill is agreed to it will be made retroactive to July 1.

Randolph Shouted Down

Maj. Daniel J. Donovan, District auditor, said the only funds available are those already obligated for, though unpaid. The District ordinarily, he said, depends upon the Federal payment to carry it through until the September tax collections.

Should the deadlock continue several weeks, however, he said, the District government will be in serious financial straits with no money for pay rolls, relief, munici-

See DISTRICT, Page 9, Column 2.

Crippled Newsboy Must Pay $1 a Day To Display Simian

Eddie Bernstein, legless newspaper vender, will have to pay $1 a day to display his pet monkey Gypsy, on F street, Police Court Judge John P. McMahon ruled yesterday.

McMahon suspended sentence against Bernstein on a charge of "harboring and displaying a wild animal," but warned him to keep his pet off the streets until he obtains a permit.

Police arrested Bernstein in the 1200 block F street under a new statute which requires a $10 permit of exhibitors of "wild animals" for 10 days.

Gypsy was given to the legless man by Mrs. Evalyn Walsh McLean last year after his dog was killed by an automobile.

British Writer Held as a Spy

London, June 30 (AP).—Donald Owen Reginald Adams, 56, described as a racing writer for newspapers, was brought before a police magistrate today on a charge that "he did between November, 1938, and June 30 record information relating to His Majesty's forces which was calculated to be or might be directly or indirectly useful to an enemy."

In court Adams recalled he had told the arresting officer he was innocent of "giving away anything that is not in the public press. I am a journalist." The prosecution opposed bail and the magistrate remanded Adams in custody for further hearing next wek.

Lethal Weapons Ban Kept; Senate Stalls Dollar Power

Leaders Battle With Back to Wall For Stabilization and Devaluation

The President's dollar and currency stabilization powers appeared headed for expiration at midnight last night as a House-approved money bill conference report struck a stone wall of Republican opposition in the Senate.

Determined to "talk it to death," Senate Republicans said there was nothing that could alter this intention save Administration willingness to relinquish dollar devaluation authority and to cease purchases of foreign silver.

But Administration forces, driving to the last tick of the clock for approval of the report, said there would be no yielding on those points.

Jammed Behind Relief

After a display of parliamentary pyrotechnics by House Republicans, the report continuing dollar devaluation powers, extending the stabilization fund, raising the domestic silver price to 70 cents an ounce and authorizing foreign purchases, was adopted by the House 229 to 160.

It was speedily forwarded to the Senate, where it immediately jammed up behind the relief bill conference report. Leaders asserted their intention of calling up the money bill after relief bill passage.

As the Senate relief debate dragged on, the life of the currency stabilization act, expiring at midnight, ticked away and Senators Townsend, of Delaware, and Austin, of Vermont (Republicans), vowed their group would administer the coup de grace.

President Scores Filibuster

The President at his press conference seemed persuaded that a Senate filibuster might prevent renewal of his monetary powers and commented that the people of the country would not be more favorably included toward the filibusterers.

Told of this, both Townsend and Austin vehemently denied they were staging a "filibuster." Conceding discussion past midnight would kill the money statute, they declared it was every Senator's prerogative to discuss a bill briefly without being accused of filibuster.

A fine point arose as to the status of the conference report after midnight expiration of the law. Senator Wagner, of New York, acting chair-

See MONEY, Page 14, Column 5.

Model Who Lost Legs Under Train Engaged to Marry

Teaneck, N. J., June 30 (INS).—Jessie Simpson, 20-year-old model who lost both legs in a railroad accident in 1937 and who since has bravely carried on with two artificial limbs, tonight announced her engagement to James Steward, of Hackensack.

Jessie, a popular photographer's and artist's model before her accident, took up a beautician's course after learning to wear her artificial limbs, and now owns a thriving beauty shop.

Yankee Clipper Bringing Back 15

Southampton, England, June 30 (AP).—The Yankee Clipper, which this week made an inaugural scheduled air mail flight across the North Atlantic, started her return trip this afternoon with a cargo of mail and 15 guests.

Marseille, France, Jun 30 (AP).—The Dixie Clipper today completed the first scheduled transatlantic flight with paying passengers when she arrived here today from Post Washington, N. Y., via Horta and Lisbon. It carried 22 passengers

Canadian Minister, Ill, Flown to Montreal

Montreal, June 30 (Canadian Press).—Sir Herbert Marler, Canadian Minister to Washington, was undergoing observation today in the Royal Victoria Hospital after a flight by special airplane from New York.

Deadline Highlights in Congress

PRESIDENT ROOSEVELT'S monetary powers were facing expiration at midnight as Senate Republicans sought to "talk to death" the conference report on the bill to extend them. Particularly eager was the Administration to get extension of the power further to devalue the dollar.

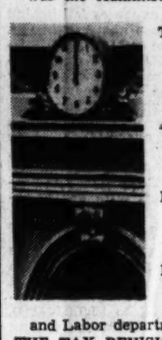

THE RELIEF BILL, carrying funds for WPA and other agencies charged with care of the Nation's unemployed, had completed its tortured course through Congress and had gone to the President for signature.

ALSO SENT to the White House late in the day was the supplemental Army appropriation bill, saving from furlough some 400 employes of the War Department construction division.

FUNDS FOR THE FCC, the monopoly committee and six Presidential assistants were provided in a deficiency bill finally agreed on by House and Senate.

PRESIDENT ROOSEVELT signed, in the final hours of the fiscal year, two bills appropriating $152,713,490 to finance the State, Justice, Commerce and Labor departments.

THE TAX REVISION measure likewise had been signed into law. Signature of the $1,200,000,000 Agriculture Department bill was awaited.

THE NEUTRALITY BILL was passed by the House but containing an Administration-opposed Arms embargo.

Ickes Blocks Pa. Contract as Last PWA Act

Withholds $355,000 Agreement on Charges Of Bid 'Irregularities'

Harold Ickes, who last midnight relinquished his 6-year-old post of Public Works administrator, went out of office still "cracking down."

Almost his last official act was to withhold funds of a PWA grant estimated at $355,000 from the Pennsylvania General State Authority on grounds that there were "irregularities" in the bidding on construction of the State hospital at Norristown. The contract was awarded to the Philadelphia firm of McCloskey & Co.

Officials said Ickes' order followed a PWA investigation of charges that the McCloskey concern, closely connected with Pennsylvania State politics, had received advance information from Authority agents and employes, enabling it to underbid its nearest competitor by $500 on tile for two units of the hospital.

Canceled Georgia Grant

Thursday Ickes took similar steps against the regents of the University of Georgia, whose building committe, headed by Democratic National Committee Secretary Lawrence Wood ("Chip") Robert, secured a grant for construction of a building which Ickes said was for a fraternity of which Robert is listed as a member. Ickes canceled the grant and demanded a refund of money already advanced.

Robert, who will return to Washington today from Atlanta, has indicated he will not comment on the matter, pending a formal reply from either the university chancellor or president of the regents.

A few months earlier Ickes withheld $36,000 of a PWA grant for the Georgia State Hospital for the Insane, charging that it was destined

See PWA, Page 2, Column 4.

Relief Bill Passed; Bans WPA Theater

Conservatives Delete Prevailing Wage Clause In $1,735,600,000 Bill

By John B. Oakes.

With the fiscal year 1940 less than five hours away, the Senate last night passed and sent to the President a $1,735,600,000 relief bill imposing new and severe restrictions on the operation of WPA.

Calling a temporary halt to many months of discussion on a revised work-relief structure, both houses of Congress yesterhay gave docile assent to the measure in the exact form in which it was whipped out of conference a few hours earlier.

The new bill, representing a fundamental victory for House conservatives, abolishes the Federal theater project, places all other arts projects on a locally sponsored basis, wipes out the prevailing wage requirement and specifically limits WPA administrative expenses.

Accepted, 321-23, by the House, and unanimously—on a voice vote—by the Senate, the measure requires that the WPA temporarily drop all workers who have been on the rolls

See RELIEF, Page 14, Column 4.

Bride-to-Be Dies In Auto Crash on Way to Wedding

Macon, Ga., June 30 (AP).—Death inscribed a tragic finale here to the romance of a bride-to-be from Florida and her Virginia fiance.

Miss Nellie C. Church of Bay Pines, Fla., died in a Macon hospital last night of injuries received when an automobile she was driving collided with a heavy truck.

She was on her way to Atlanta to meet C. E. Patton, 44-year-old utility officer of the Veterans' Hospital at Roanoke, Va. The couple had planned to marry at Atlanta today.

Bureau Approves Changes In Lunacy Detention Law

The Bureau of the Budget has approved proposed amendments of the District's lunacy commitment law, whose purpose is to relieve congestion and commingling of violent and harmless patients in the Gallinger Hospital psychopathic ward, as described two weeks ago by The Post.

It was learned yesterday that the remedial changes, authorizing both the chief psychiatrist at Gallinger and the Commission on Mental Health to make temporary commitments to St. Elizabeths Hospital, have been indorsed not only by Budget Director Harold D. Smith, but also by the Treasury, Justice and Interior departments and the Veterans' Administration.

Next step will be for the proposed amendments to be forwarded to the Senate and House by the District Commissioners. This is expected to be done within a day or two.

Eventually the suggested changes in the 1-year-old commitment law will reach the Senate and House District committees. There they will be considered in conjunction with the bill introduced recently by Representative Vreeland (Republican), of New Jersey, which has the same objective, namely, to end the present bedlam at Gallinger, where the violent cannot be segregated from the harmless and medeival methods of restraint have to be used because of lack of modern facilities.

Here is what the amendments, if enacted, will do:

Enable the chief psychiatrist at Gallinger Hospital to transfer to St. Elizabeths, which is equipped and manned to take care of any type of psychopathic case, any patient who, because he is so disturbed, or because treatment facilities are lacking, cannot be handled properly at Gallinger. The chief psychiatrist

See MENTAL, Page 3, Column 1.

Both Bankhead, Rayburn Pleas Are Overridden by Vote of 180 to 176

BULLETIN

The House late last night, 200 to 188, passed the neutrality bill containing the modified mandatory arms embargo.

By Robert C. Albright

The House last night refused the Administration's plea for repeal of the mandatory arms embargo and overrode its leadership to adopt a modified embargo prohibiting wartime shipment of death-dealing weapons.

On a roll-call vote, the restricted embargo was approved, 214 to 173. As approved, it bans trade in "lethal" weapons such as arms and ammunition, but permits shipment of other war materials, such as planes and trucks.

The House then rejected, by the narrow margin of 196 to 194, a Republican move to send the bill back to committee, but Republicans called for a recheck of the vote.

It was the third time the House had insisted on the modified embargo proposed by Representative Vorys (Republican), of Ohio, despite desperate efforts by leaders to turn back the tide and eliminate from the present law all restrictions on arms shipments.

Defeated by 180 to 176

Thursday the leadership had been seriously upset by the Vorys amendment, approved then by a teller vote. Last night the committee maneuvered to substitute an entirely new bill from which the limited arms embargo had been dropped.

Approval of the substitute would have made it unnecessary for members to go directly on record on the arms embargo issue and Administration forces hoped thus to repeal the restriction.

The substitute bill, repealing all arms embargo provisions, was rejected by a 180 to 176 teller vote despite earnest appeals from the floor by Speaker Bankhead and Majority Leader Rayburn.

Republican Protests Loud

Through this maneuver, Administration forces had hoped to eliminate without a roll call test not only the modified arms embargo but another Republican amendment giving Congress, as well as the President, the power to proclaim a foreign state of war.

As a concession to the Republican opposition, the defeated substitute also eliminated the President's limited power to authorize short time extension of commercial credits to warring nations.

The substitute strategy brought loud protests from the Republican side of the aisle. Representative Fish (Republican), of New York, leading opponent, charged it marked "abandonment of representative government."

Debate Turns Personal

Representative Vorys (Republican), of Ohio, author of the modified arms embargo amendment, reclared the strategy provided a "duckpond" for members, where they could take refuge to avoid a direct vote on the arms embargo.

As the debate turned bitter and personal, first the majority leader and then the Speaker were thrown into the breach in an effort to save the substitute and assure removal of the arms shipment limitation.

Rayburn warned that the world

See NEUTRAL, Page 14, Column 2.

Today's Index

	Pages
About the Showshops	6
Alice Hughes	13
Amusements	6
Churches	4
Classified Ads	22, 23, 24, 25
Comics	26, 27
Crossword Puzzle	27
Death Notices	22
Editorials	8
Ernest Lindley	9
Federal Diary	26
Financial	20, 21
H. I. Phillips	6
Louella Parsons	6
Pegler	9
Pictures	10
Radio	26
Shirley Povich	16
Society	12
Sports	16, 17, 18, 19
The Post Impressionist	8
Woman's Page	13

M59836

Senators Put Quota Limits On Child Exiles

Refugee Bill Sponsors Won't Accept Change, Propose Substitute

A smashing blow was struck at the Wagner-Rogers bill for refugee children yesterday as the Senate Immigration Committee reported out the measure with an amendment which sponsors of the proposal said they would not accept.

At the same time, the committee favorably reported two other bills designed to put a stop to practically all immigration into the United States for the next five years and requiring the fingerprinting of all aliens now resident in this country.

The Wagner-Rogers bill, which would admit 10,000 German and Czecho-Slovakian refugee children this year and next, outside quota restrictions, was altered so the children could be admitted only under the quota, but with preferential status.

Senator Russell Was Sponsor

Friends of the original measure pointed out that under present conditions, the German-Austrian-Czech quota is filled and that therefore if the children are admitted under the quota, they would be crowding out other persons who have already qualified.

The amendment, proposed by Chairman Russell, of the committee, was adopted only after a vigorous battle against it by Senator King (Democrat), of Utah, chief committee sponsor of the original bill. It was learned that only three other members of the 14-man committee—Senators Schwellenbach, of Washington; Smathers, of New Jersey (Democrats), and Capper (Republican), of Kansas, voted with Senator King against the Russell amendment.

Wagner to Strike Back

Senator Wagner (Democrat), of New York, author of the bill, asserted that he will now offer a substitute providing that the children, who will be from 7 to 14 years old when admitted, shall be charged against the quota of their native country the year after they reach the age of 21. In this way, it was explained, the immediate emergency would be overcome, and the total number of immigrants admitted into the United States would be kept within quota limitations.

The bill to shut the doors of America against all immigrants was originally sponsored by Senator Reynolds (Democrat), of North Carolina. It was amended in committee to permit the admission of the 20,000 refugee children.

Deficit 15% Below Forecast But Debt's at All-Time Peak

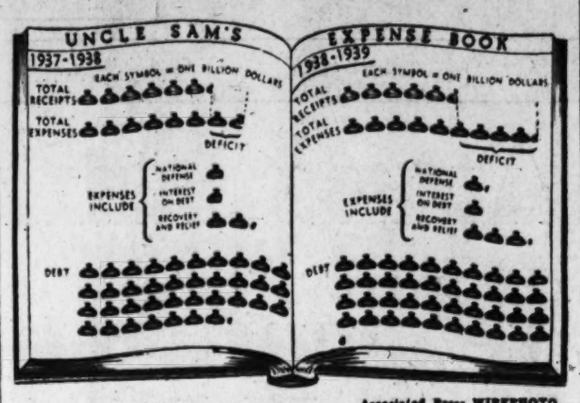

Associated Press WIREPHOTO.

Fiscal year which ended at midnight produced a Federal expenditure of approximately $9,250,000,000, leaving a deficit for the year of $3,850,000,000. Diagram shows comparative figures of the past two years, each symbol on "Uncle Sam's Expense Book" representing $1,000,000,000

Fiscal Year End Shows Revenue Rise of $150,000,000 Above Expectation; Total Federal Obligations $40,738,000,000

By the Associated Press.

Fiscal New Year's Eve found the Treasury's income $3,580,000,000 short of costs last night, and the gross national debt roughly $40,738,000,000.

The deficit was the third highest in peace-time history and the debt the largest in history.

The Federal bookkeepers turned the ledger pages to the next fiscal year, which is expected to show higher expenditures and a larger deficit. Not counting the $3,860,000,000 extra-budgetary lending program suggested by the President, the next year's expenditures, on the basis of pending appropriations, are expected by officials to exceed revenues by roughly $3,700,000,000.

Deficit Below Forecast

The deficit was $492,000,000 under what was officially predicted six months ago, although it was more than double the $1,449,625,000 of the previous year.

It was outranked in peace-time only by the $4,952,928,000 of fiscal year 1936, when the soldiers' bonus was paid, and the $3,782,966,000 of the fiscal year 1935, when New Deal public works and relief expenditures first began to bulk large.

The deficit was smaller than expected because expenses fell behind and revenues rose above estimates. The expenditure total of $9,250,000,000 was $342,329,000 less than indicated by President Roosevelt's budget message to Congress last January, although it was the highest peacetime total. WPA, PWA and a host of other agencies failed to spend as much as expected. WPA, however, fell below the estimate mostly because Congress sliced $50,000,000 off the last WPA appropriation.

Income Taxes Rise

Business last year turned out to be somewhat more profitable than calculated, and higher income and other taxes pushed the year's Treasury revenue total to $5,670,000,000, which was $150,000,000 more than the President expected.

Although lagging behind the $6,241,661,226 revenue total of the previous year, receipts were the second best since the depression began.

The deficit was the ninth in a row. Of these, six were under Roosevelt, two under Hoover and the ninth, for the fiscal year 1933, spread over the end of the Hoover and the beginning of the Roosevelt term.

NLRB Inquiry Voted as Labor Bloc Protests

Rules Committee Backs SmithResolutionDespite Bipartisan Objections

By the Associated Press

A proposal for an investigation of the National Labor Relations Board by a special House committee was approved yesterday by the House Rules Committee.

Despite strenuous protests from members of the House Labor Committee, which is now engaged in conducting hearings on proposed amendments to the Wagner labor act, the Rules Committee reported a resolution by Representative Smith (Democrat), Virginia, to create a special five-man committee to investigate the board and recommend new legislation.

Representative Cox (Democrat), Georgia, a member of the Rules Committee, had charged that the Labor Committee, by conducting long hearings, was "filibustering" to prevent any amendment of the Wagner act at this session.

Ramspeck Asks Delay

Before the Rules Committee's vote, Representative Ramspeck (Democrat), Georgia, acting chairman of the labor group, told the former committee that both Democrats and Republicans on his committee "resented" the Smith resolution.

"Personally, I have no objection to an investigation of the National Labor Relations Board," Ramspeck added, "but as a member of the Labor Committee I will object strenuously on the floor to the taking away of the jurisdiction over this matter from my committee."

Ramspeck asked the Rules Committee to delay action until Chairman Norton (Democrat), New Jersey, of the Labor Committee, recovers from an illness.

Republican Hits Inquiry.

He said the Labor Committee had been engaged in hearings since May 4 and that there had been no delay. He added there were many more witnesses to be heard and that he could not predict when the group would be able to report legislation.

Representative Welch, of California, ranking Republican on the labor committee, said he considered Smith's resolution "a reflection on the integrity and sincerity of a hard-working committee of Congress and there's no precedent for it."

Representative Keller (Democrat), Illinois, another labor committee member, said the resolution was an "insult to every member" of that committee.

On Capitol Hill

The "draft-Roosevelt-in-1940" drive was criticized yesterday by Representative Pat Drewry, of Virginia, chairman of the Democratic Congressional campaign committee, who declared himself against a third term.

DREWRY

"I think it is a matter of principle that there should not be a third term for a President," declared the Virginian, who has assisted Democratic candidates to many victories in Congressional contests.

"I am not opposed to Roosevelt the man—I am opposed to breaking the tradition of this country against a third term."

Now serving his nineteenth year in the House, Drewry scoffed at claims of Secretary Ickes and other New Dealers that the Democratic Party has no one who could fill Mr. Roosevelt's shoes. The party, he asserted, has "a wealth of candidates" for the 1940 Presidential nomination.

President Roosevelt yesterday nominated Brig. Gen. George C. Marshall to the permanent rank of major general.

Marshall is succeeding Gen. Malin Craig as Chief of Staff, and during his term will hold the temporary rank of full general.

The President also nominated Col. Frank M. Andrews, until last February head of the general headquarters air force, to be a brigadier general.

The Rules Committee granted right of way for House consideration of legislation to provide for establishment and maintenance of a library near Hyde Park, N. Y., to house papers and documents President Roosevelt has offered to give the Government.

The House rejected the same bill several weeks ago when it was brought up under procedure which would have required a two-thirds vote for passage.

Attorney General Murphy announced yesterday he had submitted to Congress a bill designed to suppress gambling ships operating off the coast of California near Los Angeles.

He said operators of the vessels were "even flaunting their activities by full-page advertisements in local newspapers" and were conveying patrons between shore and ship in "taxi" boats.

Legislation proposed would make it a crime to conduct a gambling establishment on any waters within the maritime jurisdiction of the United States. Violations would be punishable by imprisonment for not more than two years, or fine of $10,000, or both.

An agreement delaying further House action on Tennessee Valley Authority bond legislation until July 10 was reported by Representative May (Democrat), Kentucky.

At that time, May said, Congressional forces will renew their fight for and against a House bill reducing the proposed bond issue from $100,000,000 to $65,000,000 and limiting TVA's area of operation generally to the Tennessee River watershed.

Consummation of a $78,600,000 contract for purchase of Tennessee Electric Power Co. properties by TVA and associated municipalities awaits enactment of the enabling legislation.

5,500-Plane Bill Sent to White House

Both Houses Complete Work on Appropriation Of $293,985,547

Congress passed the $293,985,547 supplemental Army appropriation bill yesterday, making available funds to build the Army air power to 5,500 planes, strengthen Panama defenses and augment industrial mobilization plans.

The action saved the jobs of 400 construction employes of the War Department.

Senate and House conferences on the defense measure agreed on disputed provisions in the morning and before night both houses had approved the bill in final form. A Senate amendment adding $1,200,000 for construction at Lowry Field, Colo., was accepted while proposals to authorize a $5,000,000 mapping project and expenditure of Government funds to furnish contractors with tools and facilities were dropped.

Upon signature of the President, large plane and munition orders will be placed with manufacturers. Except for a few small items, passage of the bill concludes Congressional action on the emergency defense program.

Speed with which the bill was rushed to final passage is expected to avert a threatened furlough of 400 employes of the War Department construction division. The group had been informed it would be placed on leave without pay if the measure was not passed by July 1.

Funds in the bill—$223,398,047 in cash and the remainder in contract authorization—will provide 2,467 war planes, which with those now on hand and on order, will give the Air Corps a strength of 5,500 first-line craft by 1941.

Five New Air Bases

Money also is made available for training pilots and mechanics, and for five new major air bases and a depot. The bases will be in Panama, Alaska and Puerto Rico, and in the Northeastern and Southeastern United State. The depot will be in the latter area.

A total of $27,000,000 is allowed for augmenting defenses of the Panama Canal. Coastal and anti-aircraft artillery guarding the Canal Zone is to be doubled.

Funds re provided for enlarging the "educational orders" program started last year, under which selected factories are given small munitions orders to gear them for war production.

In another defense development, the Senate passed a bill authorizing a uniform allowance and inactive duty pay for Army reserve officers.

Ickes Cracks Down In Last PWA Act

PWA, from Page 1.

for Robert's Atlanta architecural firm as a "lobbying fee."

Last night the Georgia public welfare board in a resolution sent to Ickes as "wholly without foundation."

Accurate estimates of the money involved in the Norristown project are impossible to obtain at this time, PWA spokesmen said, owing to a complicated system of issuing the funds to the Pennsylvania authority, rather than the construction company.

Although PWA officials said they believed that the hospital units had been built and that the McCloskey firm had already been paid off, they contended that the Government would sustain no loss, since it could withhold other grants, which have been authorized, from the Pennsylvania Authority. The latter body, assuming it has paid McCloskey & Co., would be left "holding the bag," should the PWA contention of irregularities be sustained.

Has Done Much Work Here

The Federal investigators said that before the huge Philadelphia contracting firm submitted its bids on the project, some State authority personnel, who later were in the position of awarding the contract, suplied it with certain information such as to make the bidding "something less than truly competitive."

At Harrisburg, Pa., Col. Augustine Janeway, executive director of the authority, late yesterday denied all knowledge of any leak in prebidding information to any contractor on the more than 80 projects PWA is financing in the State. At Atlantic City, N. J., Matthew H. McCloskey, head of the firm, also was emphatic in his denial of the charges.

"There is no truth to them whatsoever," he declared. "I shall obtain a copy of the charges and see what they contain, and then I shall make a further statement."

A check of the McCloskey contracts awarded by the Government shows that in the past eight years the concern has received almost $25,000,000 worth of Federal business, nearly all of it in Washington. The Government Printing Office annex, the proposed Census Bureau warehouse, the new Interior Building, and the Archives Building are a few of its projects.

Jerusalem Bombing Injures 11 Arabs

Jerusalem, June 30 (AP).—Injury of 11 Arabs in a cafe bomb explosion in Jerusalem today caused authorities to impose an 8 o'clock curfew on all Jewish cafes until further notice.

This morning an Arab workman was shot dead by an unidentified assailant in the Orthodox Jewish quarter. As a consequence of shootings yesterday in which 13 Arabs were killed and 5 wounded, 53 revisionist advocates were questioned by police today.

Bureau Approves Lunacy Proposals

MENTAL, from Page 1.

need only execute a certificate for submission to the Board of Public Welfare.

Reduce Detention Period

Authorize the Commission on Mental Health to send patients found to be of unsound mind directly to St. Elizabeths to spend the mandatory seven-day waiting period before adjudication by the court. At present this detention period, which would be reduced from ten to seven days, has to be spent in Gallinger.

In addition, the amendments provide that the Commission on Mental Health shall have authority to conduct sanity hearings outside the District and empower the commission to discharge individuals found to be insane, but harmless, into the custody of relatives or friends. Authority also is given to turn over patients who are service veterans to the Veterans' Administration, which has its own mental hospital facilities.

The terms "lunacy" and "writ de lunatico inquirendo," which are held to be outmoded, are deleted from the existing law and replaced by "insanity" and "inquisition of insanity."

Vreeland to Meet Group

Acting independently, a special sub-committee of the District Bar Association has been working on suggested amendments to the Vreeland bill which, as originally introduced, provided for abolition of the Commission on Mental Health.

Vreeland, who has expressed receptiveness to the committee's proposals, is scheduled to have his fifth conference today with the group, which is headed by H. Mason Welch.

With legislative time growing short on Capitol Hill, it is believed the Vreeland bill, as amended, and the amendments to the existing law, will be merged—since they have the same objective, anyway—and the Commission on Mental Health will be retained.

15,000 Democrats Welcome McNutt Back to Indiana

Indianapolis, June 30 (AP).—Indiana Democrats acclaimed their favorite son for the 1940 Presidential nomination — 47-year-old, white-haired Paul V. McNutt—in a festive homecoming celebration today on his return from his post as United States High Commissioner to the Philippine Islands.

A cheering, flag-waving crowd of 15,000, heard him voice a plea for world peace. He did not mention his Presidential candidacy.

McNutt described the Philippines as "an outpost of decency and peace—the only safe outpost for Christianity in the Orient—the only sure outpost for Americanism in the Orient," and urged a "realistic examination" of the Philippine independence question.

SAT., SUN., MON.

LARGE-COOKED Southern LOBSTER

Split, cleaned and ready to serve. Each. 25c

Av. Weight 1-lb. or more

WHOLE JUMBO FROGS.....25c ea.
LOBSTER MEAT.....75c lb.
Maine LIVE LOBSTER.....40c ea.
Maine COOKED LOBSTER....40c ea.
No. 19 Municipal Fish Wharf

potomac FISH CO. Inc.

19 Municipal Fish Wharf
(at the foot of 12th St. S.W.)
Phone NAtional 5054
Open Sun. 'Til 6 P. M.

SPECIAL NOTICES

NO LONGER CONNECTED WITH COGSwell Transfer. Not responsible for ANY debts or damages. J. E. COGSWELL, 941 G street southwest.

FALSE TEETH REPAIRED
WHILE YOU WAIT.
PRIVATE WAITING ROOMS.
Robt. B. Scott, Dental Technician (formerly Emergency Dental Laboratory), Rms. 901-902 Westory Bldg. 14th and F. entrance 606 14th st. nw. ME. 1833.

SUCCESS COMES MUCH EASIER
When you are BOYD Trained. Beginners' and Review Courses in Stenography, Bookkeeping, Calculating Machines. New Classes NOW forming. Start NOW. BOYD SCHOOL (Est. 30 yrs.). 1333 F St. N.W. NAt. 2346.

FILMS DEVELOPED AND PRINTED 25c (8 OR 16 EXPOSURES)
RITZ CAMERA CENTERS
11TH AND THE F STREET N.W.

HOLIDAY SALE

Specials For Today And Monday

Phone HObart 1234
PEOPLES DRUG STORES
"ALL OVER TOWN"
—the better to serve you!

★ Denotes Specials!

PROTECT YOUR EYES

Azurine Goggles With Case..59c
Willsonite Goggles.....39c
Columbia Sport Goggles.....25c
Eclipse Sport Goggles.....19c
Riviera Sport Goggles.....25c
Sport Sun Visors.....25c

KILBURN SKIN CREAM
Take the Burn Out of Sunburn!
Helps protect the skin from sunburn, is soothing and cooling. Greaseless.
75c Jar.. 49c

Peoples CALAMINE LOTION 3 Ounces ★13c
10c Peoples HYDROGEN PEROXIDE 4 Ounces ★4c
30c Tube PEOPLES ZINC OKIDE Ointment ★11c
25c Peoples OIL CITRONELLA 3 Ounces ★13c
70c Value SILKLITE RAIN CAPES Extra Special ★56c
19c Chinese STRAW SLIPPERS Per Pair ★14c

Virginia Salted Spanish Peanuts

ONLY 40,000 POUNDS PURCHASED FOR THIS SPECIAL SALE

EVERYBODY'S FAVORITE! Those whole, crunchy, tasty peanuts in the little brown jackets. No. 1 quality . . . freshly roasted and salted just right!

WHILE QUANTITIES LAST .... 10c POUND CELLOPHANE BAG

BATHING NEEDS

Goodrich Bathing Caps.....25c
Other Bathing Caps, 39c and 49c
Bathing Shoes.....39c to $1.19
Ayvad Water Wings, pair...25c
Bathing Belts.....19c
Yale 18-Inch Beach Balls....49c
Ear Drum Protectors, pair...19c
2-Button Bathing Bags.....25c
Mexican Beach Sandals....$1.19

AGFA CADET CAMERAS
Bring Back Good, Clear Snapshots
Pictures are the popular 2¼ by 3¼-inch size. Easy to get with this Agfa.
For Only $1.39

26 by 52-Inch BATH TOWELS
Extra-large, extra-absorbent and extra-low priced for this sale. 59c value.
★ 39c

★ 10c Pack of 100 PAPER NAPKINS
Economical, handy paper napkins for picnics, luncheons, home use.
2 for 11c

$1.29 Quart VACUUM BOTTLES
The Keapsit . . . keeps liquids cold for many hours. Sturdy cases.
★ 94c

50c Lively TENNIS BALLS
Spencer - Moulton pressure-packed balls . . . uniform in size and bounce.
3 for 87c

25c Cloverleaf GOLF BALLS
Perfectly balanced balls, with a lively center and a tough Balata cover.
3 for 47c

FRESH AGFA FILMS

Plenachrome . . . For Pictures on Clear or Cloudy Days
D6, 8 exposures.....35c
B2, 8 exposures.....30c
A8, 8 exposures.....25c
PD16, 8 exposures.....35c
PB20, 8 exposures.....30c

$3.00 Lucretia Vanderbilt FACE POWDER
Soft, clinging, and gloriously fragrant. Discontinued.
★ 37c

50c Moret BRILLIANTINE
Keeps hair well-groomed, without a greasy look. Liquid or solid.
★ 37c

85c MELBA Cleansing CREAM
Wonderful cleanser and softener. A big ½-pound jar at this special price.
★ 37c

$1.00 Lucretia Vanderbilt PERFUME
A truly exquisite fragrance, in a lovely glass bottle. Discontinued.
★ 17c

65c Manners COLD CREAM
The economical way to buy a good quality cold cream. Pound tin.
★ 37c

Frosty Aire 10-Inch Oscillating ELECTRIC FANS
Powerful motor gives maximum of air delivery. Tilts to desired position. Cord attached!
$5.98

For a Limited Time Only!
HARRIET HUBBARD AYER
Luxuria Face Powder
OR BEAUTIFYING FACE POWDER

Discontinued
A sensational buy at these reduced prices. In all popular shades.
$1.00 Box..... 65c
2 BOXES FOR $1.25
50c Box.... 35c
3 BOXES FOR $1.00

American Picnic Jugs
An exceptional sale price for this well-made jug, with stoneware liner, cork insulation, and sturdy sheet steel body.
★ 98c Value One Gallon.. 83c

37-Piece Kleen Paper Picnic Sets
Clean, convenient, sanitary! Plates, cups, napkins, spoons, forks and table cover.
Service For Six People..... 19c

POPULAR CIGARS
★ Box of 50 for.. 95c
Choice of these popular brands: Palma Villa, Canadian Club, Militro, Quintessa or Richcraft.

★ Pound Tobaccos
90c George Washington...53c
$1.20 Velvet.....69c
$1.20 Half & Half.....69c
$1.20 Prince Albert.....69c
90c Granger.....67c

CIGARETTES
Choice of Old Gold, Raleigh, Lucky Strike, Chesterfield, Spud or Camel.
Carton of 200..... $1.20

★ LORD BALTIMORE CIGARS, Box of 50, 98c

A Chance to Try Today's GILLETTE BLUE BLADES AT OUR EXPENSE
Use the free blades, and if you are not satisfied—return the full packs for your money back.
5 Blades 25c
ONE BLADE FREE
10 for 49c
TWO BLADES FREE

Prices May Vary Slightly in Maryland and Virginia Stores on a Few Items Which Are Under State Contract Laws

St. Andrew's Church Sold To Lutherans

Last Episcopal Service To Be Held July 16 in Historic Edifice

The property of St. Andrew's Protestant Episcopal Church, historic edifice at New Hampshire avenue and V streets northwest, has been purchased by the Augustana Lutheran Church, it was announced yesterday by officials of the congregations.

Dr. Arthur O. Hjelm is pastor of the Augustana group, which has been worshiping for several years in the auditorium at 2400 Sixteenth street northwest, while the Rev. Alfred J. Wilderhas has led St. Andrew's since 1932.

Final Service July 16

According to the Rev. Mr. Wilder, final services for members of his parish will be held at 9 and 11 a. m. July 16. Augustana worshipers are expected to hold their initial assembly there the following Sunday.

There is said to be a possibility of St. Andrew's congregation either building a new church or uniting with St. Thomas', president Roosevelt's place of worship; St. John's, Church of the Presidents," or St. Margaret's, on Connecticut avenue.

Organized in 1858, St. Andrew's original meeting place was in a room over a store on Fourteenth street, and later a chapel was erected at Fourteenth and Corcoran streets northwest. The Rev. Josiah Perry served as rector from 1880 until 1903, and was succeeed by the Rev. George Calvert Carter and Dr. J. J. Dimon, the latter serving until 1931.

Income Insufficient

"We are parting with one of the most beautiful churches in Washington," the Rev. Mr. Wilder commented yesterday, adding that "the decision to sell has been forced upon us. Existing income has been insufficient to meet our expenses for some time past and it is only after great deliberation and many heartsearchings that we succumb to a dire necessity."

With a communicant membership of 300, the Augustana Lutheran Church, organized several years ago, draws its parishioners from people of Swedish stock in Washington, and in June, 1938, played host to Prince Bertil of Sweden.

Dr. Hjelm, one of the outstanding clerics in the Augustana Synod of the United States, with which his church is affiliated, came here in 1937. Native of New York City, he was educated at Upsala College, New Jersey, and the Augustana Seminary in Illinois.

Women Officials Retire, but Vow To Regain City

Friendly, W. Va., June 30 (AP).—The women relinquished official control of Friendly at midnight tonight, but don't think they went out of office with a sigh of relief.

"We're going to spend the next two years organizing our forces," announced Mayor Stella Eddy, "and when the 1941 election rolls around, the men had better watch out."

Things weren't all beer and skittles either as incoming Mayor John Flesher took control. There still remained to be disposed of the pig ordinance.

Mayor Eddy and the six women council members barred pigs from running loose inside the city limits soon after taking office two years ago.

Then Police Chief Josephine Cline and the mayor differed over enforcement and Mrs. Eddy slapped the chief's face, but later the argument was settled amicably.

There were dark rumors afloat that Flesher would quickly ask for the repeal of the ordinance.

Blaisdell Quits SEC To Join Resources Body

By the Associated Press.

The Securities Commission announced yesterday that Thomas C. Blaisdel, jr., had resigned as director of its monopoly study to become director of research for the National Resources Committee.

Although the resignation was effective Thursday, it was stated Blaisdell would continue for a time to direct the SEC study, concerned with concentration of the Nation's financial assets. The study, commission sources said, is virtually complete.

Oumansky Says Good-by to President

Soviet Ambassador Constantine A. Oumansky yesterday called on President Roosevelt to say good-by before sailing Wednesday for a six or eight week stay in Russia. The diplomat declined to say whether his conversation with Mr. Roosevelt touched on world affairs.

Earlier the President received Lincoln MacVeagh, American Minister to Greece, now home on leave; William Dawson, newly appointed Ambassador to Panama, and Otto Wadsted, Danish Minister to this country.

Distributors
DET-MIL BOTTLING CO., WASH., D. C.

Audrey Sieber Will Wed Radioman

Former mistress of ceremonies at the Earle Theater, Audrey Sieber, will be married August 5 to Fred Shawn, assistant manager of Radio Station WRC. They made application for a marriage license yesterday

U. S. Professor In China Tells Of 1st Bombing

Japanese Attacked College at Dusk, He Writes Brother Here

"We have just had our first personal experience with an air raid."

These are the first words of a letter sent by air mail halfway across the world to Ralph B. Kennard, professor of physics at Wilson Teachers College.

They were written by candlelight on June 11 by his brother J. Spencer Kennard, who is a teacher in Chengtu, China, and whose house on the campus of the West China University was shattered that evening by Japanese bombs. Prof. Kennard, of Teachers College, yesterday sent duplicates to his 80-year-old father, Dr. Joseph S. Kennard, of Miami, and to other members of the family who live in Philadelphia and Pittsburgh.

Prof. J. Spencer Kennard, who left Washington in 1936 to take a post at Shanghai University, was eating supper Sunday when the first impact of the raid tore out the windows of his home and crumbled the ceilings. With no time to get to the dugout between his house and the one next door, he threw himself on the floor next to the wall in order to save himself. His wife was cut badly by flying glass.

According to his letter he and Mrs. Kennard had been told that morning by students at the university that in a Japanese plane shot down in a raid on Chunking there had been a map of Chengtu in which three places were marked for bombing. One of them was the campus of the university.

At 11 o'clock that night, when Kennard was writing his letter, fires were still burning in various parts of the city. "The raid took place at 7:30 p. m. and the time between had been spent in cleaning up the quantities of plaster and broken glass and in nailing up windows and doors.

"After the first attack," reports Kennard, "we quickly made for the dugout because we feared the return of planes. When it seemed that they were not coming back I set out to find out about others on our part of the campus. Going next door to the Phelps' we found that a servant had been injured. At the Lenox's two doors beyond, were a group of people who had been hit by shrapnel. One woman had a piece go right through her arm. From there I crossed the tennis courts to our Baptist Middle School dormitory, which is now being occupied by the professors and their families from the Central Medical College, Nanking. A bomb had landed near one corner of the building, demolishing a good part of that side of the quadrangle.

"Bombing in the evening, just before dark, is a new tactic," continues Kennard in his letter, which was sent to this country via China Clipper. "It provides for panic through the night hours, with the electricity probably cut off, and for safety from pursuit by Chinese planes that might intercept them on the way back."

Kennard, after a year's furlough from teaching, and after spending 15 years in Japan, returned to Shanghai in 1936, but because of the progress of the war in China was forced to move farther west to Changtu, where he became a member of the staff of West China Union.

U. S. Jury Convicts Beauty Lobbyists

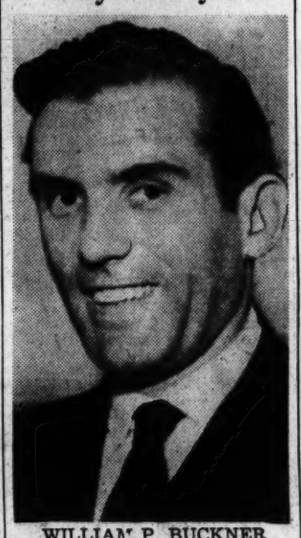

WILLIAM P. BUCKNER

BUCKNER, from Page 1.

and $10,000.

The Government's main accusation was twofold:

That Buckner, as chairman of a bondholders protective committee, and Gillespie had headed a scheme with the object of stealthily buying bonds in a low market and subsequently cashing in through efforts to have the Philippine government redeem them, concealing from their fellow bondholders the progress of their negotiations.

That the accused had converted to their own use the money put up by others for the committee's expenses in the redemption campaign. In this connection the Government offered testimony of showgirls—redheaded Noel Carter and Doris (Pee Wee) Donaldson)—that Buckner had taken a "beauty lobby" to Washington and poured liquor freely in an ostensible effort to get legislation there favorable to redemption.

Buckner described himself as a cocktail lobbyist, and blandly acknowledged that he hadn't tried to be "a monk." He insisted, nevertheless, that he had acted in good faith.

Buencamino was accused of having demanded $50,000 to promote in the Philippines the program Buckner wanted. His defense was that he had accepted merely a lawyer's brief.

Hyde was pictured as an amiable "contact man" who had introduced Turner to various Hollywood notables solicited for funds.

Each contended that he had lost money.

In the last arguments before the jury, Buckner was branded by his own attorney, John Minton, an "impulsive fool," whose efforts were honest, however bizarre. By Maloney, however, he was described in much stronger epithets—"a disbarred lawyer, a callous young renegade whose stock in trade was the smile he shone on his victims as he dipped in their pockets."

"It seems that the evidence against Hyde as to his entering and joining the conspiracy is quite naked."

After the jury reported, Buencamino issued a statement protesting his innocence. He declared, "I will file an appeal immediately because I know I have done no wrong."

80 minutes to the World's Fair City

(Newark Airport) by Silverliner Time

- See more of the World's Fair—and return the same day!
- 18 round trips daily.
- 11 years experience—941,300 passengers carried between Washington and New York in safety and comfort.
- RESERVATIONS through the transportation desk at your hotel—your favorite travel agent—or call REpublic 2311.

EASTERN Air Lines

Member of the National Safety Council

Authors Win Fight to Keep Book Postage

Roosevelt Continues Special Rate; Noted Writers Rejoice

President Roosevelt and a group of nationally known authors, including Hervey Allen, tall, studious-looking author of "Anthony Adverse," agreed yesterday that books and democracy go together.

And because of this fact, the President signed a proclamation continuing for two years the special postage rate on books of 1½ cents per pound. The writers gathered around his desk at the White House to witness the signing.

The conversation turned on the European situation, and a contrast was drawn between the burning of books in some European countries and the effort through the proclamation to encourage the reading of books.

Lucky in This Country

After the group had left the President's office, Allen, who drove here from his farm in Talbot County, on Maryland's Eastern Shore, remarked:

"We in this country are lucky that freedom of expression is not curbed, as in some European countries, through military necessity. Among us, it is not dangerous from a political standpoint to publish facts.

"How long that condition will last we do not know. The important thing for us is to defend it."

A ruddy-complexioned, husky-looking individual of nearly 50 years, Allen proclaimed that he was a "New Dealer." The President, he remarked, has tried to aid and encourage writers.

Distinguished Group

Others in the group were Carl Van Doren, author of "Benjamin Franklin," Pulitzer prize winning biography; Carl Carmer, author of "Stars Fell on Alabama;" Mary Ellen Chase, author and professor of English at Smith College; Marjorie Flack, who collaborated with Anna Roosevelt Boettiger on "Scamper at the White House," and Morris Ernst, New York lawyer. Senator Mead (Democrat), New York, and John W. Studebaker, commissioner of education, accompanied the group to the White House.

The special postage rate on books, a sharp reduction from the old zone rates, was put into effect six months ago. It has proved a boon, the authors said, to booklovers and libraries.

And, incidentally, it is of particular advantage to heavy tomes like "Anthony Adverse."

'I Love . . . Bootsie' —Note Stirs Hunt For Girl Suicide

A bundle of clothing, a picture and a suicide note signed "Jean Graves" found under a tree at Hains Point yesterday led to a search by detectives and harbor police.

Mystery Photo

Edward Brooks, park employe, found the tightly wrapped bundle near the seawall. It contained a waitress' uniform, a pair of black high-heeled shoes, and a picture of a brunette wrapped in the note.

Written on rough, brown paper, the note said:

"I, Jean Graves, hereby take my life and no one is responsible." There was an almost illegible signature which police deciphered to be "Phoebe Jean Gibson." A postscript said: "I love my little darling, Bootsie."

Detective Sergt. Dewey Guest last night was checking laundry in an effort to identify marks on the dress.

Thundershowers Flood Arkansas Avenue and Stall Autos

Post Staff Photo.

Homeward-bound motorists were trapped in rising water yesterday at Thirteenth and Arkansas avenue northwest, following thundershowers in the afternoon. Residents of the neighborhood rolled up their trousers, waded in and aided drivers. Some were carried to higher ground until the water receded

Storm Floods Piney Branch, Maroons Bus

Four Feet of Water Makes Rivers of Streets, Fills Cellars

Thundershowers barraged Washington for the third consecutive day yesterday, inundating sections of the Piney Branch Valley with more than 4 feet of water.

Twice the heavy rains fell for brief periods, filling streets and cellars, tying up traffic and dropping the temperature 17 degrees from a high of 87.

A Capital Transit bus, carrying no passengers, became marooned for nearly an hour in 4 feet of water which poured into the triangular trough formed by Emerson and Thirteenth streets and Arkansas avenue northwest. The bus had to be towed out. An unidentified motorist also stalled.

Both showers were local in nature. The first, falling between 3 and 4 p. m., lowered the humid temperature from 87 to 75, and halted the baseball contests between the New York Yankees and the Washington Nationals for more than an hour. Only the fringe of the second thunderstorm spattered the downtown area, but a heavy deluge pounded the low-lying Piney Branch saucerland adjoining Petworth, which lay in direct path of the storm's center.

Sixth Precinct Station rushed all available police to the Emerson-Thirteenth-Arkansas triangle area to reroute traffic, as water poured into the trough from the hilly thoroughfares and side streets. The triangular park was covered with water over the tops of its rose bushes.

Many cellars in the area were flooded, manhole covers popped up under the pressure of the surging water, and the asphalt buckled. Children were quick to don tights or bathing suits and take in an unexpected swim, since the water remained high for approximately three-quarters of an hour.

The downpour broke a heavy limb from a tree in the 3100 block Seventeenth street northwest, halting traffic until firemen cut it away.

The temperature began rising again after the first shower, but the second forced the mercury down to 70 degrees.

The showers, the weatherman predicted, were the last for at least two days, since clear and cooler weather is expected for today and likely for tomorrow. He refused to commit himself on the outlook for the holiday week-end.

U.S. to Probe Taxes Of L.S.U. President

SMITH, from Page 1.

a check for $100,000, which Dr. Smith is alleged to have obtained early this month when he was forced by Fenner and Beane to replace the unauthorized bond issue of Louisiana State University, which he had placed with the brokerage as collarteral, with sounder security.

The $100,000 check is alleged to have been indorsed by Dr. Smith to Brown, who deposited it in his own account and gave his own check to Fenner and Beane. Brown, a plausible, friendly personality in his middle forties, immaculately dressed, was perspiring and ill-at-ease in the corridors during testimony by other witnesses.

"Just a Trader"

He told told reporters he had come to New Orleans in 1921, and did not call himself a broker. "I'm just a trader in commodities," he said. He said he had met Dr. Smith through a friend a little more than two years ago. It was about two years ago, he said, that he had acquired his seat in the Chicago Board of Trade.

It was learned that Brown was president of an organization known as Equities, Inc., in New Orleans in 1935, and that Dr. Smith succeeded him in the presidency of that organization in 1937, but later resigned. When asked why it was necesary for Dr. Smith to use an intermediary in his trading with Fenner & Beane, since he himself had gone to that house and signed his own customer's card, Brown grinned and said:

"Now you're getting into something." He said his position before the grand jury was such that he could not talk more, by advice of counsel. He had been represented, it was learned, by Clem Sehrt, formerly associated with Gov. Earl K. Long.

Warrants Immediately

The 12 men on the East Baton Rouge Parish grand jury emerged from their room at 5:30 p. m., headed by their foreman, Clyde Strait. District Judge Holcombe asked the jurors if they had a report to make, and Strait handed up the three indictments. The jurist looked them over and asked District Attorney Sanchez what was the pleasure of the prosecution. Sanchez said he believed the sheriff should be instructed to bring in the indicted persons as soon as possible.

"I doubt if the sheriff can serve a warrant on Dr. Smith just now," the judge said dryly, "but he may be able to serve warrants on two other defendants." He said he would issue the warrants immediately.

Senate Confirms 18 Va. Postmasters

The Senate confirmation yesterday of postmasters included:

Virginia—Gertrude C. Ligon, Amelia Courthouse; John Hoge Woolwine, Blacksburg; Lavone A. Baker, Cartersville; Newman M. Conant, Chincoteague Island; Jane M. Mason, Colonial Beach; Robert B. Spencer, Dillwyn; Charlie S. Farmer, Jetersville; Joseph L. Blackburn, Kenbridge; Thomas E. Warriner, Lawrenceville; William C. Whitmore, Leesburg; James M. Shannon, Mount Jackson; Ward S. Atkinson, Shawsville; Marion W. Sherman, Shipman; Edwin J. Shuler, Stanley; Jessie R. Stanley, Stanleytown; Clifford E. Hardy, Victoria; William T. Fosque, Wachapreague; Benjamin N. Hubbard, White Stone.

Maryland—William H. L. Slade, Reisterstown.

Quintuplets Cut Starches, Reduce

Callander, Ontario, June 30 (Canadian Press).—Dr. Allan Ray Dafoe announced today a month of dieting had achieved its aim in reducing the Dionne quintuplets.

Dr. Dafoe, deciding the little girls were too fat, put them on a diet of reduced starches and sugars. Today's weights, with the change from last month, were:

Marie, 49½ pounds, ½ pound loss; Emile, 51¾, ¾ loss; Cecile, 52, 1¼ loss; Annette, 52, 1¾ loss, and Yvonne, 49¾, 1 loss.

AIR-COOLED

Raleigh Haberdasher

NATIONAL 9540

1310 F STREET

FOR FUN AND A HAPPY-GO-LUCKY FOURTH . . .

TAKE ALONG A SLACK SUIT

BASKET-WEAVE SLACK SUIT . . . you'll live in 'em. And they come in the most glorious colors: powdery or royal blues, turquoise, lime green, pine green, rosy rust and others, too. Sizes 12 to 20. *Left* $5.95

MAN TAILORED SLACK SUIT in a stunning men's wear fabric that's light as a feather—but tailors like a streak. In a sandy grey shade. Sizes 12 to 20. *Right* $10.95

Just in Time for the "4th!"

Special Purchase and Sale!

Sennit Straws

Made especially for a chain of men's exclusive New York hat shops whose name we cannot mention. You will recognize the label!

$1.49

—These fine hats sell for much higher prices and are known for their fine quality and commanding style to thousands of New Yorkers.

—Featuring the new lower crown and wide brim, plain and novelty bands.

Also "Palma-Royal" Soft Straw Hats

—Pinch-front shape; natural color; leather sweat band, corded band. $1.49

Kann's

"The Avenue"—Fth, 8th and D Sts.

Air-Cooled Men's Store

Street Floor

LET US HELP WITH YOUR TRIP

THE Golden Gate International Exposition at San Francisco . . . our National Parks . . . Dude Ranches . . . this summer of all years the West holds out a promise of the perfect vacation. Whether your time be short or long, let Pennsylvania Railroad ticket agents help you plan your trip to best advantage. Going and returning Pennsylvania Railroad's air-conditioned flyers make convenient connections at Chicago and St. Louis with leading services to and from the Western Vacationland.

SPECIAL LOW FARES THIS SUMMER

For information consult C. G. PENNINGTON, General Passenger Agent, 626 14th St., N.W., DIstrict 1424.

LUXURY TRAIN TO CHICAGO . . .

LIBERTY LIMITED—Streamlined service, with latest types of modern Pullman equipment as well as Luxury Coaches, every day. 3 other fast trains daily to Chicago, 3 to St. Louis.

2 FAIRS FOR 1 FARE

Grand Circle Tours to both the New York World's Fair and Golden Gate Exposition . . .

$90 IN COACHES

$135 IN PULLMANS

plus reduced Pullman charges

PENNSYLVANIA RAILROAD

Blackwelder To Give Radio TalkTomorrow

Reformation Pastor To Begin Series of 'Sunday Vespers'

The Rev. Ralph W. Loew, assistant pastor of the Lutheran Church of the Reformation, will preach at both 8:30 and 11 o'clock services tomorrow on "Being a Gentleman With God."

At 8:15 the evening services will be continued and Dr. Oscar F. Blackwelder, pastor, will speak on "The Genuineness of Jesus."

Dr. Blackwelder begins tomorrow a series of five addresses to be broadcast over the blue network of the National Broadcasting System. The program, known as "Sunday Vespers" is scheduled for 3 p. m. over WMAL. Dr. Blackwelder's address for the first broadcast is "The Contribution of the Church to American Democracy."

Luther Place Memorial. "Beyond Belief" is the subject chosen by Dr. Carl C. Rasmussen for his 11 a. m. sermon. Miss Ann Burger will be the guest organist during the vacation of Mrs. Cornelia L. Kinsella.

The Senior and Young People's Luther Leagues will meet at 7 p. m. on the parsonage lawn to hear William Moore describe the proposed plan for a study of world religions. Miss Bernice Ouren will be devotional leader.

Atonement. The Rev. Howard E. Snyder will preach at 8 a. m. on "Parish Evangelism." This topic is in line with the program of the United Lutheran Church, which this year is making a special effort in evangelization.

A special meeting of the congregation is scheduled for Thursday at 8 p. m. in the Parish Hall. The purpose of the meeting will be to indorse an aggressive evangelization program for the coming year and to consider calling an assistant pastor to cope with the increased congregational effort.

St. Stephen's. During the absence of the Rev. Sam H. Kornmann, July 2 and 9, the Rev. Roland Renkel will supply the pulpit.

Sunday school for the balance of the summer will be at 9 a. m. and the morning church service at 10.

Christ. In the 8:30 a. m. matin service, the pastor, the Rev. J. Frederic Wenchel, will preach on "The Freedom Wherewith Christ Makes Men Free?"

St. Paul's. The pastor, Dr. Henry W. Snyder, will preach in the morning on "No King But Caesar."

At 7 p. m. the church will join in a union Protestant service on the lawn of All Saints Episcopal Church, at which the Rev. Edward G. Latch will speak.

Grace. Services will be conducted by the pastor Dr. Gerhard E. Lenski, who is returning to the city after having spent the week at the Grier School, Altoona, Pa., at the annual conference of the Eastern District of the American Lutheran Church. Serving as delegate representing the congregation has been Edgar Perkins.

Services will be held at 8:30 and 11 a. m. At the former, the pastor will be assisted by the Rev. George Grewenow, of Faith Lutheran Church, Arlington, Va., who will deliver the sermon on "Some Tremendous Trifles."

At the 11 a. m. service the pastor will preach on "Making Mercy Meaningful."

St. Mark's. "Our Light Afflictions" will be the sermon subject of the Rev. J. Luther Frantz at 11 a. m.

Trinity, Mt. Rainier. The Rev. E. E. Pieplow, pastor, will speak at both the 8:30 and 11 a. m. services on "God's Rule in Judging."

Georgetown. "A Merciful God," will be the subject at 11 a. m. of the Rev. Harold E. Beatty, pastor.

Y.M.C.A. to Start Lincoln Park Rites

The Central Young Men's Christian Association and inter-church committee will launch its thirty-second season of Lincoln Park outdoor religious services tomorrow at 4 p. m., with the Berean Men's Bible Class of Ninth Street Christian Church in charge.

The Rev. William G. Orem, assistant pastor of Ninth Street, will be principal speaker on the program, of which John L. Bateman will be chairman. William R. Schmucker will be song-leader and Mrs. Margaret R. Moffat, organist.

Church of the Week

Dr. White Makes Leaders Of His Youth

2 of His Parishioners Turning to Ministry, 1 to Missionary Work

The recent reappointment of Dr. Raymond W. White as pastor is "good news" for Rhode Island Avenue Methodist Church, which has made great advances under his guidance.

Development of a 45-voiced young people's chorus from a small glee club; initiation of a junior chorus; support of youth leadership training work among Sunday School students, and introduction of methods to promote stability of the congregation are just a few of the accomplishments of Dr. White since coming to the church five years ago.

The young people's chorus, which supplies music for church programs, supplanting a former adult choir, has made quite a reputation for itself, having appeared at Western Maryland College; Baltimore and other places, and is capably directed by Mrs. Margaret Gilligan Harris, organist. She also leads the junior choristers.

Dr. White

Undoubtedly attributable to Dr. White's influence, three youthful parishioners will begin studying this fall for either ministerial or missionary work.

Albert Jones, 18, of 2132 First street northwest, will enter Western Maryland College for preliminary ministerial training; Bailey Phelps, 24, will matriculate at Westminster Theological Seminary, and Miss Sybil Greenway will enter George Washington University for pre-medical study to further a career as medical missionary to Africa.

Miss Greenway

Worshiping at Rhode Island avenue and First street northwest, the congregation has no dearth of Sunday School teachers, for Dr. White believes in teen age training for future leaders, and encourages attendance at the Methodist leadership training course now in progress at Western Maryland College. C. Oscar Berry is Sunday school superintendent. Dr. White also still edits the youth page of the Methodist Protestant Recorder.

President of the Maryland Conference Council of Religious Education, and head of the local church schools of the former Methodist Protestant church, Dr. White was recently picked as religious education representative on the 13-man committee now preparing to wind up the old business of the M. P. denomination, which will join the former Methodist Episcopal and Southern Methodist branches in the first local united meeting this fall. He was recently awarded an honorary degree of Doctor of Divinity from Western Maryland College.

Bailey Phelps

An increase of over 200 church members during Dr. White's pastorate can be traced in many instances to his idea of having 15 parishioners visit homes of members and prospective members at least four times annually.

This system enables him to keep in active touch with the congregation, says Dr. White, who made over 2,000 personal visitations in 1938.

A "Church Workers' League" looks after new members, and the Ladies' Aid Society, of which Mrs. John Schrott is president, maintains a "welcome committee."

Albert Jones

Other prominent women's activities are the Builders' Guild, led by Mrs. Aileen Franklin; the Women's Missionary Auxiliary, headed by Mrs. J. P. Dodge, and the Ladies' Bible Class, with Mrs. W. C. Richardson as teacher and Mrs. William Bledsoe as president.

Dr. White speaks at 11 a. m. tomorrow on "The Perfected Man" and at 8 p. m. on "The Church's Gift to the World." Holy Communion will be observed.

Rev. Mr. Latch To Preach at Vesper Service

Methodist Minister To Speak on Lawn of All Saints' Church

At Chevy Chase Methodist Church tomorrow Rev. Edward Gardiner Latch, minister, will have "A Sense of God" as his theme at the 11 o'clock service. Classes for children in the elementary grades of the church school have been recessed until September 10.

At 7 p. m. the Rev. Mr. Latch will speak at the Chevy Chase union vesper service on the lawn of All Saints Episcopal Church. He will have as his subject "The Worth of Worship."

Trinity. The Rev. Edward B. Wilcox, new pastor, will speak at 11 a. m. on "The Law of Liberty," and at 8 p. m. will join with other congregations of that section in a union service at the Washington City Church of the Brethren. Dr. J. Lowrey Fendrich, pastor of Metropolitan Presbyterian Church, will preach.

Mount Vernon Place. Dr. John Rustin will preach in the morning on "God—My Refuge and Strength." Dr. Rustin will speak on "The Kingdom Come—But Not Yet" at the evening service. The choir will sing the anthem and Miss Frances Brewster the offertory solo. Sunday School will be held at 9:30 a. m. with Representative John J. Sparkman, from Alabama, addressing the A. B. Pugh Bible Class at 10 a. m.

Union. The Rev. John R. Edwards, pastor, announces his subjects for tomorrow, 11 a. m., "A Summer Sacrament" and 8 p. m. the second sermon-address on the Gospel by St. Matthew. The Sacrament of the Lord's Supper will be administered at both services.

Eldbrooke. The summer schedule of services is in effect, with worship at 7 a. m. and 11 a. m. and Church School in all departments at 10 a. m.

At the early service Dr. Walter M. Michael, pastor, will give a story sermon to the children on "The Mountain Climb." His sermon subject is "Religion That Lives." The sermon for the 11 a. m. service will be "The Sabbath, a Holy Day."

Wesley. The Rev. J. Luther Neff will preach at the 11 o'clock service on "Jesus, Saviour, Pilot Me," the third in a series of summer sermons on "Great Nature Hymns of the Christian Church."

In the evening there will be the union vesper service on the lawn of All Saints Episcopal Church, Chevy Chase Circle.

Foundry. Dr. Frederick Brown Harris, minister, will speak on "It Might Have Been" at the 11 a. m. service, and on "Sinning Saints" at the 8 p. m. hour. The union vacation church school is being held every week-day morning, except Saturday, for children from 4 to 12 years of age.

Lincoln Road. At 11 a. m. Dr. R. H. Stone will speak on "Sunset and Sunrise." There will be reception of members into church fellowship, and the Lord's Supper will be administered. At 8 p. m. the sermon topic will be "The Sublimity of Jesus."

Hamline. The sacrament of the Lord's Supper will be observed at 11 o'clock. There will be brief communion meditation given by the minister, Dr. H. W. Burgan.

The Epworth League will be the guest of Mr. and Mrs. Dwight Ellis at Greenbelt, Md., where they will hold their Bright Hour service at 7 p. m. The Rev. W. A. Keese, minister of the Metropolitan Memorial Methodist Church, will address the meeting on "Prayer."

Calvary. The Rev. Orris Gravenor Robinson, minister, will preach at 8:30 and 11 a. m. on "Only a Word," a sermon for those who would perpetuate democracy.

Louis A. Potter will be at the organ and Mrs. Ruby Potter, soprano soloist, will sing. There is no evening worship.

Petworth. At the 11 o'clock service Thomas Keely will be the leader and William Carter will speak. Other young people taking part will be Virginia Simpson, Ethel Meyers and Gene Otto. Dr. Steelman will begin a series of talks on "Some Significant Signs."

Metropolitan. The fourth in a series of sermons on the Psalms will be delivered at the 11 a. m. service by the minister, the Rev. William Andrew Keese, on "National Anthem."

Arlington. The Rev. Lewis F. Havermale, minister, will preach at the 11 a. m. service on "Liberty Within the Law; the Christian Ideal." His theme for the 8 p. m. service will be "Safeguarding the Pilgrim Principle." The Epworth League has adjourned for the summer.

McKendree. At morning worship at 11 o'clock in the Masonic Hall the Rev. Samuel E. Rose will give a communion meditation on "The Relief of Action."

At 7:30 p. m. the Young People's League will combine its service with the regular evening worship. The Rev. Mr. Rose gives a sermon, "Discovering Your True Self."

Francis Asbury. Dr. Robin Gould will preach at 11 a. m. on "The Making of Friends." At 8 p. m. he will speak on "Burning Bridges." The Lord's Supper will be celebrated at both services.

Disabled Veterans to Hear Sen. Gillette at Cathedral

Paul Callaway, of Grand Rapids, Mich., who is to succeed Robert G. Barrow as organist and choirmaster of Washington Cathedral September 1

Senator Senator Guy M. Gillette of Iowa will speak at the patriotic service in Washington tomorrow at 4 p. m., held under the auspices of the National Capital chapter of the Disabled American Veterans of the World War. Arranging the service are Dr. Walter C. Hess, commander of the chapter; William B. Covert, senior vice commander; Carl G. Hendrick, adjutant, and Joel D. Thacker, junior vice commander.

Among those who will attend are local members of the "Last Man's Club," of which Senator Gillette is chief of staff. Representatives of the Disabled American Veterans and other participating organizations will march to their seats in the Great Crossing and their flags will be arrayed around the pillars.

The Very Rev. Noble C. Powell, D. D., dean of Washington, will preach at the service of Holy Communion tomorrow at 11 a. m. Music at the 11 a. m. and 4 p. m. services will be rendered by the Cathedral choir of men and boys under the direction of Robert G. Barrow, organist and choirmaster.

Other services in Washington Cathedral tomorrow will be celebrations of holy communion in the Bethlehem chapel at 7:30 and 9:30 a. m.

The Cathedral and surrounding grounds will be open at the usual hours on the Fourth of July as well as the curator's office at the west end of the foundations. The bishop's garden will be closed on the July 4th holiday, but will be open tomorrow from 12 to 2 p. m.

Chevy Chase Presbyterians To Meet at 9:30

Beginning tomorrow morning, the service at Chevy Chase Presbyterian Church will be held at 9:30 instead of 11 o'clock. The service will last an hour, ending at 10:30. This schedule will continue until the second Sunday in September.

The Intermediate and Senior Departments of the Church School will recess during July and August and the first Sunday in September to make it possible for these young people to attend the morning worship service.

Dr. Hollister's subject tomorrow morning will be "At The River Jordan."

The Young People's interdenominational Sunday evening service will be held at the Chevy Chase Methodist Church at 8 p. m.

Central. This church tomorrow will ordain and install new elders and deacons.

Benjamin J. Brooks, Homer J. Brown, O. Leland Hunt and A. Corwin Newkirk were elected elders and Robert F. Braden, Robert C. Carter, Ed DeArmon, Robert J. Gardner, Claude W. Kniseley, Hugh B. Nesbitt, jr., Meigs E. Newkirk and Cornelius Petersen, deacons.

Dr. Taylor will preach on "The Honor and Privilege of Service."

In the evening Dr. Taylor will preach on "Witnessing for Christ."

Covenant-First. Dr. Albert J. McCartney will speak in the morning on "Exploring the Caves of the Bible." Dr. McCartney and his family will leave for their vacation on July 10, but he will be in his pulpit next Sunday, when the Lord's Supper will be observed.

The Covenant Fellowship Young People's Society will meet at 7 p. m. tomorrow at Fellowship House, Thirty-sixth and Massachusetts avenue northwest. Miss Lynda Carver will conduct the devotional service on "Are Christians Different?" The prayer group will hold a meeting at 6:30.

The Covenant Summer Bible Class is being conducted every Sunday at 9:45 a. m. under the auspices of the All Comers Men's Bible Class. Dr. Thomas will address this adult class tomorrow on "Solomon."

Westminster. The Rev. Harry V. Porter, pastor, will conduct morning worship and preach on "Faith Founded on Experience," the first in a series of sermons on "Five Foundations of Faith."

Christian Science Subject Announced

"God" is the subject of the lesson-sermon in all the Churches of Christ, Scientist, tomorrow, at 11 a. m. and 8 p. m.

The Golden Text is from I Timothy I:17: "Unto the King eternal, immortal, invisible, the only wise God, be honor and glory forever and ever."

Among the citations which comprise the lesson-sermon is the following from the Bible: "The Lord, by wisdom, hath founded the earth; by understanding, hath He established the heavens." (Proverbs 3:19.)

The lesson-sermon also includes the following passage from "Science and Health with Key to the Scriptures," by Mary Baker Eddy: "If God, the All-in-All, be the creator of the spiritual universe, including man, then everything entitled to a classification as truth, or science, must be comprised in a knowledge or understanding of God, for there can be nothing beyond illimitable divinity." (Page 127.)

National City Unit to Hold Rites at Beach

Dr. Raphael Harwood Miller, pastor of the National City Christian Church, will give an Independence Day sermon tomorrow morning, taking for his subject, "My Country and My Church."

At 8 p. m. tomorrow, the Alpha Christian Endeavor Society is sponsoring a service at the Community Church at Woodland Beach. Dr. Miller will give the sermon and Mr. W. E. Braithwaite will furnish music. Preceding the service, a picnic supper will be held at the summer home of Mr. and Mrs. T. C. Copeland, Woodland Beach, at 6 p. m.

THIRD. "Christian Liberty" will be the topic of the Rev. C. N. Williams' sermon at the service of Lord's Supper and morning worship.

Dinner Honors Judge Howorth

Sidestepping world problems, members of the board of International Federation of Business and Professional Women's Clubs discussed the aims and achievements of women, at their recent meeting in Tronheim, Norway, Judge Lucy Somerville Howorth told members of the local club Thursday. Judge Howorth represented the national federation of the B. P. W. at the session. She returned yesterday only a few hours before the dinner given at the Mayflower Hotel in her honor as incoming president of the Washington club.

"Like people sitting on a volcano, they did not care to talk about the possibility of war," said Judge Howorth.

Miss Earlene White, of Washington, national president, was a guest of honor and speaker.

Astrologists Re-elect Grant as President

Ernest A. Grant, president of the Washington Astrological Association, was re-elected head of the American Federation of Scientific Astrology at its New York convention, it was announced yesterday.

The 1940 convention will be held in Chicago.

Dr. Pruden's Topic Is 'What Price Liberty'

First Baptist Pastor's Sermon to Observe Independence Day

Blending both communion and Independence Day themes, Dr. Edward Hughes Pruden will preach at First Baptist Church tomorrow at the 11 a. m. service on "What Price Liberty."

In the evening service Dr. Pruden will continue his series of sermons on "Sins That Are Frequently Overlooked," discussing "The Sin of Being Pessimistic."

Sunday School classes for all ages will meet at 9:30 a. m. and young people's groups at 6:45 p. m., preceded by a social period, beginning at 6.

Takoma. "Living Issues" will be the sermon subject of the Rev. William E. La Rue at the morning service. This will be followed by communion and reception of new members. All evening services have been omitted for the summer.

East Washington Heights. A dedication service will be held at the 11 o'clock service, under the leadership of the Rev. Glenn B. Faucett, assisted by the guest organist, Edith B. Athey, when the new organ, chimes and amplification system will be set apart as a ministry of music.

Fifth. Dr. John E. Briggs, pastor, will preach at the 11 a. m. service on "The New Testament Meaning of Saints" and at 7:45 p. m. on "Why People Wondered at Jesus."

Calvary. The Rev. Frank E. Johnston, jr., minister's assistant, will occupy the pulpit tomorrow. "Remembering Jesus" will be the subject of a communion meditation at the morning service, followed by the ordinance of the Lord's Supper. At the evening service his topic will be "Just Drifting." He will be assisted by Miss Melba Richards and Sam Rolls.

Parents of the Sunday School and "Happy Hour" children living in the community near the church are invited to attend a neighborhood party, sponsored by the Woman's Missionary Society. A program is given at 6 p. m., followed by a social hour and refreshments.

Metropolitan. Patriotism to God and country will be the keynote of the services. At 7:45 p. m., salutes to the American and Christian flags will be led by J. J. Hersey and Charles Trainum. Slides will be shown by William S. Jones. The Rev. Robert Savage, assistant pastor, will preach on "America, Get Back to God."

At the morning service the Rev. Mr. Savage, who is preaching during Dr. John Ball's vacation, will begin a series of messages on the Book of Philippeans, using as his subject, "Europe's First Church."

First, Hyattsville. Dr. B. P. Robertson will lead his congregation in meditation at 11 a. m. on the Twenty-third Psalm and in the evening on the fifty-fifth chapter of Isaiah. The observance of the Lord's Supper and the baptism which were to take place tomorrow evening will be postponed to the second Sunday evening, owing to the auditorium being under repair.

Redeemer (Italian). "The Cross Stands Intact" has been chosen by the Rev. M. C. Marseglia as the subject of his sermon in Italian at the 10:45 a. m. service. The holy ordinance of communion will be observed at this service.

Chevy Chase. The Rev. Edward O. Clark, minister, will preach on "Greater Love" at both the 9 and 11 a. m. worship services.

At the union vesper service the Rev. Edward G. Letch, minister of Chevy Chase Methodist Church, will speak. The meeting will be held on the lawn of All Saints Episcopal Church, at 7 p. m.

Rev.W. G. Borchers To Discuss Patriots

In keeping with the season the Rev. Walter C. Borchers, jr., of the First Congregational Church, has chosen for his subject tomorrow at the 11 a. m. service, "Who Is a Patriot?"

The church night dinner will be held Thursday at 6 p. m. The young people who have just returned from a conference at Northover, N. J., will have charge of the service following the dinner.

D. C. Delegates To Lead 10,000 In Parade

Christian Endeavor Units to Convene In Cleveland July 8

Dressed in red, white and blue, 80 young people of the District of Columbia Christian Endeavor Union will head a parade of 10,000 Endeavorers at the thirty-seventh International Christian Endeavor Convention next Saturday in Cleveland.

The District of Columbia Union has been accorded this honor through having won the registration contest for the convention, far exceeding its quota of 50. Thus it will carry in the parade the first-place banner, the local union banner and the American and District flags.

Former President Hoover will address the convention's opening session Thursday and is to be awarded Youth's Distinguished Service medal.

Friday evening Dr. Daniel A. Poling, president of the International C. E. Society, will deliver his presidential message. Saturday evening, after the parade, the 10,000 Endeavorers, gathered in Cleveland stadium, will hear Gov. Lehman of New York and Gov. Bricker of Ohio and a chorus of 1,000 voices will sing.

The sessions will continue until July 11. Other speakers will include Dr. W. H. Foulkes of Newark; Dr. N. V. Peale, of New York; Dr. Louis Evans, of Pittsburgh, and Dr. Walter Judd, a missionary from China.

Rev. Mr. Briggs Takes Over Pulpit In Albright Church

In the absence of the Rev. George E. Schnabel, minister of Albright Memorial Evangelical Church, the pulpit will be taken over tomorrow morning by the Rev. Frederick Briggs, of Alexandria. During the summer Sunday school will begin at 9:30 a. m. and the service of worship at 10:30 o'clock.

Mr. and Mrs. Schnabel and their daughter, Marguerite are at Ocean Grove, N. J.

At a business meeting of the Brotherhood, George Corbin was elected president with Dr. Sam Stewart first vice president and Mike Bunke second vice president.

Dr. Henry Ranck Ends 25-Year Career Here

Dr. Henry H. Ranck's pastorate at Grace Reformed Church terminated with the end of June after 25 years of service. He is now pastor emeritus.

He has acceded to the desire of the consistory and will officiate until the end of July, after which his headquarters will be at Frederick, Md., with his son, Dr. James B. Ranck, who is professor of history at Hood College.

Independence Day will be observed at Grace Church, tomorrow morning, Dr. Ranck preaching on "The Brier King" or "The Making and Unmaking of the Corrupt Political Leader."

Dr. Daugherty to Discuss 'Making Life Bless Us'

Dr. Simpson B. Daugherty, minister of Memorial United Brethren Church, will preach at the 8:30 a. m. service tomorrow, on "Making Life Bless Us." At 11 a. m., Dr. John C. Searle, of Shelby, Ohio, will bring the message on "But After That!" Recognitions will be given all who helped to make the attendance campaign a success, at 9:40. There will be no evening service.

Rev. A. L. Wills To Broadcast July 4 Sermon

Episcopal Rector Speaks Tomorrow on Christian Democracy

The Rev. Alvin Lamar Wills, rector of the Episcopal Church of Our Saviour, is to deliver the sermon at the 11 a. m. service of Holy Communion tomorrow on "The Democracy of Christianity."

Rev. Mr. Wood

Tuesday, July 4, the Rev. Mr. Wills will broadcast over Station WRC at 12:15 p. m. on "The Price of Freedom." This program will be sponsored by the Washington Federation of Churches.

Rock Creek Parish. The Rev. Charles Wills Wood, jr., newly appointed assistant rector, will have charge of the services during July and August, while Dr. F. J. Bohanan, rector, is on vacation.

The Rev. C. M. Young will be celebrant tomorrow at the 11 a. m. communion service and will preach the sermon. The Rev. John S. Kromer, of Holy Comforter chapel, will conduct the 8:30 a. m. communion. All services during the two months will be at 8:30 and 11 a. m.

St. John's. "Sons of God" is the subject of the Rev. William Curtis White's sermon at the 11 a. m. service. A. Harlen Castle will sing "The King of Love My Shepherd Is."

The church school will meet in the parish hall at 9:30 a. m. and 11 a. m. Services for the week are as follows: Tuesday, 7:30 a. m., Holy Communion; Wednesday, 7:30 a. m., Holy Communion; noon, Holy Communion.

All Saints. The Rev. Henry Teller Cocke will have "Stones" as his theme at the morning service. There will be Holy Communion at this service, as well as at the early service at 7:30.

Dr. Brooks to Speak At Union Service

"The Ages Are Speaking to the Hours" will be the subject of the Rev. Seth R. Brooks' sermon tomorrow at the 11 a. m. service in the Universalist National Memorial Church.

This is the first in the union services held each summer by the Universalist National Memorial, All Souls Unitarian and Mount Pleasant Congregational Churches.

LUTHERAN

Christ Lutheran Church
(Missouri Synod)
16th and Gallatin Sts. N.W.
Rev. J. Frederic Wenchel, Pastor
Matin Service at 8:30 A. M.
Sermon on Christ's Freedom

CHURCH OF THE REFORMATION
Opposite Folger-Shakespeare Library
212 East Capitol Street.
Dr. Oscar F. Blackwelder, Pastor
Dr. John Weidley, Pastor Emeritus
Rev. Ralph W. Loew, Assistant Pastor
8:30 A. M.—Matin Service. Sermon by Rev. Loew.
9:30 A. M.—Sunday School.
11:00 A. M.—Morning Service. Sermon: "On Being a Gentlemen With God." Rev. Loew.
7:00 P. M.—Luther League Fellowship Hour.
8:15 P. M.—Evening Service. Sermon. "The Genuineness of Jesus." Dr. Blackwelder.
The public is cordially invited.

We Invite You to Attend
ATONEMENT LUTHERAN CHURCH
Maryland Synod—U. L. C.
North Capitol St. and Rhode Island Ave.
Sunday School, 9:15 A. M.
Services, During July, 8 A. M.
REV. HOWARD E. SNYDER, PASTOR.

UNION SERVICES

UNION SERVICE
at the
Universalist National Memorial Church
16th and S Sts. N.W.
11 O'Clock
Dr. Seth Rogers Brooks
"THE AGES ARE SPEAKING TO THE HOURS"
Co-Operating Churches:
All Souls Unitarian
Mount Pleasant Congregational
Universalist National Memorial

CHRISTIAN

THE NATIONAL CITY CHRISTIAN CHURCH
Thomas Circle
RAPHAEL H. MILLER,
IVAN R. DUGAN, Ministers
9:45 a. m.—Bible School.
10:50 a. m.—Morning Worship.
"My Country and My Church"
Dr. Miller.
6:30 p. m.—Young People's Meeting.

CONGREGATIONAL

1ST CHURCH
10th & G Sts. N.W.
11:00 A. M.
Walter G. Borchers, Jr. preaching on
"Who Is a Patriot?"

Episcopal

ST. PAUL'S CHURCH
22nd St. Near Washington Circle
7:00—Holy Communion.
11:00—Eucharist and Sermon.

Rock Creek Church
Founded A. D. 1719
Rock Creek Church Rd. & Webster St.
Rev. F. J. Bohanan, D. D., Rector
Services 8:30 a. m. and 11:00 a. m.

WASHINGTON CATHEDRAL
Wisconsin and Massachusetts Avenues and Woodley Road.
7:30 and 9:30 a. m.—Holy Communion.
11:00 a. m.—Holy Communion and Sermon. Preacher, the Dean.
4:00 p. m.—People's Evensong and sermon. Speaker, the Hon. Guy M. Gillett, Senator from Iowa.

Saint John's Church
16th and H Streets
8:00 a. m.—Holy Communion.
9:30 a. m.—Summer Session of Church School.
11:00 a. m.—Holy Communion and Sermon. Preacher, the Rev. Mr. White.

BAPTIST

FIRST Baptist Church
16th & O Sts. N.W.
Rev. Edward Hughes Pruden, D.D., Pastor
11 a. m.—"What Price Liberty?"
8 p. m.—"The Sin of Being Pessimistic." Fifth in Series on "Sins That Are Frequently Overlooked." Sermons by Dr. Pruden.
Sunday School at 9:30 a. m.
B. Y. P. U at 6:45 p. m.

Presbyterian

Church of the Pilgrims
On the Parkway
at 22d and P Sts. N.W.
Gift of the Presbyterians of the South to the Nation's Capital.
Rev. A. R. Boyd, D. D., Minister
Divine Worship, 11 a.m. and 7:45 p. m.
A Cordial Welcome to All

CENTRAL PRESBYTERIAN
Southern General Assembly
Sixteenth and Irving Sts. N.W.
Rev. James H. Taylor, D. D., Pastor.
9:30 a. m.—Sunday School.
11:00 a. m.—Sermon by Dr. Taylor.
7:00 p. m.—Christian Endeavor.
8:00 p. m.—Sermon by Dr. Taylor.

NEW YORK AVENUE CHURCH
9:45 A. M.—Church Bible School.
11:00 A. M.—DR. PETER MARSHALL
6:45 P. M.—Young People's Meetings

The Methodist Church

Eldbrooke
Wisconsin Ave. and River Rd. N.W.
Rev. Walter M. Michael, D.D., Minister.
Worship, 7 A. M. and 11 A. M.

Union
20th St. South of Penna. Ave. N.W.
JOHN R. EDWARDS, D. D., Minister
11:00 a. m.—"A Summer Sacrament."
8:00 p. m.—"St. Matthew's Gospel."

Hamline
16th and Allison Sts. N.W.
Rev. H. W. Burgan, D.D., Minister.
Worship, 11 A.M. and 8 P.M.

Woodside
8814 Ga. Ave., Silver Spring, Md.
Rev. E. D. Smith, Ph. D., Minister
Worship—11 a. m. and 8 p. m.

Wesley
Connecticut Ave. and Jocelyn St.
Rev. J. Luther Neff, Minister
Worship—11 A. M.

Foundry
16th St. Near P St.
"The Church of the Sixties"
Frederick Brown Harris, Minister.
11:00 a. m.—"It Might Have Been."
8:00 p. m.—"Sinning Saints."

MOUNT VERNON PLACE
The South's Representative Church
Massachusetts Avenue at Ninth St. Northwest.
Dr. John W. Rustin, Minister
11:00 A. M.—"GOD—MY REFUGE AND STRENGTH"—DR. RUSTIN.
8:00 P. M.—"THY KINGDOM COME—BUT NOT YET"—DR. RUSTIN.

EPISCOPAL EPISCOPAL

Covenant First Church
(Presbyterian)
CONNECTICUT AVE. at 18TH & N. N.W.
ALBERT JOSEPH McCARTNEY, D.D.
SAMUEL R. ALLISON Ministers
"EXPLORING THE CAVES OF THE BIBLE"
1. "Musings in an old family graveyard"
2. "How five kings got caught in a cave"
3. "The cave of Adullam and the power of sentiment"
4. "When Elijah tried to hide away from duty"
5. "The cave at whose mouth Jesus wept"
DR. McCARTNEY preaching
General Sunday School Class for adults and one for children, at 9:45 a. m.
THE LIGHTED TOWER

CHRISTIAN SCIENCE CHRISTIAN SCIENCE

• Christian Science •
Churches of Christ, Scientist, Branches of The Mother Church, The First Church of Christ, Scientist, in Boston, Mass.
First Church of Christ, Scientist, Columbia Rd. and Euclid St.
Second Church of Christ, Scientist, 111 C St. N.E.
Third Church of Christ, Scientist, 13th and L Sts. N.W.
Fourth Church of Christ, Scientist, 16th and Meridian Sts. N.W.
SUBJECT:
"GOD"
SUNDAY, 11 a. m. and 8 p. m.
SUNDAY SCHOOL, 11 a. m.
WEDNESDAY EVENING MEETINGS, 8 o'clock
Radio Programs
Sunday—8:30 a. m., WJSV
2nd and 4th Fridays—12:15, WRC.
READING ROOMS
FIRST CHURCH—7:30 17th St. N.W.—Hours, 9 to 9, except Wednesdays, 9 to 7 and Sundays and holidays, 2:30 to 5:30.
SECOND CHURCH, 111 C St. N.E.—Hours, 12 to 5:30 week days; 2:30 to 5:30 Sundays and holidays.
THIRD CHURCH, Colorado Building, 14th and G Sts. Hours, 9 to 5 (except Wednesdays, 9 to 7:30; Sundays and holidays, 2 to 5 p. m.)
FOURTH CHURCH, Riggs Bank Bldg., 3300 14th St. N.W.—Hours, 9 to 5 weekdays; Wednesdays, 9:30 to 7; Sundays, 5:30 to 8:30; holidays, 2:30 to 5:30. All are welcome to attend our church services and use our reading rooms.

Little Stories about GREAT HYMNS

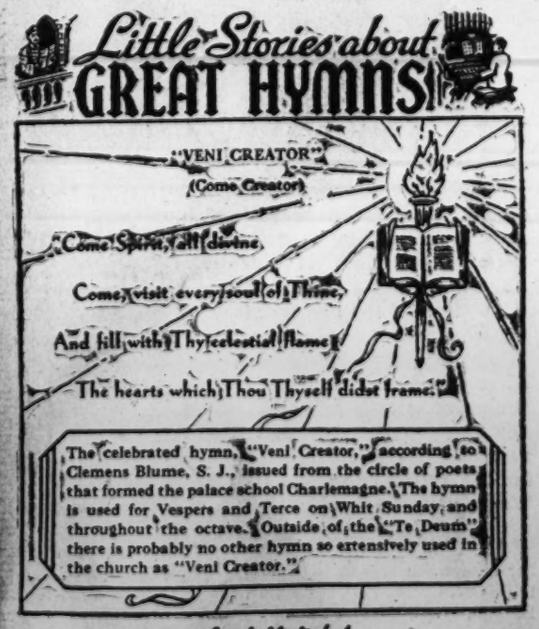
"VENI CREATOR"
(Come Creator)
Come Spirit, all divine,
Come, visit every soul of Thine,
And fill with Thy celestial flame
The hearts which Thou Thyself didst frame.

The celebrated hymn, "Veni Creator," according to Clemens Blume, S. J., issued from the circle of poets that formed the palace school Charlemagne. The hymn is used for Vespers and Terce on Whit Sunday, and throughout the octave. Outside of the "Te Deum" there is probably no other hymn so extensively used in the church as "Veni Creator."

Contributed by
DEAL FUNERAL HOME
4812 Georgia Ave. N.W.
816 H Street NE. Branch Home

150,000 Plan To Celebrate 4th Elsewhere

Ruhland, Van Duzer Warn of Fireworks and Negligent Driving

Washingtonians are planning a mass exodus from the city today. According to advance reservations by air, train and bus and reports from motor clubs, upward of 150,000 will take advantage of the three-and-a-half day vacation by "getting out of town."

Railroad officials indicated special trains will be placed in service to care for crowds journeying to ocean resorts and the New York World's Fair. Bus companies reported heavy reservations and hundreds of inquiries regarding schedules. Airlines said they were preparing for one of the heaviest week-ends in history. In many instances, there are waiting lists for accommodations.

Fourth of July Warning

Fof those who do remain in the city, Dr. George C. Ruhland, District health officer, warned against celebrating the Fourth "too well and unwisely." He placed particular emprasis on the dangers of lock-jaw from fireworks injuries.

The majority of lock-jaw cases, he said, are celebrants of Independence Day—and nearly half are fatal. He warned against toy pistols and firecrackers, explaining that even a small fragment embedded in the body tisue may result in serious trouble.

Van Duzer Warns Autoists

At the same time, Traffic Director William A. Van Duzer cautioned motorists against negligence on the highway. He urged Washington drivers to obey all rules, no matter where they were, and at all times to play safe—"if they want to come back alive."

Fricke and Whiting On Lutheran Units

The Rev. Theodore P. Fricke, pastor of St. Matthew's Lutheran Church, and George Whiting, lay member of Christ Lutheran Church, Bethesda, were appointed on special committees at the Eastern District American Lutheran Church Convention yesterday at Birmingham, Pa.

The clergyman will serve on the district missions committee and Whiting on the committee of appeals. The Rev. Paul Mackensen, of Baltimore, was one of the four vice presidents elected.

2 From D. C. Attend School in Kentucky

Two Washingtonians are among the 1,921 students registered for the University of Kentucky's summer school session, according to word yesterday from Lexington, Ky.

The two students from the District are Jason E. Matthews, jr., of 3930 Alabama avenue, and Samuel B. Pole, of 1836 Sixteenth street northwest.

Post Carriers on Swimming Party at Glen Echo

Post Staff Photo.

There's nothing like a swim to a boy in the summer time, so the gates to Glen Echo Amusement Park's swimming pool were thrown open wide yesterday to The Post carrier boys. Here they are having a swimming, splashing good time

North Dakota's Socialized Medical Experiment Ends, Declared Failure

Bismarck, N. Dak., June 30 (AP).—North Dakota's attempt to solve the medical problems of Farm Security Administration clients through a pooling system ends at midnight tonight termed a failure.

Walter Maddock, State FSA Director and president of the Farmers Mutual Aid Corporation, which for the last eight months has carried on the program, said the plan broke down because physicians involved were dissatisfied with financial returns.

Under the plan each eligible FSA client, who was head of a family, contributed $2 a month for "health insurance" to cover medical and surgical needs of his family. If the client couldn't pay, the FSA loaned him the necessary amount. These loans, and general supervision, constituted the Government's' contribution to the plan.

Contributions under the plan during the eight months it operated totaled $458,016 to cover 28,626 FSA clients.

When the program started it was decided, on the basis of probable necessary medical attention, that doctors would get 51 per cent of the pool, hospitals 37 per cent, dentists 8 per cent and druggists and nurses 4 per cent.

The professionals set up a fee schedule and submitted their bills monthly to the health "pool." Based on the eight-month period, FMAC managers allocated one-eighth of the fund's total to pay monthly bills. They were forced to pro-rate despite the fee schedule.

The FSA contends its standard or grant clients cannot pay more than $2 monthly, though only 40 per cent of the persons holding "blue cards" have used them.

CIO Plans 'Little Steel' Union Drive

Pittsburgh, June 30 (AP).—the C. I. O.'s Steel Workers Organizing Committee disclosed today, on the third anniversary of its unionization campaign, that it was contemplating another drive in the "Little Steel" mills where strikes and disorders flared in the summer of 1937.

The drive probably will be mapped, Chairman Philip Murray said, at a three-day opening July 24 in Chicago. SWOC failed to win labor contracts from four "little Steel" companies despite the strikes two years ago. They were Bethlehem, Inland, Youngstown Sheet and Tube, and Republic.

Workman Recovering From 13,000 Volt Shock

Severely burned and suffering from shock after contact with a 13,000 volt wire at the No. 4 substation of the Potomac Electric Power Co. in Riverdale yesterday, A. H. Clinchum, 35, of 483 Jefferson avenue, Riverdale, Md., was reported in an improved condition at Casualty Hospital last night.

Clinchum was working on a temporary pole when his arm touched the wire. He was rescued by fellow workmen, who included George White, 406 New Jersey avenue; David Drumm, 1525 Trinidad avenue northeast; and Ray Bietz, 816 Baltimore boulevard, Hyattsville.

WOODWARD & LOTHROP
10th 11th F and G Streets — Phone DIstrict 5300

Shop today and Monday for all your Holiday needs. The Store will be open Monday until 4 o'clock and closed Tuesday, July 4th, Independence Day.

Enjoy the Smartness of Our Imported Hand-sewn French Fabric Gloves

—the accessory that means so much towards your final goal—to look as chic as the most Parisian of Parisians

From our large collection we illustrate this decoratively stitched glove—in crisp white, white stitched with black, black with white, grey with black, beige, brown or all black..... $1.95

GLOVES, AISLE 16, FIRST FLOOR

If your Furs are still at home

—call us—DIstrict 5300—and let us put them in our new storage vaults—absolutely protected from fire—theft—moths. Small charge—for so much safety.

Be Smart—Protect Your Eyes

And look smart, too—with these huge goggles that keep the wrinkles out of your forehead and becomingly shade your eyes from the sun's glare. $5

Other Sun Glasses, $1.50 to $12.50

OPTICAL GOODS, FIRST FLOOR

WOODWARD & LOTHROP
10th 11th F and G Streets — Phone DIstrict 5300

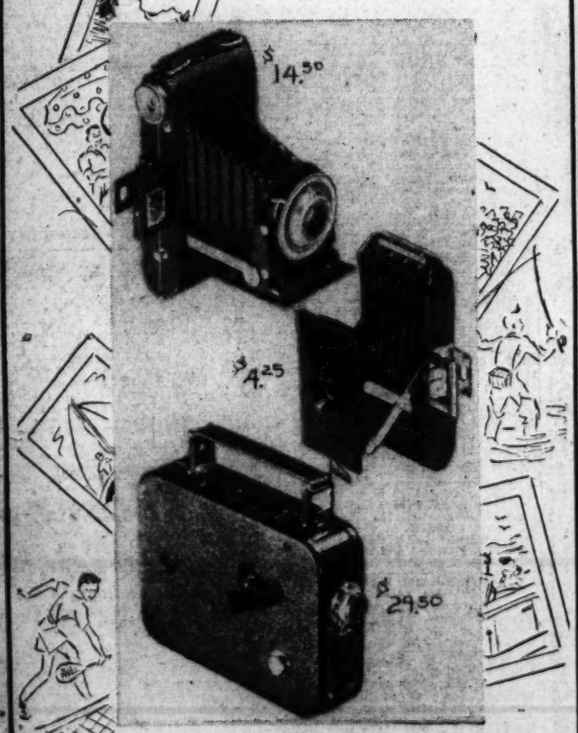

Your Picture-taking Is Easier Than Ever

—with Eastman's new low prices

Join the thousands to whom picture-taking is the greatest and most fascinating hobby of all . . . you will enjoy keeping a picture record of your family's activities, your sports, "shots" of your vacation. Most all 1939 Eastman Kodaks and Brownies have been reduced—regardless which one you choose you are assured of dependable, reliable picture-taking.

Kodak Junior Six-20, Series III with f6.3 lens..... $14.50

Jiffy Kodak V. P.—fast, compact vest pocket model..... $4.25

Cine-Kodak Eight takes motion pictures on black and white or color film..... $29.50

Other Kodaks, $1 to $120

Remember—the great pictures are made on Eastman Film . . . stock up now, for successful picture-taking over the "Fourth."

KODAKS AND CAMERAS, FIRST FLOOR

WOODWARD & LOTHROP
10th 11th F and G Streets — Phone DIstrict 5300

—ready to "rough it" or take it easy in the approved manner—completely equipped with the right aids to a better picnic—from Woodward & Lothrop.

"Picnic Papers"

Paper Napkins, Package of 24 10c
Table Covers, 61x108. Each..20c
Cups for hot or cold drinks, 8 to the package.....10c
Colored Sippers, Package.....25c
Salt and Pepper Shakers, four to a package.....10c
Coaster Set and Tray, with 8 coasters. Assorted designs. Set 50c
Coaster Sets, 8 to set....25c, 35c

STATIONERY, FIRST FLOOR

Delicious Foods Make Your Picnic a Success

Ivanhoe RED-I-SALADS, ready to serve.
Potato and Macaroni...2 for 25c
Tuna and Salmon.....25c
Chicken 45c
White Rose Spreads
Ham & Tongue Buttered, 2 for 25c
Deviled Ham.....2 for 25c
Lobster 17c
Premier Spreads
Tongue Bridge.....2 for 25c
Ham .....2 for 25c
Pate de Foie.....2 for 25c
Deviled Ham.....2 for 25c
Grandee Giant Stuffed Olives..55c
Grandee Colossal Olives.....55c
Budlong Sweet Mixed Pickles..25c
Budlong Dill Pickles.....22c
Lutz and Schramm Pickle Chips, 35c
Weston's Assorted Cookies in New Yorker package—a treat for dessert. Special.....21c

THE FOOD SHOP, FIFTH FLOOR

The Outdoors Your Dining Room—with this Picnic Case

Everything you could want, from food to drink, can be carried in this case. You find six knives, six forks, six spoons, salt and pepper shaker, six non-breakable colorful dishes and six cups and a large metal container for sandwiches. Case is covered in striped tweed canvas $12.50

LUGGAGE, FOURTH FLOOR

Three Mainstays to a Happy Picnic

Universal Thermal Jug keeps cold liquids cold and hot liquids hot, for a very long time. Handy spigot makes pouring a pleasure. Gallon size $3.95

Universal Thermal Jug without spigot. Gallon size $2.95

Gem Picnic Boxes, with ice compartment, carries food and beverages and keeps it fresh and free from insects and dust. Fully insulated and lined with a watertight galvanized lining. Double handled for convenience in carrying $2.95

Master Folding Grill cooks your hot dogs or steaks to the "Queen's taste"—in a jiffy. Food seems to taste better cooked this way, out of doors. Made of sturdy steel, with grid-plate of heavy wire mesh $1

HOUSEWARES, FIFTH FLOOR

Take Your Entertainment Wherever You Go—with New All-purpose Radio

The beauty of this set is that you can use whatever source of current is available—AC or DC—or, if there is no electric power, the set operates on its own self-contained batteries. This unusual little radio contains the combined best features of a portable battery set plus an AC-DC home receiver. So have a good time wherever you are—with the aid of this unique radio $29.50

RADIO GALLERIES, FOURTH FLOOR

Joan Blondell Stars in Gay Film at Earle

Frisky Comedy Costars Melvyn Douglas; 'Holiday' Stage Revue

"GOOD GIRLS GO TO PARIS." Columbia picturization of an original story by Lenore Coffee and William Joyce Cowan, adapted to the screen by Gladys Lehman and Ken Englund, costarring Joan Blondell and Melvyn Douglas, with Walter Connolly, Alan Curtis, Joan Perry, Isabel Jeans, Stanley Brown, Alexander D'Arcy, Henry Hunter, Clarence Kolb and Howard Hickman. Directed by Alexander Hall. Reviewed Friday afternoon. At the Earle Theater.

If you are undernourished, underprivileged and under the impression that this is a pretty stuffy world, "Good Girls Go to Paris," the Earle's current attraction, will give you a pleasantly irreverent lift from your dreary decline.

This Joan Blondell-Melvyn Douglas feature is just like its title, which leads one to expect some shots of the Champs Elysees, but in the story Paris is merely discussed. And while Joan Blondell plays a miss who is really good, and we don't mean just pure in heart, she seems like the most immoral wench this side of Lilith.

Joan, of Mapleleaf, Minn., is an ambitious waitress in a college town with a yen to get to Paris. She gazes longingly at the picture of a slinky feline who has won a settlement in a breach of promise suit and is now bound for the gay city on the Seine. Joan determines to go and do likewise. Her first attempt winds up in a flutter of conscience. The likable exchange professor from England instructs her in the fables of Aesop and fondly tells her to accept only flowers, candy, fruit and hospitality from men. Her attempt at being naughty brings a get-out-of-town order and, hating to return to Mapleleaf, she buys a ticket for Babylon-on-the-Hudson. On the train she meets a wealthy young lad and sleeps in his drawing room. Of course, she makes him sleep in her upper berth!

Is Put on Spot

Now this young fellow has a family. He meets mother in El Moracco, dancing with her prospecting boy friend. He meets his sister at another owls' haunt and when Joan drags him home for his own good, she and the similarly tiptoeing mother wake up crusty, old grandfather. Of course, she pleases him, but her position is awkwardness itself, for she is palmed off as a bridesmaid at the sister's approaching marriage.

On paper, this all sounds as heavy as any self-respecting best-seller, but on the Earle screen it is all taken as lightly as a political promise. It is not so much the wacky story, but how it is told, that brings such merriment to the piece.

Much of this frivolity is due to the expert farceurs in the cast. Miss Blondell is an old hand at this gold-digging business and her pert moments result in high glee, whether in prowling around someone's house at night or in accepting three proposals in half an hour. Melvyn Douglas, too, has a lightweight role at which he is also an old-timer. Not quite like Alice Brady or Billie Burke is Isabel Jeans as the merry mother, who likes to get about, herself. Walter Connolly is characteristically adept as the grandfather and Alan Curtis is a properly surprised juvenile.

Stage Features Holidays

The Earle's stage show, "Holidays on Parade," is nothing to start the flags waving. Loretta Lee, of the air-lanes, is its star and she sings some of the ballads of the day. George Andre Martin dances with his fingers and Fenwick and Cook horse around on each other and on unicycles. Don and Betty Lee tap at the opening and finale and the indefatigable Roxyettes have three specialties, in the last of which they interpret the national holidays in costumes that might have been created by Salvatore Dali.

The Earle screen also presents a color cartoon of American history, most of which is devoted to Paul Revere and, of course, the Paramount News. But "Good Girls Go to Paris" is what will tickle you.

RICHARD L. COE.

Columbia

Metro-Goldwyn-Mayer's completely goofy and no less irresistible comedy, "It's a Wonderful World" yesterday took possession of the screen at Loew's Columbia Theater to add to the hilarity of the holiday crowds.

This is the item in which James Stewart is a young private detective, hot on the trail of a murderer, whom he probably would have caught in no time at all, if he hadn't been sentenced to the big-house himself. He managed to wriggle out of that one, however, by leaping off a prison train, handcuffed to a dumb detective from headquarters, and then his troubles really began. They took the form principally of Claudette Colbert, a giddy young poetess, who decided that Jimmy must have her help or the case never would be solved. She was dangerously near right.

The adventures into which these two either tumble or project themselves deliberately do not make sense, but they do made a tremendous amount of laughter. A second murder comes along shortly after the first, with a third in prospect, and Mr. Stewart and Miss Colbert find themselves up to their ears in black difficulties until Miss Colbert has a bright idea that works.

The co-stars are, needless to say, practically perfect in their roles—Miss Colbert's high vivacity in contrast to Mr. Stewart's habitual deliberateness of speech and action. The supporting cast is up to the level of its stars. Guy Kibbee, Nat Pendleton, Frances Drake, Edgar Kennedy, Ernest Truex, Richard Carle, Sidney Blackmer, Cecilia Callejo, Andy Clyde, Cecil Cunningham, Grady Sutton and all the rest catch the cockeyed spirit of the piece and play it to the limit.

The new bill at the Columbia is rounded out by the customary array of short subjects and "News of the Day."

Linda and Lupe

Linda Hayes, who was discovered in the course of Jesse Lasky's "Gateway to Hollywood" talent quest, makes her screen debut in "The Girl From Mexico." Lupe Velez and Donald Woods play the leading roles.

Nelson B. Bell About the Showshops

Ann Sothern Wins Plaudits as "Maisie," on Capitol Screen

Robert Young Heads Well Chosen Cast; Bowes' 'Swing' Unit Occupies the Stage

"MAISIE." Metro-Goldwyn-Mayer picturization of a screen play by Mary C. McCall, jr., adapted from a story by Wilson Collison, costarring Ann Sothern and Robert Young, with Ruth Hussey, Ian Hunter, Cliff "Ukulele Ike" Edwards, Anthony Allan, Art Mix, Richard Carle, Minor Watson, Harlan Briggs, Paul Everton and Willie Fung. Directed by Edwin L. Marin. Previewed Tuesday, June 2. At Loew's Capitol Theater.

In locale and costuming "Maisie" is a "Western." Its subject matter, however, is such that it might quite as easily have been adapted to the penthouse of New York and the gay night spots of Gotham without obscuring its familiar ramifications of plot.

BELL

It is a quadrangle love story that we have here, and the Western aspects of the story, while they do involve a cattle roundup, have nothing to do with the play's fundamentals beyond furnishing a picturesque and convenient background.

"Maisie" is a stranded show girl who thinks the Rodeo being held at Big Horn, Wyo., offers a fine opportunity for the outlet of her artistry. The show she was to join, unfortunately, has folded the night before her arrival. So she takes a job tending a shooting gallery, just by way of eating. The only customer she is able to lure up to the range is a woman-hating ranch foreman, who flips his billfold out on the ground and later accuses Maisie of having stolen it—which she promptly disproves. It was her renegade boss.

But even with all this harassment, she likes this "Slim" Martin fellow. So she reaches his ranch in a truck as a stowaawy with a calf. She is as welcome as an epidemic of smallpox. Next day she is trundled to the railroad station to take a train as far East as $15 will go. At the station, by her first lucky break, she manages to attach herself to the wife of the owenr of the Bar-O Ranch, who has just alighted from a Westbound train with her husband. It is at this point that the picture really begins to get under way.

Maisie Saves the Day

Clifford Ames, the wealthy Easterner, and his wife, Sybil, are feuding over one Richard Raymond, a Broadway playboy, who is not averse to breaking up a home now and then. While feuding herself, in a jocularly vicious manner, Maisie also takes time out to discover that Mr. Ames is being pushed around in most shameless fashion by Mrs. Ames and the ne'er-do-well who has followed her West. Before the two-ply love tangles have been unravelled, there has been a bad motor accident, a tremendous amount of conscienceless gyppery on the part of Mrs. Ames, a suicide—Mr. Ames finally decides that he has had enough—and a murder trial, in which "Slim" is accused of causing the self-inflicted death. By dint of some fast train travel and a few violations of all the rules of court procedure, Maisie contrives to get the truth before the judge and everything comes out all right—for everybody except Mrs. Ames and her precious Mr. Raymond—as you can judge from the photographic reproduction appearing on this page today.

The picture is not so violently melodramatic as it sounds. It is generously shot through with comedy and is played with a light touch—most of the time—by a cast that is well attuned to the agreeable labors they have in hand.

Ann Sothern achieves a bit of a personal triumph in the title role by virtue of looking the part at least 100 per cent, imbuing it with a fresh and flip sort of vivacity and playing with conviction and feeling when occasion arises—as it doesn't until the final reels of the film. Robert Young, as "Slim," appears in his first Western role and is Western only in dress. His performance is that of an ardent young man who, owing to earlier mishaps in his private life, would not admit that there was any such thing as love.

The warring Ames are impersonated by Ruth Hussey and Ian Hunter, the former in a completely unsympathetic role and Mr. Hunter in one as conspicuously the opposite. Both do admirably, although neither is taxed. Cliff Edwards hovers about the edges of the action and finds opportunity to sing one song that adds to the picture's variety. Others who contribute in largest measure to the film's success are Anthon Allan, as Raymond—although he has little to do—Richard Carle, Minor Watson, as the prosecuting attorney; Harland Briggs, as the sheriff; Paul Everton, the judge.

Amateurs "Swing It"

Maj. Bowes' "Swing School" unit of amateur performers, on the Capitol stage this week, follows the familiar contour of all other Bowes revues, except that this one, perhaps, boasts a few more "show-stopping" acts than usual. At yesterday afternoon's performance, Deacon and Goolah, "Rascals of Rhythm," scored the first smash hit with their sepia songs and comedy at the microphone. Similar hits were scored later by the Stuart Sisters, in a "big time" roller skating act; the Three Harmonica Aces, three lads from Jersey; Jack Murray, who offered remarkably faithful impressions of popular orchestras with his voice; Herman Silverman, an "amateur Fred Astaire," and Buddy Lewis, the master of ceremonies, who contributed a series of exceptionally well executed impersonations of stage and screen stars.

Crowding close on the heels of these were Three Smart Girls, acrobats; Four Jitterbugs, Billie Lorraine, "swing" singer, and Joe Smith and daughter, Marie, in songs and challenge proceedings between the old and new schools of "buck-and-wing" and "taps."

The Fox Movietone News completes a program that should find favor in the eyes and ears of the holiday amusement-seeker who can get along without a serious note in his entertainment.

A Battle Finally Comes to an End

ANN SOTHERN AND ROBERT YOUNG after they have settled their violent differences in "Maisie," the amusing comedy-melodrama now on the screen at Loew's Capitol Theater. Ian Hunter, Ruth Hussey and Cliff "Ukulele Ike" Edwards lead the competent supporting company

The New Yorker

By Leonard Lyons

New York, June 30.—DARRYL ZANUCK: Peter Lorre didn't want to attend that luncheon you gave for the visiting Japanese officials—who had requested that Lorre, whose "Mr. Moto" series appealed to them so much, would be the principal attraction. But he attended, for your sake. That small button he wore, however, didn't please the Japanese visitors. It read: "Boycott Japanese Goods" . . . Judge Freschi: The newspapers recently reported that you had signed some orders permitting Dixie Davis to leave his cell and that this was necessary because he was giving information to the G-men. The G-men never have spoken to Dixie outside of his cell . . . Alf Landon: Jim Farley, who will vacation in Poland soon, last week visited your favorite States—Maine and Vermont.

ELAINE BARRIE: John Barrymore went to the RKO studios, stretched out on a cot and rested there until he was called . . . In rising, Barrymore bumped his head against a Kleig light . . . "Are you hurt, John?" an aide anxiously asked him . . . "One bump? Make nothing of it," John replied, rubbing that sore spot. "Don't forget—I've been married four times."

JOE LOUIS: After seeing all the blood spilled at the Yankee Stadium the other night, Gene Tunney confided: "When I was a fighter I prayed before each bout. I never prayed that I should win. I prayed only that I shouldn't get hurt" . . . John Roosevelt: Just saw your boss. You're getting a raise . . . Frances Perkins: The newly erected Colbert's Restaurant is located in a building owned by the British Crown. The management registered no complaint concerning the labor costs in the construction job. The British Crown had advised them that, at any cost, there was to be no labor conflict.

MAYOR LAGUARDIA: Basil Davenport of the Book-of-the-Month Club read a copy of the New York City Guide, was so fascinated by its contents this week that he decided to explore those regions of Manhattan which still were unfamiliar to him . . . Monday night Davenport, following the Guide's instructions, went to the Harlem River started to walk along the bank and was pounced upon by three men. They blackjacked him and stole all his dough.

BORO PRES. INGERSOLL: Gladys LaFetra will be named as manager of the new huge Red Hook housing project . . . Atty. Gen. Frank Murphy: Your Cabinet colleagues say that you're in the doghouse now and that you'll make fewer speeches—particularly speeches like your recent one in which you criticized the cost of Government . . . Elmer Layden: When Fred Snite, jr., the boy in the iron lung, dined at the Brazilian Pavilion yesterday he asked the band to play the Notre Dame football song. The rhumba musicians didn't know it, so a member of the Snite party hummed it for them. Then they played it while Fred joined in the singing.

GROUCHO MARX: Your brother, Harpo, who never utters a word on stage or in the movies, was introduced at a luncheon, where the toastmaster said: "For the first time, Harpo Marx instead of his brothers will have something to say. Now say it, Harpo" . . . Harpo arose. "I say," was the only sentence he spoke, "I wish my brothers were here."

JUSTICE BEN SHALLECK: You'll get the Republican and Democratic indorsements when you run for re-election this fall . . . Boxing Commission: J. Edgar Hoover was introduced to Tony Galento, who challenged: "Waddya say, let's go a few rounds, eh?" . . . Okay," Hoover agreed, "if you'll let me choose the weapons" . . . "Oh, no," Galento insisted. "I know you fellas—with machine guns" . . . Reginald Marsh: Walter Broe, the derelict who for many years has modeled for you and other famous American artists, used part of the proceeds of that testimonial dinner you gave him to pay for a membership in the Models Guild.

WM. P. BUCKNER, JR.: On the witness stand you stated that you had gone to Hollywood to raise funds for your plan, but called it off because you suddenly met "another interest." You also said that you plan to become a film agent. Remember—when I reported all this on January 26—you came to my office to deny it? Lou Little: Sid Luckman, star of your Columbia football team, who was drafted by the Chicago Bears, says he'll be a holdout. He wants to play only for the Brooklyn team . . . Somerset Maugham: It was nice of you to include a Dorothy Parker story in your new anthology. When Dorothy was asked how much she'd want for the radio rights to one story and was told that your price is $750, she said: "If Maugham's price is $750, then mine is worth $1.68."

In Hollywood

With Hedda Hopper

Waukegan, Ill., June 30.—I always said that having friends was better than money in the bank. And have my friends come to my rescue, while I take a little jaunt east for a much needed rest. Rest, did I say? My first stop was Waukegan for Jack Benny's opening in "Man About Town." But from the look of it he was the only man in town. I've often wondered how it felt to have that much fuss made over me. So I asked Jack, who said: "It scared me stiff. And gave me a sinking feeling in the pit of my tummy."

HOPPER

I expect to visit 20 cities before my return.

But I'd like to tell you a little bit about my guest columnists. First, there is Mayme Ober Peak, Virginia born, who has covered Hollywood 13 years for the Boston Globe, and one of my best neighbors. We don't do much borrowing over the back fence, but what we do with a telephone would amaze you.

Leo McCarey, who gave us "Love Affair," gives us a glimpse of what started him on the path to that picture.

Douglas Shearer, because he does yeoman service with the wizardry of sound at M. G. M.

Mack Sennett, who developed more stars and got less of the gravy than any single producer in Hollywood.

Dr. Herman Lissauer who can tell you without batting an eyelash whether the first Cadillac had one or two cylinders.

That dashing Irishman, Errol Flynn, who would like to stand on the deck of his private yacht, ride a horse, do a William Tell, pen an epic, fly a plane and make love to the ladies—all at the same time.

Dottie Ponadel, Paramount make-up expert. She lifts your face without the aid of surgery.

A member of the extra ranks, whose name will be missing. But who distinguished himself in the World War as a captain.

Farmer Clark Gable writes his piece among the cows and chickens.

Otto Brower, the only director in Hollywood who let me take my hair down and wear a gingham apron. And at that, we did it for the Community Chest.

Anna Neagle, who gave us an unforgettable portrait of Queen Victoria.

Ned Sparks, whom we lovingly term "dead-pan" and who gives a one-man version of a whole convention of Grouch Club members.

Unique Drama Is Unfolded At RKO-Keith's

'Five Came Back' Is a Taut Play Splendidly Enacted

"FIVE CAME BACK." RKO-Radio picturization of a story by Richard Carroll, adapted to the screen by Jerry Cady, Dalton Trumbo and Nathanael West, with Chester Morris, Lucille Ball, Wendy Barrie, John Carradine, Allen Jenkins, Joseph Calleia, C. Aubrey Smith, Kent Taylor, Patric Knowles, Elizabeth Risdon, Casey Johnson and Dick Hogan. Directed by John Farrow. Reviewed Friday afternoon. At RKO-Keith's Theater.

Twelve people flew from San Diego in the shining Silver Queen. Among them were an anarchist-assassin, a gangster, a millionaire with his pretty secretary, an elderly professor and his wife, a young lady with a purple past.

And five came back. The rest left their bones in the steaming Amazon jungles. One fell screaming from the plane in a tropical storm. The rest either died at the hands of their comrades or by the poisoned darts of the little head hunters.

Very highly seasoned fare, this "Five Came Back," a desperate adventure of the airways and the "Green Hell" of the Amazon headwaters. But it's done with elan and a flair for contrasting the reactions of different characers under heavy stress. In sheer entertainment value it must rank among the top cinema items of the summer.

Character Contrasts

This party of civilized folk suddenly catapulted into a primitive world show some amazing reactions. Some of them can "take it," some crack badly. The clean-cut young millionaire turns out to be a complete softy, reneges on his share of the work, stays "plastered" most of the time. The officer guarding the murderer develops a bad case of nerves, but the killer stays poised and cool. It develops that he was just an ideological assassin, after all. The aviators are stout fellows. The quiet professor proves to be a man of great courage. The gangster is a pretty right guy, too.

The big scene of the picture has dynamite quality. Only one motor of the plane can be got going. Only five can go. The killer, gun in hand, announces he's going to do the picking. He makes a good job of it, too. As the battered Silver Queen struggles up into the air, the quiet feet of the little men with the poison dart guns creep closer.

There's so much good playing in "Five Came Back" that there's no naming top players. But no one tops that fine old actor, C. Aubrey Smith, as the aged scientist. Nor Chester Morris as a tough, pugnacious and slightly embittered aviator. John Carradine is expertly offensive as the killer's custodian. Allen Jenkins does well by himself, too, in one of those gangster parts he can do standing on his ear. Patric Knowles has the ungrateful part of a caddish playboy, but doesn't slight it.

A New Screen Type

The killer who turns deus ex machina is portrayed thoughtfully and well by Joseph Calleia. It's a new kind of character for the screen.

Lucille Ball and Wendy Barry provide a double girl interest, with Lucille doing nicely in the more important part—that of the lass who's been around too much and doesn't care a great deal about what happens to her.

Donald Duck's "Beach Picnic" is greeted with applause. And properly. Because it's one of the best of the Disney output, with Donald, a tribe of ants, a rubber horse and Pluto having a superpicnic. The newsreel and a sports special showing "hedge-hopping" airplanes fill out a show offering double-portion entertainment.

Film Table

Loew's Capitol—"Maisie," at 11 a. m., 1:45, 4:30, 7:15 and 10 p. m. Stage shows at 12:40, 3:25, 6:10 and 8:55 p. m.

Earle—"Good Girls Go to Paris," at 11 a. m., 1:35, 4:25, 7:10 and 9:50 p.m. Stage shows at 12:55, 3:45, 6:30 and 9:10 p. m.

RKO-Keith's—"Five Came Back," at 11:25 a. m., 1:10, 2:55, 4:40, 6:25, 8:10 and 9: 55 p. m.

Palace—"Tarzan Finds a Son," at 10:45 a. m., 12:55, 3:05, 5:15, 7:25 and 9:35 p. m.

Metropolitan—"Juarez," at 11:25 a. m., 2, 4:30, 7:05 and 9:35 p. m.

Columbia—"It's a Wonderful World," at 11:45 a. m., 1:45, 3:45, 5:45, 7:45 and 9: 45 p. m.

Little—"South Riding," at 11 a. m., 12:50, 2:35, 4:15, 6, 7:45 and 9:35 p. m.

Trans-Lux—Newsreel and shorts at 10 and 11:45 a. m., 12:30, 1:45, 3, 4:15, 5:30, 6:45, 8, 9:15 and 10:45 p. m.

Mount Vernon (Auto Theater)—"Love Affair," at 8:20 and 10:35 p. m. and 12:30 a. m.

Tivoli—"Return of the Cisco Kid," at 1:55, 4:05, 6:10, 8 and 9:45 p. m.

Ambassador—"Good Girls Go to Paris," at 1:30, 3:40, 5:40, 7:40 and 9:40 p. m.

Uptown—"The Hardys Ride High," at 1:35, 3:55, 5:35, 7:35 and 9:40 p. m.

Calvert—"The Gorilla," at 1:45, 3:55, 6:05, 7:55 and 9:50 p. m.

Louella O. Parsons

Close-Ups and Long-Shots Of the Motion Picture Scene

Hollywood, June 30 (INS).—Two of our sure-fire box office favorites are getting together in a coming Western thriller. Gene Autry, cowboy No. 1, who stands them in line in every village and hamlet, and Jane Withers, who rates among the first ten at the box-office, will be united by Sol Wurtzel in "Jubilo," Ben Ames Williams' well remembered story, which was one of Will Rogers' greatest successes. Autry has Republic's permission to make one outside picture a year, and this one for Twentieth Century-Fox is it. HHis deal for a Zane Gray thriller at Para has apparently cooled.

LOUELLA PARSONS

Both good and bad happenings were Jane's lot this week. Not only did she get the popular Autry as her co-starring partner, but a young mule gave her such a vicious kick in the thigh, she had to leave the "Tin Hats" set and spend the rest of the day in bed. But she was back today, none the worse for her encounter with the unruly mule. The camera was grinding at the time and Jane's mother added the film to her daughter's collection.

I am so happy that Isabel Jewell draws the swell role of Jennie in "Northwest Passage." She is such a fine little actress and she has had few movies of late, which is the screen's misfortune. An interesting story lies behind this piece of casting. When Isabel was a child in Wyoming, she became ill with mountain fever. Her father, Dr. Lee Jewell, saved her life with a serum he helped to develop. Now, years later, Isabel finds herself, as well as the entire cast and crew, once more taking her father's serum as a preventitive against the same disease while on location.

Talked with Mae West at length today, and if Bill Fields ever had a booster, it's his new movie partner. She says she and Bill will be starred side by side in that new picture Grover Jones is writing for them at Universal. Mae says there will be no trouble over whose name comes first on the marquee, and that Bill will have a chance to do all the things he alone can do. "There is only one Fields," says Mae, "and why should I or anyone else try to change his style?" Her signature has just been put on a ticket which calls for three Universal comedies, starring her. But "Catherine the Great," her heart's desire, isn't listed, because it is too expensive an undertaking.

A comforting thought, indeed, for the young stars who work so hard, is that there'll be no more repetition of the Jackie Coogan mix-up. As we said earlier in the week, Deanna Durbin's is the first contract to be signed under the new "Jackie Coogan law," protecting minor's salaries. Her ticket calls for five years, during which time she will make close to $1,000,000—which is far from peanuts. Of course, there are also the Deanna Durbin commodities which bring in a neat little fortune, so it is nice to know she will be well protected—although, knowing her mother and what a grand job she has done with Deanna, she probably has her savings already well invested.

Snapshots of Hollywood collected at random: Pat Di Cicco and Alice Eyland (cigarette ad gal) a house of Murphy twosome. Count any day lost that Pat doesn't locate the beauties; Kay Francis found her valuable emerald in a taxicab; Barbara Brewster and Cy Bartlett are now a habit; Frank McHugh gets the European trip and it's Sweden for him and the Missus; John Garfield is that proud of the three original paintings by Diego Riviero which he brought back from Mexico; Garbo, absent from the studio, is pouting. This time she is really sick; John Wayne's baby is expected any day; was that really Binnie Barnes with Randy Scott at the Brown Derby, or do my eyes deceive me?

Mickey Rooney's girl friend, June Preisser, has reached the ripe old age of 18; Dorothy Arnold, in Universal stock, on her way East to see the fiance, Joe Di Maggio; Bob Burns is spending all his spare time photographing his children with a special camera; Dennis O'Keefe's automobile accident is far more serious than the outside world knows. He had a compound fracture of the nose, a possible fracture of the knee and his leg is in a cast. Special care is being taken to restore his nose, so it won't interfere with his acting career.

That's all for today. See you tomorrow!

AMUSEMENTS

Route 1 Three Miles South of Alexandria
MIDNITE SHOW TONITE!
IRENE DUNNE • CHAS. BOYER "LOVE AFFAIR" TONITE CONT. 8 TO 2
Open Air Auto Theatre
Sit in Your Car

First Washington Showing
ALEXANDER KORDA'S SOUTH RIDING with EDNA BEST, RALPH RICHARDSON
25c AIR CONDITIONED LITTLE 9th ABOVE F

AMUSEMENTS

RIVER TRIPS
MOONLIGHTS NIGHTLY 8:30 P. M.
FREE DANCING—McWilliams' Orch.
60c ROUND TRIP 60c
Sundays-Holidays, Seventy-five Cents
MARSHALL HALL
Rides, Amusements, Athletic Field, Free Picnic Grove, First Class Restaurant, Refreshments. 450 Acres "Just for Fun."
FREE ADMISSION TO PARK
50c ROUND TRIP 50c
Including Sundays and Holidays
Children Under 12 . . Half Rate
Lv. Washington 10 A. M., 2 P. M., 5:30 P. M.
Kiddies' Days, every Monday & Friday, Including Monday, July Third . . .
Children Under 12
10c ROUND TRIP 10c
12 and Over and Adults—25c
Good on 10 A. M. and 2 P. M. Trips Only
MOUNT VERNON
Leave Washington—10 A. M.—2 P. M.
1 Hour Each Way on the River
1½ Hour Stop at Mount Vernon
60c ROUND TRIP 60c Plus Regular 25c
Admission to Mount Vernon Grounds
Children Under 12, Half Rate
Washington's Finest, Most Modern Cruise Liner, "City of Washington" Capacity, 1900 Passengers
WILSON LINE
NA 2440—7th ST. WHARVES

RKO KEITH'S 15th at G
NOW "5 CAME BACK"
with LUCILLE BALL • CHESTER MORRIS • WENDY BARRY • JOHN CARRADINE • ALLEN JENKINS • C. AUBREY SMITH
HELD OVER Disney's BEACH PICNIC
Coming . . . "CAREER" with John Archer • Alice Eden • Edward Ellis • Anne Shirley

S. E. COCHRAN'S OLNEY THEATRE Bet. Olney & Ashton
STARTS MONDAY
HELEN TWELVETREES (IN PERSON)
IN THE PERENNIAL LAUGH FESTIVAL "TWIN BEDS"
Seats Selling at Tribby's, 615 15th St. N.W. Phone NA. 8248. Nights at 8:45. Mats. Thurs. & Sat. at 2:45.

Sunset Symphonies
OPENING CONCERT, WED., JULY 12
Season Tickets Now on Sale
Homer L. Kitt Music Store
1330 G St. N.W. NAtional 7333
C. C. Cappel, Manager

TRANS-LUX THEATRE
Governors at Hyde Park and West Point
Special Navy Pix; Frisco Fair; Donald Duck
SHORT SUBJECTS

AMUSEMENTS

NOW Warner Bros. Healthfully Air-Cooled EARLE 25c to Noon
Melvyn DOUGLAS Joan BLONDELL
in Columbia's Riotous "Good Girls Go to Paris"
—on Stage— "Holidays on Parade"
A Revue—25 Persons—with LORETTA LEE—16 ROXYETTES etc.
"Good Girls Go to Paris" Can Also be Seen Today, Tomorrow, Mon. at Ambassador

Warner Bros. • Healthfully Air-Cooled
METROPOLITAN
NOW SHOWING
3rd WEEK DOWNTOWN
PAUL MUNI BETTE DAVIS
in Warner Bros. Greatest Film "Juarez"

AMUSEMENTS

DOORS OPEN 10:45 Loew's COOL CAPITOL
NOW
Everybody's crazy about "MAISIE"
a romantic howl with
ANN SOTHERN ROBERT YOUNG
Stage
in person Major BOWES 'Swing School'

Doors Open 9:30 a. m. Loew's COOL PALACE
NOW
All New! First TARZAN film in 3 years! Thrilling
"TARZAN Finds a Son"
Johnny WEISMULLER Maureen O'SULLIVAN
Plus the Wonder Boy TARZAN, JR.
Next happy hit "Goodbye Mr. Chips" with ROBERT (Citadel) DONAT the best picture of any year

DOORS OPEN 11 A. M. Loew's COOL COLUMBIA
NOW . . . on a romantic spree
Claudette COLBERT • James STEWART in "It's a Wonderful World"

STREET CAR 40c ... MOTOR 30c
SIS! BOOM! AH! FUN AT
GLEN ECHO
DANCING SWIMMING BOATING THRILL RIDES PICNIC GROVES
AND A VARIETY OF FINE FEATURES EVERY DAY
LAST TIME TONIGHT LANG THOMPSON MUSIC. NEXT MONDAY AND ALL WEEK RETURN OF LITTLE JOE HART
THAT BAND YOU LIKE

Today's NEIGHBORHOOD Movies

Matinees All Theaters

WARNER BROS. THEATERS

In event of busy signal call REpublic 0800.

For additional information phone theaters direct.

AMBASSADOR 18th & Col. Rd. CO. 8595. Mat. 1 Healthfully Air-Conditioned. Melvyn Douglas, Joan Blondell in "Good Girls Go to Paris." At 1:40, 3:40, 5:40, 7:40, 9:40. Newsreel.

APOLLO 624 H St. N.E. LI. 3375. Mat. 1 P. M. Jane Withers in "Boy Friend." At 1:05, 3:45, 6:20, 8:50. John Howard, Heather Angel in "Bulldog Drummond's Secret Police." At 2:15, 4:55, 7:30, 10. Also Cartoon.

AVALON 5612 Conn. Ave. N.W. WO. 2600. Mat. 1 P. M. Healthfully Air-Conditioned. Penny Singleton, Arthur Lake in "Blondie Meets the Boss." At 1, 3:20, 5:40, 7:40, 9:45. "Buck Rogers No. 3."

AVE. GRAND 645 Pa. Ave. S.E. LI. 2406. Mat. 1 P. Tony Martin, Gloria Stuart in "Winner Take All." At 1:25, 3:55, 6:20, 8:50. "On Trial." with Margaret Lindsay, John Litel. At 2:25, 4:55, 7:25, 9:55.

BEVERLY 15th & E Sts. N.E. LI. 3300. Mat. 1 P. M. Parking Space Available to Patrons. Healthfully Air-Conditioned. Mickey Rooney, Lewis Stone in "The Hardy's Ride High." At 1:25, 3:25, 5:30, 7:35, 9:35. Also Newsreel.

CALVERT 2324 Wis. Ave. N.W. WO. 2345. Mat. 1 P.M. Healthfully Air-Conditioned. Ritz Brothers in "The Gorilla." At 1:45, 3:55, 6:05, 7:55, 9:50. Comedy.

CENTRAL 425 9th St. N.W. Met. 2841. Opens 11 A.M. Healthfully Air-Conditioned. "You Can't Get Away With Murder," with Humphrey Bogart. At 11, 2:05, 5:15, 8:20. Fred Astaire, Ginger Rogers in "The Story of Vernon and Irene Castle." At 12:15, 3:25, 6:30, 9:40. Also Short Subjects.

COLONY 4935 Ga. Ave. N.W. GE. 6500. Mat 1 P. M. Healthfully Air-Conditioned. Ann Shirley, James Ellison in "Sorority House." At 1:55, 4, 6, 8:05, 10:05. Also Short Subject.

HOME 1230 C St. N.E. AT. 8188. Mat. 1 P. M. "Secret Service of the Air," with Ronald Reagan. At 12:45, 3:35, 6:25, 9:10. Warner Baxter, Loretta Young in "Wife, Husband and Friend." At 1:50, 4:40, 7:25, 10:10. Cartoon.

KENNEDY Kennedy, near 4th N.W. RA. 6600. Mat. 1 P.M. Healthfully Air-Conditioned. Richard Greene, Basil Rathbone in "Hound of the Baskervilles." At 1:40, 3:40, 5:40, 7:40, 9:40. Comedy.

PENN 650 Pa. Ave. S.E. LI. 2179. Mat. 1 P. M. Healthfully Air-Conditioned. Warner Baxter in "Return of the Cisco Kid." At 1:50, 4, 6, 7:55, 9:50.

SAVOY 3030 14th St. N.W. COL. 4968. Mat. 1 P. M. Errol Flynn in "Dodge City," with Olivia de Havilland. At 1:10, 3:05, 5:05, 7:10, 9:15. Short Subject.

SECO 8244 Ga. Ave., Silver Spring. SH. 2540. Parking Space. Matinee 11 A. M. Jane Bryan in "The Man Who Dared." At 11, 1:45, 4:30, 7:10, 10. Charles Starrett in "Spoilers of the Range." At 12:20, 3:10, 5:50, 8:40. Cartoon.

SHERIDAN Ga. & Sheridan N.W. RA. 2400. Mat. 1 P.M. Healthfully Air-Conditioned. Richard Dix, Gail Patrick in "Man of Conquest." At 1, 3:20, 5:40, 7:40, 9:45. Our Gang Comedy. Cartoon.

SILVER Ga. Ave. & Colesville Pike. Silver Spring 5500. Mat. 1 P.M. Parking Space Available to Patrons. Healthfully Air-Conditioned. Richard Dix, Gail Patrick in "Man of Conquest." At 1:20, 3:30, 5:40, 7:40, 9:40. Also Cartoon, Short.

TAKOMA 4th & Butternut Sts. GE. 4312. Parking Space. Matinee 1 P. M. John Howard, Heather Angel in "Bulldog Drummond's Secret Police." At 1:10, 4, 6:45, 9:10. Jane Withers in "Boy Friend." At 2:35, 5:20, 7:50, 10.

TIVOLI 14th & Park Rd. N.W. COL 1800. Mat. 1 P. M. Healthfully Air-Conditioned. Warner Baxter in "Return of the Cisco Kid." At 1:55, 4, 6:10, 8, 9:50.

UPTOWN Conn. Ave. & Newark. WO. 5400. Mat 1 P.M. Parking Space Available to Patrons. Healthfully Air-Conditioned. Mickey Rooney, Lewis Stone in "Hardy's Ride High." At 1:35, 5:25, 5:35, 7:35, 9:35. Also News, Cartoon.

YORK Ga. Ave. & Quebec Pl. N.W. RA. 3400. Mat. 1 P. M. Penny Singleton, Arthur Lake in "Blondie Meets the Boss." At 1:40, 3:40, 5:40, 7:45, 9:45. Comedy.

ACADEMY Of Perfect Sound Photoplay 8th at G S.E. "PIRATES OF THE SKIES." Kent Taylor, Rochelle Hudson. Also: "COME ON RANGERS."

ATLAS 1331 H St. N.E. AT. 8300. Scientifically Air-Cooled. Continuous 11 A. M. to 11 P. M. J. Edgar Hoover's "PERSONS IN HIDING." Richard Greene, Basil Rathbone. "HOUND OF THE BASKERVILLES." Coming Sunday on Our Stage. John Eaton and the Midshipmen. "8 Voices in Perfect Harmony—Plus a Sense of Humor." Also Raftone Sisters and Gay in "MUSICAL CAPERS"

CIRCLE Home of "Mirrophonic Sound" Penn. Ave. at 21st N.W. Adolphe Menjou, Andrea Leed, Charlie McCarthy. "LETTER OF INTRODUCTION." News. Cartoon.

CONGRESS 2931 Nichols Ave. S.E. Air-Conditioned. Reissue of "MUTINY ON THE BOUNTY," with Clark Gable. 1, 3:30, 6, 8:30.

FAIRLAWN ANACOSTIA, D. C. "FRONTIER PONY EXPRESS."

GREENBELT Air Conditioned. Free Parking. Adults 25c. Bob Burns. "I'M FROM MISSOURI."

PRINCESS 1119 H St. N.E.—LI. 2600. Healthfully Air-Conditioned. Matinee 11 A. M. "FOUR GIRLS IN WHITE." Florence Rice, Alan Marshall. Also on the Same Program. "TORCHY BLANE IN CHINATOWN," Glenda Farrell, Barton McLane.

STANTON 6th and C Sts. N.E. Finest Sound Equipment. Mickey Rooney. "SLUMS OF NEW YORK." Also Bob Baker in "HONOR OF THE WEST."

STATE-BETHESDA 6970 Wis. Ave. Bethesda, Md. 2 P. M. CONT. OFFICIAL MOTION PICTURES—TONY GALENTO-JOE LOUIS. LAST FIGHT FILM AT 11 P. M. ALSO Jimmy Ellison, "ALMOST A GENTLEMAN," and Charles Starrett in "RIO GRANDE."

FALLS CHURCH, VA.

STATE No Parking Worries. Jeanette MacDonald, Lew Ayres. "BROADWAY SERENADE."

LEE Stage, KA-NI-LANE and his SUNSET ISLANDERS. Screen, "THEY MADE HER A SPY."

ARLINGTON, VA.

WILSON 1729 Wilson Blvd. Opp. Colonial Village. Bing Crosby. "EAST SIDE OF HEAVEN."

ASHTON 3166 Wilson Blvd. Phone OXford 1139. Jane Withers. "BOY FRIEND."

BERNHEIMER'S THEATERS

JESSE THEATER 18th & Irving Sts. N.E. Modern Air-Conditioned. Double Feature. "WINNER TAKE ALL." Tony Martin, Gloria Stuart. "MR. MOTO IN DANGER ISLAND." Peter Lorre. Matinee at 1 P. M.

SYLVAN First and R. I. Ave. N.W. Modern Air-Conditioned. Double Feature. Lew Ayres, Maureen O'Sullivan "LAWLESS VALLEY." George O'Brien. Matinee at 1 P. M.

PALM THEATER DEL RAY, VA. "STORY OF VERNON AND IRENE CASTLE." Fred Astaire, Ginger Rogers. Matinee at 1 P. M.

NEWTON 12th and Newton Sts. N.E. Modern Air Conditioning. Double Feature. "STORM OVER BENGAL." Patric Knowles, Richard Cromwell. "BLONDIE MEETS THE BOSS." Penny Singleton, Arthur Lake. Matinee at 1 P. M.

BORO Bethesda, Md. Scientifically Air-Conditioned. 15 Min. from Downtown Washington. Free Parking—Double Feature. 3 Mesquiteers, "3 TEXAS STEERS." Chas. Ruggles, "BOY TROUBLE."

RICHMOND Alexandria, Va. Today "RETURN OF CISCO KID."

REED Alexandria, Va. Today "ONLY ANGELS HAVE WINGS." Free Parking Space—800 Cars.

CAMEO Mt. Rainier, Md. Air Conditioned. Chas. Ruggles, "SUDDEN MONEY." Buck Jones, "SOUTH OF ARIZONA." NOW SHOWING—OFFICIAL MOTION PICTURES LOUIS-GALENTO FIGHT. OPEN NOON TO 11 P. M.

EXPERTS TELL WHY GUNTHER'S OUTCLASSES MANY FAMOUS IMPORTED BEERS

What it means to you when Experts at the International Barmen Association, with all the beers in the world to choose from, select Gunther's for their personal use

"DON'T make beer that's heavy. Don't make it with a trace of sweetness . . . Make it dry." That's the creed that has made European beers the envy of the world. But today, experts agree that several U. S. A. beers will make European brewmasters sit up and take notice.

The U. S. A. beers the experts are talking about are "dry" beers. And the only one of that kind made around here is Gunther's "Special Dry Lager!"

Good News For You!

Read in the pictures what the experts say about Gunther's . . . and then you'll know what a break it is for *real* beer drinkers that Gunther's is made right in Maryland. For it doesn't cost you 20c or 30c as do most of the famous imported beers . . . but actually costs no more than beer regularly made and sold here. Isn't that good news!

Why Gunther's Costs So Little

There are no import taxes added to the cost of your Gunther's . . . no long haul freight charges . . . no excessive handling charges . . . no commission of 30c or 50c per case paid to the "middle-men" by the brewery for handling its beer.

Add these up plus the fact that Gunther's buys the best ingredients in the biggest volume of any Brewery in the South, and thus saves even more money . . . add these up . . . and you'll know why Gunther's can make such fine beer that costs you so little. Try Gunther's . . . it's right up there with the fine beers of the world in everything but price!

Gunther Brewing Co., Baltimore, Md.

WHO ARE THE EXPERTS?

All of these experts have European backgrounds and formerly were famous barmen abroad. All now have responsible positions here in the U. S. A.

1. FRED SCHARPENBERG — Formerly of Shepard Hotel, Cairo, Egypt
2. GEORGE RYN — Formerly of Central Hotel, The Hague, Netherlands
3. LEONHARD ADLER — Formerly of Hotel Miramar, Genoa, Italy
4. MAX SCHEWER — Formerly of Hotel Savoy, London, England
5. WERNER BRELOH — Formerly of Hotel Kaiserhof, Muenster, Westphalia

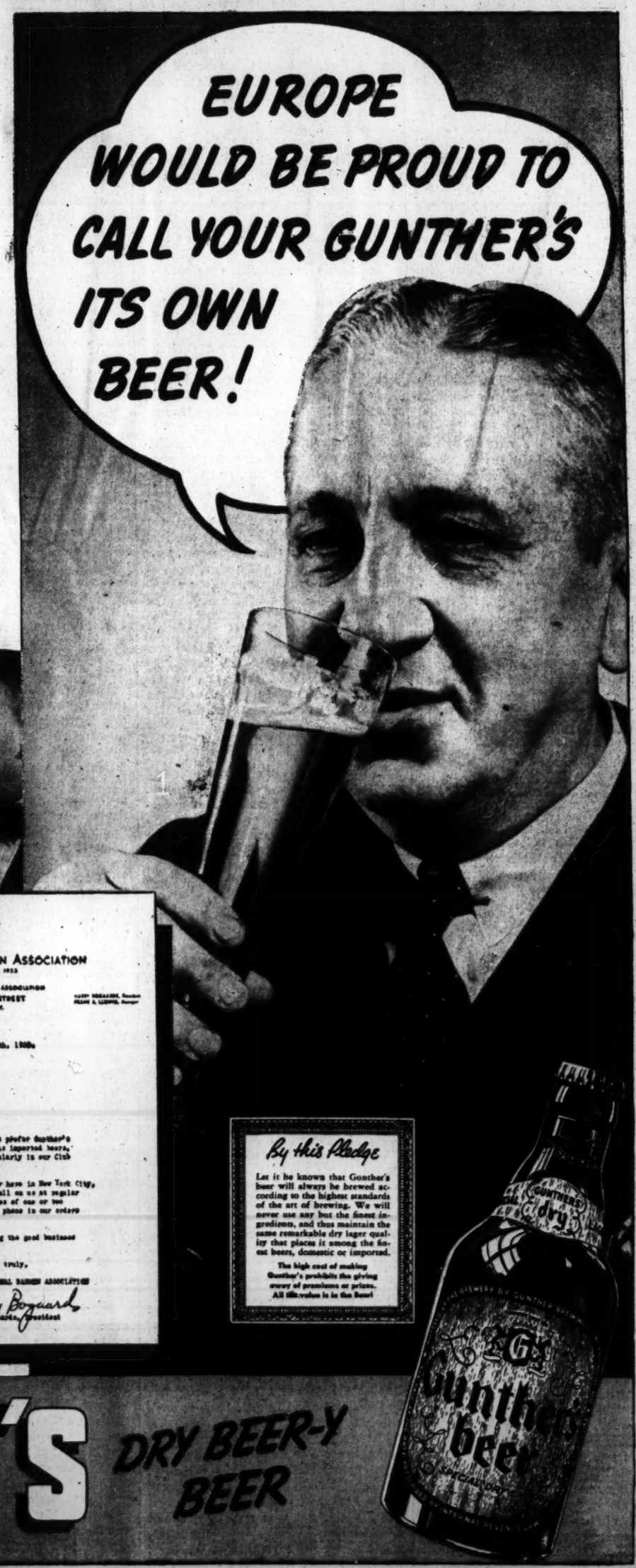
EUROPE WOULD BE PROUD TO CALL YOUR GUNTHER'S ITS OWN BEER!
IT'S LIGHT AS ARE EUROPEAN BEERS.... BUT UNLIKE SO MANY OF YOUR U.S.A. BEERS IT HASN'T A TRACE OF SWEETNESS
1
IF YOU LIVED ANYWHERE ELSE IN THE WORLD... EXCEPT MARYLAND OR WASHINGTON ....GUNTHERS WOULD COST YOU MORE!
2
U.S.A. BEER STANDARDS HAVE RISEN AMAZINGLY. SEVERAL OF YOUR BEERS ARE GREAT!
3
YOU AMERICANS AMAZE US EUROPEANS WHEN YOU CAN MAKE A BEER AS FINE AS GUNTHER'S
5
For rich, hearty, full-bodied ALE... look for Gunther's in the beautiful green bottle.
INTERNATIONAL BARMEN ASSOCIATION
Founded September 1933
A Division of the INTERNATIONAL COOKING ASSOCIATION
158 WEST 52nd STREET NEW YORK, N.Y.
May 11th, 1939.
Gunther Brewing Company
Baltimore, Maryland
Dear Sirs:
Since many of our members prefer Gunther's to some of Europe's most famous imported beers, we would like to serve it regularly in our Club House.
If you have a distributor here in New York City, would you kindly ask him to call on us at regular intervals, or send us the names of one or two distributors here and we will place in our orders direct.
We trust you are enjoying the good business your fine beer deserves.
Yours very truly,
INTERNATIONAL BARMEN ASSOCIATION
Harry Bozaard
President
By this Pledge
Let it be known that Gunther's beer will always be brewed according to the highest standards of the art of brewing. We will never use any but the finest ingredients, and thus maintain the same remarkable dry lager quality that places it among the finest beers, domestic or imported.
The high cost of making Gunther's prohibits the giving away of premiums or prizes. All the value is in the Beer!
Gunther's Dry
Gunther's beer

MARYLAND IS FAMOUS FOR **GUNTHER'S** DRY BEER-Y BEER

The Washington Post

Registered in U. S. Patent Office.

An Independent Newspaper.
(Published every day in the year.)

Eugene Meyer, Publisher.

The Associated Press is entitled exclusively to use for republication of all news dispatches credited to it or not otherwise credited in this paper and local news of spontaneous origin published herein. Rights of republication of all other matter herein are also reserved.

New York Office.....270 Madison Avenue
Chicago Office.....360 North Michigan Avenue

DELIVERED IN WASHINGTON

Daily, Sunday, 1 yr.	$7.80	Daily, Sunday, 1 week	15c
Daily only, 1 yr.	5.20	Daily only, 1 week	10c
Sunday only, 1 yr.	2.60	Sunday only, per copy	5c

BY MAIL—MARYLAND, VIRGINIA, WEST VIRGINIA AND NORTH CAROLINA

Daily and Sunday		Sunday Only		Daily Only	
One year	$9.00	One year	$4.00	One year	$6.00
Six months	5.00	Six months	2.00	Six months	3.50
One month	85c	One month	40c	One month	60c

OTHER STATES, MEXICO AND CANADA

Daily and Sunday		Sunday Only		Daily Only	
One year	$11.00	One year	$4.50	One year	$7.50
Six months	6.00	Six months	2.50	Six months	4.00
One month	1.00	One month	45c	One month	70c

All Subscriptions by Mail Payable in Advance.
Entered at the Postoffice Washington, D. C., as second-class mail matter.

TELEPHONE NATIONAL 4200.

Saturday, July 1, 1939.

"Ein Feste Burg—"

Today in Germany one of the most fateful duels in the history of mankind enters its third year.

It is being fought on the one side by all the instruments of physical oppression at the command of a dictator and on the other by all the limitless resources of the consecrated spirit. It is the duel between Adolf Hitler and Martin Niemoeller, who for exactly 24 months has been held by the Nazis in "protective custody." This duel should engage the attention of everyone, because it is the personification of the struggle being waged, both within and without the Reich, for spiritual mastery of the world.

Niemoeller has been called "the modern Luther." Indeed, the echo of Luther's words at Worms, "God helping me, I can do no other," rang through his defiance of the Hitlerized National Synod and through the pledge whereby he and his followers bound themselves to preserve "the Holy Scripture and the confessions of the Reformation."

But his struggle against Nazi paganism transcends all the fissions of Christianity and there is little doubt that Catholics as well as Protestants have been strengthened in resistance by his heroic example. For the great issue at stake is one vital to both creeds: the inviolability of conscience, and indeed the very concept of conscience.

No one who has taken pains to measure the relative strength of the forces thus opposed can doubt the ultimate outcome. The persecution of Niemoeller has been relentless. He was denied permission to preach. He was hounded by the Gestapo. At length he was imprisoned. There are reports that persecution has now extended to his wife and children. But, as with the Christians of old, each stage of this persecution has merely served to enhance the power of his cause, to fill the Confessional churches.

To the fearful world outside Germany, Niemoeller is a living testimony that a state whose weapons have awed the greatest powers of earth can still be challenged in the name of religion and fought with weapons of the soul.

The Lunacy Commission

During its first year of operation the Mental Health Commission has fully justified the confidence of those who were responsible for its creation. The commission has worked without fanfare; indeed, the purpose of giving if control over lunacy commitments was to prevent such cases from being made public spectacles. But it has functioned expeditiously and well.

Some idea as to the general approval of the commission's decisions may be gained from the fact that it disposed of 1,060 cases during its first year with only 32 requests for jury trials. For the most part its expert findings have been readily accepted by patients and their families. That is not strange, for the commission acts with the welfare of the patient, as well as that of society, in mind.

Apparently the only difficulty that has arisen under the new law is that it has imposed a burden on Gallinger Hospital. Under the previous arrangement Gallinger could transfer to St. Elizabeths Hospital any violent patients whom it is not equipped to handle. The new act does not give it that privilege. Moreover, Gallinger is required to hold patients ten days after they have been found insane by the Lunacy Commission, so that they may request a jury trial before their commitment, if they so desire.

Earlier in the year these provisions overtaxed the limited facilities of Gallinger to care for mental patients. At present the psychopathic ward is not overcrowded, thanks to the expeditious work of the Lunacy Commission. Nevertheless, amendment of requirements which may again throw an unreasonable burden on Gallinger seems to be desirable.

Fortunately, amendments for this purpose have been approved by the Budget Bureau and are likely to have the indorsement of the District Commissioners within a few days. In purpose these suggested changes are similar to amendments sponsored by the District Bar Association in lieu of the Vreeland bill to abolish the Lunacy Commission.

It would be an obvious blunder to destroy the commission when it is doing excellent work. The difficulties at Gallinger can be readily corrected without in any way disturbing the new scientific procedure in dealing with mental cases. Mr. Vreeland would be well advised to accept the District Building amendments and press for their enactment in place of his own bill.

Halifax To Hitler

It has frequently been said that if British statesmen had made it clear in advance to Germany in 1914 just what Great Britain's stand would be in the event of a general conflict, the World War would have been averted.

British statesmen are not making the same mistake now. Over a period of many weeks they have been hammering home the idea that Great Britain, far from being indifferent to European developments, is prepared to resist any new aggressions on the continent with all the force at her command.

The latest to do so is Lord Halifax, Britain's foreign secretary. Halifax is a person of unquestioned honesty and sincerity. No one hates the idea of war more than he. And no one has been more eager to satisfy Germany's legitimate demands. That is why, during recent weeks, despite the unpopularity of such a course, Halifax has persisted in extending the olive branch to the Third Reich.

But such gestures of friendship on Britain's part have been repudiated by the Nazi leaders. Instead of seizing upon them as a means of solving Europe's problems through peaceful channels, Hitler and his cohorts have interpreted this show of moderation on Britain's part as a sign of weakness. They have also scoffed at British rearmament efforts as meaningless bluff.

It is understandable, therefore, why Lord Halifax is full of righteous and justifiable indignation. His speech of last Thursday was the most forthright indictment of the Nazi program and policies to come from any responsible European statesman. And it was all the stronger because of its offer of a plan of economic reconstruction capable of meeting the needs and advancing the welfare of all nations, including Germany, provided that country is willing to follow the path of peace.

Taking up the German cry of encirclement, Halifax pointed out that no one is isolating Germany but Germany herself, and she is doing it "most successfully and completely." "She is isolating herself from other countries economically," he said, "by her policy of autarchy, politically by a policy that causes constant anxiety to other nations, and culturally by her policy of racialism."

He rejected with equal force the Nazi cry for "Lebensraum" (living space) which, as he made clear, is only the pretext for unending aggressions and is particularly out of order at a moment when Germany suffers from a labor shortage and has to import large numbers of workers from Czecho-Slovakia, Holland and Italy.

Should Germany persist in her course, what will Great Britain do? There may be illusions in the Third Reich on this score. There can be no illusions in the mind of anyone who reads what Halifax said.

Great Britain, he pointed out, has assumed certain very far-reaching obligations. She is bound by treaties of mutual defense with Poland and Turkey. She has extended guarantees of assistance against aggression to Greece and Rumania. She is engaged with the Soviet government in negotiations for an alliance. And, says Halifax, Great Britain will live up to the obligations embodied in these various commitments.

"What is also now fully and universally accepted in this country but what may not even yet be as well understood elsewhere, is that in the event of further aggression we are resolved to use at once the whole of our strength in fulfillment of our pledges to resist it."

Nothing could be more clear. But will Hitler pay heed? That is the question which is keeping all Europe on tenterhooks. On the answer to this question the lives of millions may depend.

Harry Leon Wilson

Harry Leon Wilson did not, as was suggested in most of his obituary notices, invent the term "flapper." That is a word with a long and complicated history. In a rather different connotation it was used by Swift, but it was employed in something like its modern equivalent by Lord Chesterfield as long ago as 1749.

But certainly it was Wilson who popularized it in America. In the nineteenth century "flapper" meant, among other things, a young and, if the truth must be told, very naughty girl. In "His Majesty, Bunker Bean," however, Wilson relieved the term of odium. He made Bunker's boss refer to his daughters as "squabs." And to add, "Young one's only a flapper."

This was etymologically sound, for it harked back to an English dialectic usage denoting a fledgling duck or partridge. The short-haired, short-skirted "flapper" of the 1920's, who thrived on Freud and bathtub gin, and who may or may not have been as wicked as her conversation, was mostly the invention of F. Scott Fitzgerald with considerable assistance from John Held, jr.

All this aside, Wilson, pretty well forgotten by the present generation of readers, was nevertheless one of the shrewdest satirists of American life. That he was not taken more seriously by critics is probably owing to the fact that, keen as it was, his satire was wholly without sting. He was in his way the most ardent of patriots. He was unable to feel otherwise than tenderly about anything that made him laugh. He combined the waggish naivete of Cousin Egbert with the large-souled tolerance of Ma Pettingill.

Wilson dealt lovingly with foibles like pseudo-mysticism, pseudo-romanticism, social climbing, racketeering and high-pressure salesmanship.

Thus he made our very vulgarities attractive, almost noble. Slightly to paraphrase the immortal words he put into the mouth of Merton of the Movies, he was at once our severest critic—and our best friend.

Freezing The Lump Sum

Only one argument can be advanced in favor of the so-called "lump sum" arrangement of making Federal payments to the District of Columbia. Theoretically that practice enables Congress to decide each year what amount it should appropriate to defray the extraordinary costs of maintaining the Capital. Budgeting at the District Building is very difficult under this arrangement. But if Congress would consider the issue on its merits each year, this policy would not necessarily lead to inequitable division of the city's expenses.

Even this point in favor of the "lump sum" plan is vitiated, however, by the attempt of the House to write into the local revenue bill a limitation beyond which the Federal payment could not go. Washington has grown rapidly in recent years. Federal establishments obtaining free water, police and fire protection and various other municipal services have expanded enormously. Naturally the larger Washington of today requires a larger budget to maintain even the inadequate municipal service provided in recent years.

Every new building erected here to house expanding Governmental agencies means that a smaller area of taxable land is left in the narrow confines of the District from which to obtain municipal revenue. In all fairness that situation calls for a sharper rise in the Federal contribution than in local tax rates when more revenue is needed. But the House is trying to write into the law a provision that would forbid any future increase in the Federal payment, while leaving the door wide open for its reduction below the present low figure of $5,000,000.

In other words, the House group is not satisfied to fight for a small "lump sum" this year. It wishes also to prevent future Congresses from using their own judgment in fixing the Federal payment. To write such an arbitrary provision into the District's revenue legislation would be utterly inexcusable.

For many years legislation providing for the division of Washington's expenses between local and national taxpayers on a 60-40 basis was disregarded by Congress in spite of the fact that it remained on the statute books. The limitation on Federal payments to the District now sought by the House would be in a similar category. So far as binding future Congresses is concerned, it might prove to be equally futile. But whether or not respected by Congress, it would stand as a serious reflection upon the fairness of that body.

Washington's efforts to secure a fiscal formula by which the Federal payment could be adjusted annually without a controversy gives no excuse whatever for this counter move to put the Capital into a strait-jacket. Certainly the House proposal would not eliminate the annual controversy over the Federal payment. The Overton formula is the only plan now before Congress which could be expected to terminate the local community's fight against inequitable fiscal relations. At best the proposed restriction would be an arbitrary expression of legislative opinion which would complicate rather than facilitate a satisfactory solution of this difficult problem.

Youth! Youth!

Benito Mussolini was 56 this week but that event was no occasion for celebration in Italy. Nor did this omission arise out of any growing unpopularity of the Duce.

There may be many in the Fascist kingdom who are increasingly doubtful of the benefits of the regime which Mussolini established more than 16 years ago. But the Duce's hold on the nation is still such that, had he so desired, the celebration of his natal day this year would have paralleled the festivities on the occasion of Hitler's fiftieth birthday last April.

Mussolini eschewed such a display. He even forbade the Italian press so much as to mention the fact that he had passed his fifty-sixth milestone. For with each passing year he has become increasingly touchy about his age. Giovenezza, the Fascist anthem is, as its name indicates, a paean to youth and fascism is supposed to be particularly attractive to the young. But not even a dictator can cause time to stand still.

The years roll on, the young grow old and the ultimate dictator is Nature. But if Mussolini is impotent to keep himself from growing old he still is powerful enough to keep his age from his followers and in so doing perhaps get them to ignore it.

What a world! Worry will meet you more than halfway, but you have to pursue happiness.

Sometimes we feel so low we imagine we could walk under a worm's shadow with our hat on without stooping.

We Don't Need This, But Let's Buy Some More

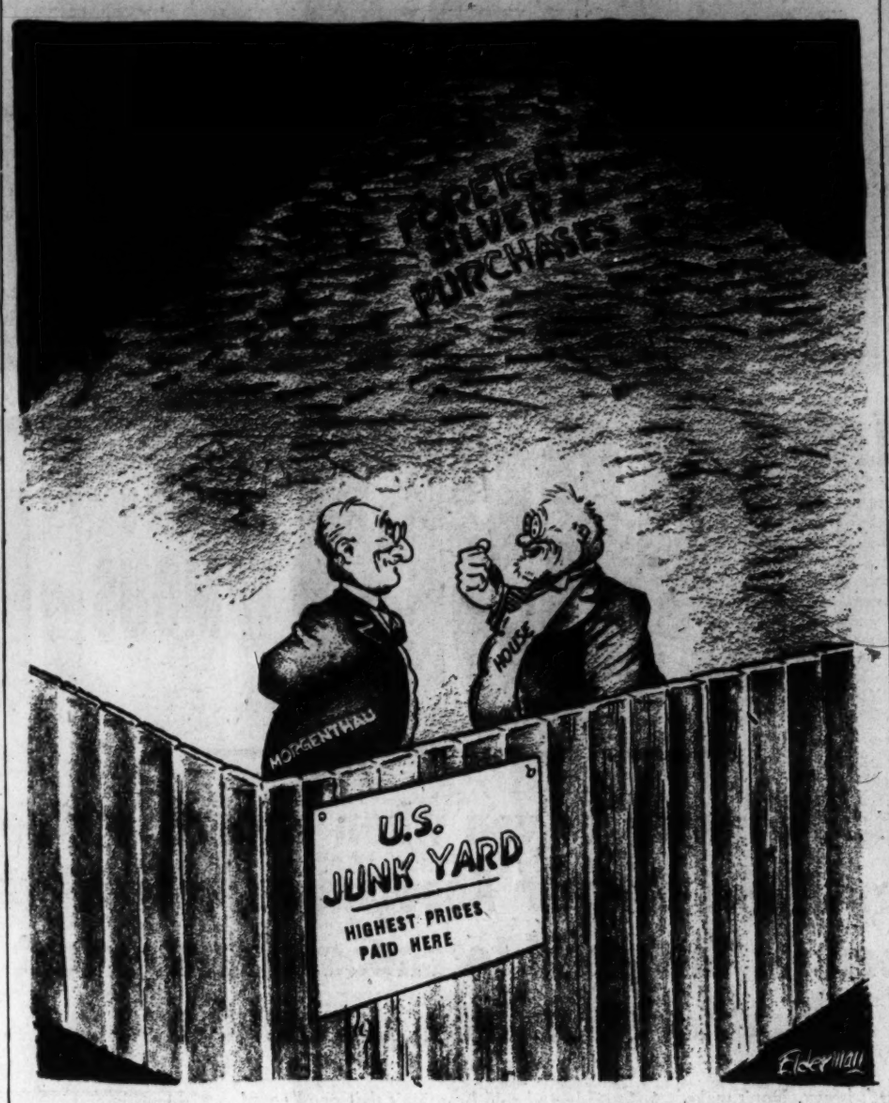

Letters To The Editor

All communications must carry the writer's name and address, though pen names are permitted at the editor's discretion. In fairness to other correspondents brevity is requested. Letters are subject to condensation.

Third Term

To the Editor of The Post—Sir: The tradition against a third term, rooted in the counsel of Thomas Jefferson and the example of George Washington, represents the normal attitude of the American mind without regard to political alignment. Other things being equal, it would be suicidal for any party to advocate a third term. But it may be otherwise if other things are not equal. Even Thomas Jefferson was willing to stand for a third nomination if that were the only means of defeating the election of a monarchist candidate, which he so deeply disapproved.

In the presence of a great national emergency, hoary tradition has little more binding force than a coil of smoke. Every strong nation on the face of the earth today, including our own, is conferring upon the government a greater degree of dictatorial power in order to cope with existing emergencies. The recorded Senate vote against a third term in days gone by merely expressed opposition to the third term as an abstract proposition.

Several Democratic Senators who were against the third term under Coolidge's administration but who are now disposed to support the renomination of President Roosevelt need not incur the stigma of inconsistency. Times and conditions change and the minds of men change with them. There certainly was no emergency under Coolidge's second administration which would have justified upsetting the third term tradition in his behalf.

But today the political, economic and social conditions are in a state of flux, and require a strong, experienced captain to guide the Ship of State through uncharted waters. It is not that present-day statesmen hate the third term less, but love Roosevelt more.

The attitude of these distinguished statesmen and patriots expresses that of millions of American voters who believe that the continuance of President Roosevelt in office is necessary to safeguard the economic, political and social welfare of the Nation at such a time as this. KELLY MILLER.

Washington, June 29.

The Answer

To the Editor of The Post—Sir: We have too much improvidence and idleness in America. Regimentation of adults is not the answer. The education of the masses should include teaching little children how to work, how to save time, talent and material, by actually putting it into school programs of doing.

We notice sections where groups of children are absolutely idle around homes where grass needs to be cut, stones picked up, yards cleaned, vegetables planted, fruits planted, and hundreds of constructive jobs lying all around. We notice that these same families buy their vegetables off a truck. The school and the child is where this sort of thing should be stopped.

M. F. D.

Atlanta, Ga., June 28.

Two Plus Two Still Four

To the Editor of The Post—Sir: The boys used to come home from college spouting such expressions as "sub rosa," "caveat emptor," "non sequitur," "empirical," "muckraker" and the like to show that they had been exposed to higher education, but the old political terms, Democrat and Republican, still had a real meaning, connoting sharp cleavages in political belief. Even Progressive and Socialist had definite meanings.

But in recent years our college and university prodigies, having assimilated the theories, sophistries and platitudes of transplanted European educational rot, now speak a jargon unintelligible and incomprehensible to the old-line politician. The old boys used to vote "whichever way they could do the best."

Try to imagine a "rightist," "leftist" or "center" in American politics 20 years ago! Then we had no "social consciousness," no "submerged one-third," no "administrations" and "authorities;" no "parities," "subsidies;" no "trends" and no "regional developments."

One of the most popular of the new words is "idiotology," commonly misspelled "ideology," and its twin word "implement." These two are charm words with the "intelligentsia." It is a mystery how columnists and orators ever got along without them before. In dictator countries "ideologies" are "implemented" by standing nonconformists briefly before a firing squad armed with loaded rifles before burying them and their "reactionary" ideas.

"Communist" is an all-embracing term. Anyone who does not accept "totalitarian" "ideology" is now branded a "Communist." Such independent thinkers used to be called heretics in years gone by.

The "New Deal," an Americanism for state socialism or collectivism, has given our speech many new words for old, or changed the meaning of old words. Mr. Roosevelt claims he is a Democrat but if he is a Democrat this writer is Napoleon Bonaparte. The New Deal has also given us many new ideas for old ones. Honesty, paying debts, frugality, hard work, industry and all the lessons learned from our school readers of old are outmoded. They belong to a "capitalistic" era. Now you are rich when you are bankrupt; spending is really saving; debt is good credit; money in the bank is bad business; patriotism is narrow provincialism; neutrality is helping your enemy to destroy your best friend and customer; good is evil and evil is good; government spending is investing for the future and so ad nauseum.

Yes, the Old Guard, both Democratic and Republican, are on the run. The mental bombardment is getting too severe. The New Deal, the new nomenclature, the new morality, the new ideas are too much for old heads. The new claims that the user has more rights than the owner; that the factory belongs to the worker; that human rights are paramount to property rights; that the State is all in all and the citizen has no rights the State is bound to recognize; all these so-called new things are not new at all but are as old as time and have been tried out time and again by nation after nation, only to fail; for when the right to own property is denied the citizen, all other rights fall in turn.

The right to ownership is the first right to be lost and all history shows that when the right to ownership is lost all else is lost. Politicians, the world over, are now trying by the magic of words to conceal the black intrigues of their own evil purposes, but eternal verities still stand and no amount of word juggling can make white black nor two plus two more than four. PAUL MERTON.

Washington, June 28.

Old-Age Pension

To the Editor of The Post—Sir: Politics are getting so rotten it is very hard for an ordinary person to tell who is a Democrat or who is a Republican. I was under the impression that the South was solid and that the Virginia Democrats always supported the men they put in office. That is why I am a Democrat today. (My mistake.)

It is a sad disgrace that Virginia has no old-age pension. She has, however, an old-age assistance which seems to be given to the old folks under protest.

After the old people have paid taxes year in and year out they feel that they are entitled to an old-age pension and not an old-age assistance.

The voters in Virginia who have worked and voted for her Senators expect them in return to help them get an old-age pension. The old-age assistance means nothing but forcing the old folks on relief which has certainly proved a failure in Virginia. The funniest thing about it to me is that nearly all our laws and by-laws are made for us by middle-aged men or old men, who do not seem to have any consideration for other old folks who are less fortunate. The people only want what is due them, an old-age pension or regular work that will pay them a living wage.

NINA GLYNN ANDERSON.

Winchester, Va., June 26.

Below The Belt

To the Editor of The Post—Sir: Few who oppose the New Deal in practically all its works approve the devices used against the Administration as outlined by Stephen Early in his recent article carrying the self-explanatory title "Under the Belt," being in part an indictment against members of the press.

But the article poses another angle. In a comparison between the "Below the Belt" files of the Administration and of business and industry, which would prove the more voluminous?

New Dealers will claim there's a difference. Any freedom of the press that fails to sanctify the New Deal is regarded by that cult as license. And the only license allowable, under the existing order, should be exercised by the pure and always noble of purpose New Deal.

Are the tirades of abuse unloosed by high Administration officials over a term of years against whatever they disapprove or whatever indicates opposition; rendered holy by reason of their delivery over national hook-ups? Do not the deplorable results of such mass attacks provide tinder for such files?

The New Deal might look within itself for some of the blame. It should get over a few of its delusions that the views of those who think it has failed abjectly will be moved by wails about the Administration's "Below the Belt" files. Never before has so much of the underhand work been on the political side. E. G. BARR.

Washington, June 28.

"Monetary Bill"

To the Editor of The Post—Sir: After reading the editorial "Monetary Bill," I wondered why the writer had multiplied words when he had nothing to say—nothing definite or clear. He probably realizes that 99 per cent of his readers understand "money" no better than he does and he can do little harm in that confused field, but an editorial should be written by one better informed and more loyal to his country and more cognizant of her needs.

I suggest that he read "The Money Muddle," by Warburg; that he consult some economic authority, not a politician, before discussing that important question in the paper again. It offended not only my intelligence, but all my sense of loyalty and justice.

A SUBSCRIBER.

Lorton, Va., June 28.

The Post Impressionist

Bag And Baggage

WITH SUMMER there come not only birds and flowers, but wanderlust in acute form. And thoughts are apt to turn to the subject of luggage, with all its attending suggestions of the open road. If one is lucky enough to be going away, the interest may take concrete form, in the dusting off of Old Faithful, borrowing from a neighbor, or even defying the spiteful little god of the budget and buying a new traveling bag.

But if there is such a thing as abstract interests, sometimes I find a melancholy pleasure in strolling through the travel department of a downtown store, eyeing bright posters and catching a breath of far away places. A pretty girl with a diamond on her left hand is buying a fitted case to take to Niagara or to the Fair, or to some swanky resort that she may never be able to afford again. A smart looking couple examines the equally smart airplane luggage, and an elderly pair decides upon a small steamer trunk.

Then I take the elevator to the housewares department and buy moth crystals and an ironing board cover, and go home wondering what would be cool and nourishing for dinner.

But there is another kind of luggage, which does not suggest glistening rails or swift wings or deck chairs. These stay-at-homes, under the attic rafters, are very much like old people who sit all day, quiet and unobtrusive, but who could tell fine tales if they were questioned gently. They could speak of life and death, of adventure in distant places; could whisper of the family fortunes, or yield secrets locked away from prying eyes.

Some are small and quaint, with rounded tops and brass corners. Others are flat-topped and practical, and some are not really trunks at all, but merely hinged boxes. Each holds the key to some event or period in the life of the family under whose roof it rests.

Take the two brown trunks in the corner of our attic, for instance. They went to Mexico before the overthrow of Diaz, and, strapped on the backs of absurdly small burros, were carried over mountains and canyons to bring the homely necessities of American life to a little town in the interior. Their wanderings over, they will spend their last days under the roof, sheltered from wind and rain and sun, and filled with nothing more useful than memories.

One is heavy with old papers and a few cotton bags of ore samples; the other holds old serapes, frayed along the edges, but with colors as brilliant as fire. There is a box of drawnwork and lace, and a few cards with pictures done in feathers; some unframed oil paintings and a book of watercolor sketches. In a section of the tray is a beautiful little chest which contains the watch of the ill-starred Maximilian, given by him to one of his guards as he was taken to be executed, and in turn given to a member of our family. On a shelf directly above, an old-fashioned saddle speaks more eloquently of the passing of time than a riderless horse.

Under the front windows are two trunks of a later period. The first is stuffed with the same sort of thing, vastly magnified, that is found in a small boy's pockets: scout knives, arrow heads and Indian pipes, and a horrid little stone image with a scowl frozen on its face. There is a cadet's uniform and cap, a stack of notebooks, a college annual.

The other is indefinably feminine, although the two trunks are identical. It is packed with the odds and ends a girl cannot bear to throw away—old party dresses, memory books, and great stacks of letters. Two ancient Turkish dolls lie in one corner, packed away with infinite care. I do not need to unwind the mummy-like wrappings to remember every detail of their funny wizened faces and their long silk robes. A heartshaped box covered with red satin holds an assortment of minature perfume bottles and talcum powder tins, and a large manila envelope contains the fragments of a shattered phonograph record.

In one corner, mute and uncommunicative, stands a trunk left by an acquaintance nearly two decades ago. There has been no word from him in over five years, but some day he will probably send for it.

A battered chest with broken locks holds the old costumes, relics of many Hallowe'ens. They are not packed, but jumbled, and seem in their inanimate way to be carrying on the democratic tradition of masquerade. Most of the materials of which they are made carry a thrice told tale—the Widow Capet's fichu was an old lace curtain, and the harem lady's veil was progressively the skirt of an evening dress and a scarf before it reached the attic trunk. I dangle the long strings of turquoise that adorned the Mayan costume, and remember the hilarious evening they were made, and how two pans of starch and salt were burned before the consistency was perfect for molding.

Close by, as if allied to costumes, is the "junk trunk," filled to bursting with scraps of this and that which might come in handy some day. A bag of old patterns rustles as piece after piece is lifted—interesting chiefly as a testimonial, not to changing styles, but to changing tastes.

The dim light seems to have settled here to create a perpetual twilight. From some corner there comes the faint scent of cloves, and I recall the summer I dried rose leaves for potpourri and ruined them with too much spice. An old dress form gleams whitely in the dusk, a ghostly memorial to the perfect 36. Two ancient panama hats hang side by side on nails, doubtless sighing over days that are no more.

Then I go downstairs, mulling over old tokens, shaking off old memories. Travel is fine, but there are always two roads—one into the future, and one into the past. Shutting the attic door is a little like walking down a gangplank to the dear, familiar soil of today.

HAZEL SCAIFE DETWILER.

Fair Enough

By Westbrook Pegler

The College Crop

THE NUMBER of young men and women who are being unloaded onto an overcrowded job market as the college crop of 1939 is about a quarter of a million, just about equal to the total enrollment of regular college students in 1910 and four times the graduation class of that year. They emerge into a world in which a college education is no longer a distinction, as it was in 1910, a story is told of a new office boy in a New York newspaper shop who was asked to fill in a data form for the office files and in the space marked "home address" wrote "The Harvard Club."

Aside from the depression which members of the New Deal finally are coming to call more and more baldly "the collapse of American capitalism," and aside from the factor known as technological disemployment, the graduates of today are embarrassed by their own numbers. They constitute a huge mass, and, for all that is said about the exploitation of child labor, they find business, work and affairs are in the hands of older people, most of whom did not go to college but came to grips with life, as the professors say, several years younger.

Varied Graduation Periods Suggested

IT HAS BEEN suggested that the timing of education, like the automatic timing of a three-minute egg, is a mistake and that the jam of fresh-taught talent could be alleviated by the wider adoption of a method which would certify students and trickle them out throughout the year. This would seriously impair the solemnity and horseplay of graduation exercises and reunions, and the gain might not be worth the sacrifice to those who deliver inspirational talks and receive honorary degrees. It is just a suggestion which has been tossed out by some educators in a hope that an appreciable portion of the graduating classes would be subtracted from the jam that occurs in June.

An important flaw in the present system lies in the fact that so many young uncommonly intelligent people remain entirely afloof from the practical fight for a start in life until they are from 22 to 25 years old. Certainly a great number of the generation which is now moving into the fifties and which still clings to the management of business in this country had no such patience and restraint. As of 1910 or 1900, the college enrollment was small, and most men of that group went to work early. Some of them, in later years realized that they were deficient and studied mail order courses in secret and some just bullied their way through, learning by experience as they went.

No Longer Prejudiced Against Graduates

THERE WAS a sense of prejudice among self-made employers against college-trained applicants on the suspicion that the college graduate thought he knew it all and wanted to start at the top. Moreover, the 'boss' son usually went away to college and came home flatting his a's to hang around the country club, which was new at the time, for a few months and then enter the plant in a brand new suit of dungarees for a three-month spell of democratic ostentation with the hunkies. After a little of that he would disappear from the works and become an executive in the office.

The prejudice exists no longer, and its disappearance is due in large part to the willing enthusiasm of the new graduates to tackle almost any sort of work and at small wages. But there is acute job fear among the older men, particularly the uneducated or non-educated, who have risen to the top of their earning powers and are now hanging on, knowing that if they should lose out they might be on the street for months or years. Men of this class have a clannish disposition to play ball out of old friendship and for mutual protection.

Enters Job Market With Responsibilities

IMPATIENCE and discouragement must harass the graduates' first year out of college even in the best of times, however. He is not a boy now, but a man, but he comes into the job market as a beginner at a time when he must pick up the duty of supporting his own family or the leftovers of his father's responsibilities and do it on the pay of a high-learned but inexperienced novice.

There is more than mere nostalgia to the oft-repeated fact that the fathers and mothers of this year's graduates were married and had children and an economic start at a time of life when these youths were still going to school. There is a wide blank spot between adolescence and the start of adult responsibility in the life of the large and highly intelligent section of American youth which constitutes the student body.

Congress Jam Ties Up D. C. Funds

DISTRICT, from Page 1.

pal services or capital expenditures.

Randolph's plea for a $6,000,000 compromise fell on unsympathetic and almost hostile ears when he went before the House membership.

Shouts of "vote' were hurled at him before he explained his motion and before every other speaker took the floor either to oppose or support the compromise.

Only Representative Kennedy (Democrat), of Maryland, spoke for the lump sum increase, while Representatives Nichols (Democrat), of Oklahoma, and Dirksen (Republican), of Illinois, conferees on the tax bill, urged the House to stand pat.

$5,000,000 Held Inadequate

Randolph vainly reminded the House that the District is the responsibility of Congress and that the duty of legislating for its voteless residents could not be shirked. While explaining that he did not favor the Overton formula, he said he thought $5,000,000 was inadequate.

In most controversie sbetween the Senate and the House, he pointed out, differences are compromised with both sides making concessions. His proposal, he said, was such a compromise.

Nichols, who, a few minutes before, had made the motion to send the revenue bill to conference again in disagreement, complained that the Senate conferees had rejected the $6,000,000 proposal when it was discussed in Thursday's conference.

He attacked the Overton landratio formula on the ground that the 20 per cent would be applied to the entire general revenue receipts, including the $5,000,000 Federal contribution, instead of only to the taxes raised from real estate and personal property.

If the same percentage were applied to the District's collection of realty and personal property taxes, he said, the Federal Government would pay only $4,300,000 instead of $5,000,000 or $8,000,000.

House Given Tongue Lashing

Representative Kennedy gave the House members a mild tongue lashing for paying so little attention to District affairs and challenged the defenders of the $5,000,000 lump sum.

"I have never heard anyone explain why the Federal payment should be only $5,000,000," he said.

"Can the gentleman tell us why it should be $6,000,000?" asked Representative Bates (Republican), of Massachusetts, one of the dissenting conferees.

Bates then answered his own inquiry by stating that if the $1.75 realty tax rate were applied to Federal property in the National Capital it would produce approximately $5,900,000.

Kennedy retorted it would be much more, and cited figures on the valuation and extent of United States holdings in the District.

Senator Overton occupied more than an horu of the Senate's time shortly after it convened to explain the history of Federal-District fiscal relations and to justify his insistence upon an increase in the United States payment.

He was assured the full support of the Senate and commended for his efforts in behalf of the District by Senators Tydings (Democrat), of Maryland, and Pittman (Democrat), of Nevada.

Wiley Dissents

The only mild dissent came from Senator Wiley (Republican), of Wisconsin, who complained that the realty tax rate in the District is below that in most of the States. Senator Overton pointed out that the District assesses at full valuation, whereas many States with high rates assess at from 25 to 50 per cent of actual valuation.

Paraphrasing from an essay of Thomas Babbington Macaulay, Senator Overton said:

"With this increased Federal acquisition of property and this constantly increasing exemption of property in the District from taxation, and the inability of the District to extend its area, I think we might very well conceive that the time will come when there will be in the District one lonely taxpayer upon a lonely lot of ground to bear all the burdens of the government of the District of Columbia."

Senator Norris (Independent), Nebraska, raised a question as to whether the Federal Government paid for the District's water system after Overton had cited the free water that the city furnishes the National Government.

Overton responded that although the Federal Government had spent $12,411,352 in building the original water system that taxpayers of Washington have made a capital outlay upon the municipal water system of $53,291,350.

The Thrill That Comes Once in a Lifetime

Andorran Anomaly

By F. C. Smith, Jr.

Special Correspondent of The Post

Why Nobody Threatens Her Independence

Perpignan, France.

NATION-GRABBING is fashionable today, but there is considerable evidence to prove that semi-autonomous Andorra, with its 197 square miles, 5,000 inhabitants and contraband racket, will continue to live on a few more centuries if it chooses. Andorra's postion is unique. She has no "suppressed minorities" and no wealth. Nobody wants her.

A few Jeremiahs thought differently a year ago when 100 members of the French Garde Mobile moved in to guard her frontier facing Spain, but this was at the request of the Andorran National Council. Refugees are an expense, and Andorra is poverty-stricken. The war on the Pyrenees frontier is now over, and the Gardes are still there. But the French foreign office, through the voice of one of its more polite functionaries, insists they will be removed when "things have quieted down." France, he said laughingly, has no designs on Andorra.

Neither, apparently, do the Spaniards though one of their bishops, the Bishop of Seo d'Urgel, a stout supporter of Franco, is one of the co-sovereigns of the tiny plot of ground. Some slight bickering may arise when Franco has time to worry about Andorra and her "independence," but it will not last long.

THE WORD "independence" should, in any case, not be taken too seriously. Spain, through its bishop and his representative, called a viguier, guard over the 6,000 very Catholic souls. France, through a representative of the Prefect of the Eastern Pyrenees, and he retain a great measure of control over law-making and administration of justice, for Andorra has no civil code. If an Andorran goes to jail, he goes to the Perpigan jail here in France. For these favors Andorra pays each of the co-princes the sum of 960 francs (approximately $26 a year.)

There is a National Council of 24, for which only the heads of households — *caps de casa* — are eligible. In average age, they would put the French Senate to shame, and though they have the privilege of resigning at the age of 75, they seldom exercise it. In 1933 adult male suffrage was extended to all over 25 years of age (formerly only the caps could vote themselves into office), but it was a hollow concession.

The council has very little business with which to keep itself busy. A few years ago a Chicago millionaire, whose grasp for power was not satisfied, offered to buy out the country, and the council met in solemn session and turned him down. But the more pressing matters of roads and pasturage are administered by two consuls in each of the six parishes. There are also seven policemen who idle away their time and an equal number of postmen who deliver mail in the valley—free of charge.

ANDORRA was formerly called in Moorish, "Aldarra," or the place "thick with trees." But the timber has disappeared, and Andorra is worried. Tobacco of poor quality, cattle-raising and game have kept the people alive, but have done little more than that. She has nothing to export to the world, and her industry is non-existent.

Shipping of contraband from one border to the other was a lucrative 1,000,000-franc business, and the council, with a thoroughly realistic disregard of ethics, slapped a tax on it. But the Spanish war put an end to it. It also stopped up the other main revenue, the river Varlira, which starts at the French border of Andorra and flows down through the valley into Spain. It was harnessed into power by a company of French and Spanish capital, but the Spanish government ceased payments when the war put heavy demands on its finances.

One thing she did get from her granting of the concession: the company agreed to construct a road from the French pass through her territory into Spain, thus opening her up from the French side. But the road is blocked seven months of the year by snow—Andorra is high in the mountains—and the tourists, who might conceivably have come for winter sports, have been scared off. With the Spanish border closed for the past two and one-half years, the Andorrans have been, from time to time, completely isolated from the world.

ANDORRA first received her independence from Charlemagne, in 790. When the French Counts de Foix married into the Spanish family of the Counts of Castello, who then held it, there was some argument as to who owned what. The act of division in 1287 divided its sovereignity as it is divided today.

But as it remains today, it may not be tomorrow. Andorra is now completely satisfied with her independence. There is a strong anarchist party, a strong party demanding complete autonomy, there is strong Catholic feeling, friendly to Gen. Franco, and there is a most noticeable pinch on all stomachs. Andorrans speak Catalan, with French running a very poor second. Most frontiers have ethnic, linguistic and strategic *raisons d'etre*. Andorra and its frontiers possess none of them.

She will remain independent if she chooses. France and Spain will certainly not scrap over her tiny unproductive territory. She sits in the center of the Pyrenees, the cynosure of all curious eyes, the desire of none. The decision is hers and hers alone.

A Warning To Roosevelt

By Mark Sullivan

On Emergency Powers

AT THE TIME the Senate voted not to renew the President's power to devalue the dollar, Mr. Roosevelt was at Hyde Park. It was there that his first press conference, following the Senate's action, was held. At that conference Mr. Roosevelt seemed, according to accounts the newspaper men printed, pretty rampageous. Not a great many of the newspaper correspondents had been at Hyde Park. So, when Mr. Roosevelt returned to Washington, and held his next press conference here, practically all the correspondents attended, curious to see what the President's mood might be.

In the meantime the situation had changed materially. Between Tuesday and Friday, the President and his captains and lieutenants had been busy, with Senators, and also with the giving out of statements designed to stir up the public. These efforts had had much success. A conference committee, representing Senate and House, had voted 6 to 4 against what the Senate had done, and in favor of renewing the President's power. This pointed toward likelihood that the Senate would reverse itself, though this would not be known until several hours after the press conference.

At the press conference the President was entirely equable; there was no sign of the irritation he had shown at the previous conference. At the same time he was by no means exultant, showed no trace of elation over victory. He had neither the ebullience of a man who has just won a victory, nor had he the smugness of the cat that has just eaten the canary.

President Warned On Money Power

FOR THE PRESIDENT'S subdued quality, there might be either of two explanations. He might have reflected that the victory was not yet complete, and that it might be unwise to say anything that would stir up the Senate lions. Or he might have felt what is in fact true, that he had had a lesson. Regardless of the outcome of this battle, the President has been warned that he cannot hope to hold on indefinitely to his power to devalue the dollar, nor to the various powers that give him, in effect, personal control over the currency. There is strong sentiment for a stable dollar. Much of this sentiment is willing to let the President retain the power of devaluation so long as international conditions make it prudent to keep the power alive. But the time will come again when the demand for a stable dollar will express itself. And the time will come when Congress will take the whole of the power over currency back to itself, where the Constitution says it must be.

Indeed the warning to the President was broader than this. He has many powers that were given him in an emergency, and only for the duration of the emergency. The President must know now that if he is prudent he will try to bring about conditions in which he can bring these powers to an end voluntarily, without having them taken away from him in a spirit of reproof and hostility.

To a man of the President's temperament, however, future worries do not weigh very heavily. At the press conference, all his answers and volunteered remarks were quite equable and urbane. When he was asked what he would do if he should still fail to get the power he wanted, he said he had not given thought to that. Only in one reference to the Senate situation did he speak with feeling. He said he had heard that at the moment he was speaking, the Senate Republicans were in caucus to determine their course. And he added that the people of the country would disapprove if the Republicans should make a last-minute attempt to gain their point by a filibuster.

Talk With Sen. Donahey Viewed as Significant

PRESENTLY the press conference drifted to other topics. To many questions, the President answered perfunctorily that he did not know. Sometimes Mr. Roosevelt slips into a colloquialism of New England and up-State New York—"Dunno." An Ohio newspaperman asked if the President cared to say what had been discussed at a conference he had had with Ohio Democratic Senator "Vic" Donahey. Mr. Roosevelt replied that it had just been a general conversation, which is the quite justified euphemism that he sometimes uses when he prefers not to answer. It occurred to me that Ohio newspaperman may be on the trail of a good story. Did Mr. Roosevelt see this Democratic Senator to talk about some aspect of the 1940 political campaign?

Toward the end of the conference some one asked Mr. Roosevelt if his plans for his Western trip were any more definite. He replied that he would start exactly four days after Congress adjourns. Then, with one of the quick quips of humor that are frequent with him, Mr. Roosevelt added that, of course the newspapermen now knew the exact date of his start. That got a good laugh, from newspapermen whose principal speculation now is, when will Congress adjourn?

Falling Barometer

By Barnet Nover

Europe's Approaching Storm

THE SPEECHES made by European statesmen in the past week indicate that the international barometer is falling with catastrophic rapidity.

A week ago at many provincial rallies, Nazi speakers rang the changes on the theme: "Germany's Rights or War." Thus, speaking at Essen, last Saturday, Dr. Robert Ley, leader of the Labor Front, declared that: "We Germans have chosen the hard path of battle . . . We want no war . . . But we want our rights. If these rights are denied us, then a nation of 80,000,000 will know how to fight fanatically."

ON TUESDAY Premier Daladier solemnly told the Chamber of Deputies that the European situation was more serious than at any time in the last 20 years.

On Wednesday Winston Churchill, voicing the views of a very large number of Englishmen, declared that: "We are in a period of danger, more acute and more laden with ugly facts than any which we have known in the hard, disturbed period through which we have lived our lives." And he cautioned Chancellor Hitler to pause and consider well before taking "the plunge into the terrible unknown."

That same day Anthony Eden told a Shropshire audience that "not only to be tough, but to look tough, to talk tough and to act tough is the best contribution we as a people can make to peace today."

TWO DAYS later Eden's successor, Viscount Halifax, made the strongest speech of his career as foreign secretary. He was savage in his indictment of the policies pursued by the Third Reich. And he minced no words in informing Hitler that any new aggression by the Third Reich will meet with the unhesitating resistance of Great Britain.

At the same time, in Warsaw, President Moscicki, in a speech which lost nothing of its force because of a complete absence of bravado and braggadocio, solemnly bespoke the determination of Poland to keep open its access to the sea.

"The Baltic seacoast," he said, "Pomorze (the Polish Corridor) and our two ports, Gdynia and Danzig, are the air and sun of our national life and the basis of our political and economic independence." These sentiments have been echoed and re-echoed throughout the republic. Poland today appears fully prepared forcibly to resist Nazi aggression.

IN VIEW of the unequivocal position now taken by Poland and France and Great Britain it would seem the counsel of wisdom for Hitler to seek no forcible solution of the Danzig question at this time. It is extremely doubtful if the Third Reich can stand the test of a general and prolonged war.

So far as war effectiveness is concerned, Germany is about where she was in 1917 rather than in the position she occupied in 1914. She has used up her reserves at an accelerating rate in the six years since Hitler assumed office. Her industrial plant is operating above capacity.

With the exception of Italy, an uncertain quantity at best, she lacks allies while the 10,000,000 Slavs she has absorbed constitute an indigestible element she must reckon with.

On the other hand, the war preparations of Great Britain and France and their allies are at a very much higher point than they were a year ago. And whereas Germany has little or no slack she can take up they are in a position to call upon considerable unexpended financial, economic and manpower reserves.

LOGIC ALONE, therefore, would seem to imply that Hitler will go no further than to harass the nerves of Germany's rivals in the hope that, by breaking down their morale, another Munich will be made possible, but that he will retreat if they stand firm.

There are disturbing indications, however, that the Fuehrer is so convinced Great Britain and France are bluffing that he will let things get to extremes on the Danzig issue. After all, he refused to heed the warnings of his cautious advisers when he decided to go into the Rhineland, to annex Austria, to seize the Sudetenland, to establish a German protectorate over Czecho-Slovakia. He had been uniformly right and his cautious advisers uniformly wrong. There is nothing so fatal to sound judgment as uninterrupted success. So he may take the plunge despite the warning signals from London, Paris and Warsaw.

IN A SPEECH at Essen recently, Dr. Goebbels, Nazi propaganda minister, made the very ominous remark that, "he who does not gamble, does not win. If it comes to a crisis, our answer is that if our government takes a risk we will follow and are ready also to take a risk." and scoffing at Chamberlain's warnings to the Reich, he declared that "England stands as an idiot. They (the British) cannot compete with our might."

So Germany may be on the verge of another gamble. All the signs point in that direction. Arms and troops are pouring into Danzig. All the elements of a putsch are being assembled so that, at the proper moment, Danzig's union with the Reich may be proclaimed.

The Nazi leaders appear convinced that when this moment comes Hitler will secure another bloodless triumph and one which would enormously advance the Reich on the road to the domination of Europe. And they may also feel that if they do not strike now the opportunity may be forever lost.

So, 25 years after Sarajevo, Europe teeters on the edge of another catastrophe.

The Once Over

By H. I. Phillips

Degrees For Auto Drivers

("New York University has just graduated a class in automobile driving. There were 40 successful students."—News item.)

Huffell, Oscar H.—You came to the university without knowing much about driving and were man enough to admit, after taking the complete course, that you would probably continue to make mistakes. Although you applied yourself zealously to all the lessons, stood very high in the class, and in 35 trips through New York traffic escaped without mishap, you very sensibly went home with your diploma by subway in the interest of safety.

Twinkham, Gideon K.—After demonstrating to the satisfaction of the dean that you could tell red from green, and passing every individual test by stopping uncomplainingly on the former, you surprised the entire faculty by showing similar intelligence following your graduation. In three instances on the cross-town post graduation trip the red light flashed suddenly just as you made the corner, and you broke all precedents by stopping promptly and humming softly instead of indulging in profanity, tearing your hair or denouncing all traffic signals. You are one of the most distinguished men of the class of 1939.

Tousley, Luther D.—In your first two lessons in shifting the clutch you did so without grinding the gears. We have never encountered such a case before in the history of motoring. It was obvious from that moment on that you were an unusual student, so we stopped teaching you.

Dimmock, Casper T.—You are one of our honor men. This was apparent from the day the instructor asked you where the battery was and you found it the very first time. We wouldn't be a bit surprised if you turned out to be the type of driver who knew where the oil cup on a fan belt could be located.

Dickerman, Mrs. Julia.—It was evident from your first day at school that you were an unusual woman motorist, but you stunned the faculty when, on a test trip, you held out your hand when you intended to halt, make a turn or back up. We never suspected you were that unusual. Take your choice of any degree in the collection, Julia, old girl!

Cripps, Miss Emma H.—We put you to a severe test. We had you make five trips through the outskirts, and in all cases when we reached an intersection you read the guide signs yourself and decided which way to turn instead of asking our advice or looking for an argument. What a girl!

Shorthand Notes

Dictation fills me with chagrin,
Though it be Slavic, Teuton, Latin,
In Rome or Moscow or Berlin—
Or at my office in Manhattan!
—Avery L. Giles.

An Idea!

"Wellington, New Zealand.—In the Napier Steeplechase here today two horses dumped their jockeys. Two spectators rushed onto the track, mounted the horses and took second and third places. The stewards ratified the result." —Associated Press.

There's a country that knows how to make racing interesting. The trouble with racing in most countries, America included, is that no great effort is made to give the spectators a break. What do racing fans do, once inside a track? They just mill around, marking programs and worrying over their bets. And what is in the back of their minds? The urge to tear out there and ride the horses!

And most of 'em could do better than the jockeys. Awake, America, and do something about this! More fun for race fans, say we!

Released by the Associated Newspapers.

Carmody Wants Harrington to Stay As WPA Chief

John M. Carmody, head of the vast Federal works agency which President Roosevelt's reorganization act brought into existence at midnight, declared yesterday he wants Col. F. C. Harrington to remain as Works Progress administrator.

President Roosevelt meantime announced that Jesse Jones, in becoming head of the Federal lending agency, will relinquish his six-year post as chairman of the Reconstruction Finance Corporation.

Give Married Couples 9 Votes, Alfalfa Bill Urges

Oklahoma City, June 30 (AP).—"Alfalfa Bill" Murray, Oklahoma's salty former Governor, thinks one vote a person is unfair to the happily married folks.

He's for changing the voting requirements so blissful wedded couples could cast as many as nine, depending on how long they had lived in matrimony and how many children they had. Veterans of wars on foreign soil would have an extra vote.

"I never believed in universal suffrage," the moustached former Governor said. "It wrecked every nation that experimented with it. Nor in women's suffrage. But we've got 'em and you can't get rid of 'em."

Court Gives Wives Right to Work In Massachusetts

Boston, June 30 (AP).—Opponents of "working wives" launched a drive to change the State constitution today after the Massachusetts Supreme Court termed unconstitutional and "discriminatory" bills to bar married women from State jobs.

In a 5-to-2 opinion, the court sounded the death knell of several pendnig bills designed to restrict the employment of married women in public service and to prohibit husbands and wives from working for the State at the same time. The Legislature had asked for the court's view before voting on the proposals.

The majority opinion held that "married women are not, by reason either of being women or being married, excluded from citizenship" and, "like other citizens, they are entitled to the benefit of the constitutional guarantees against arbitrary discrimination."

The battle has involved Mrs. Roosevelt, who, in reply to a letter from Miss Florence Birmingham, president of Massachusetts' Political Club, suggested that discrimination against employing one population group might be a trend toward Fascism.

Off The Record

By Ed Reed

"Darn it! He's beaten me to every piece of toast this morning!"

Senate, House Get Bill to Bar Gaming Ships Off California

A bill to deal with the problem of gambling ships off the California coast was introduced simultaneously in the House and Senate yesterday.

Proposed by Attonrey General Murphy and drafted by the Department of Justice, the bill will make operation of gambling ships within the three-mile limit and of small boats to and from them a criminal offense, punishable by two years imprisonment, a fine of $10,000, or both. The law will be applicable to any vessel in the waters of the United States and its territories.

The office of the Attorney General pointed out that full-page advertisements of the gambling ships recently have appeared in California papers, and that there is speedboat taxi service between shore and ship.

Entire Store Delightfully Air Conditioned

In Brief! The Smartest

SWIM TRUNKS

In America!

This summer at Waikiki Beach . . . Palm Springs . . . Palm Beach . . . Newport . . . Cannes . . . you'll see men take to the surf in these new swim trunks. In Washington, you can see these same swim trunks at the Lewis & Thos. Saltz Establishment in a wide variety of colors, weaves, patterns and styles.

HAND BLOCK PRINTED BATICK, $5.00
(printed in India—made in Honolulu)
"VASSAR" KNITTED WOOL.....$3.95
(beltless-cut very brief)
IMPORTED GABARDINE .....$5.00-$8.50
Lastex Covert (Wikies).....$5.00
Sail Cloth and Gabardine.....$3.50
Satin Lastex (Wikies).....$3.95
Novelty Wool Ribbed (Wikies).....$3.95
Flannel and Celanese.....$3.50

LEWIS & THOS. SALTZ Inc.
1409 G STREET N.W.
DISTRICT 3822
NOT CONNECTED WITH SALTZ BROS. INC.

At Julius Garfinckel's

White makes right . .

. . . the rayon sheer print a city sophisticate chooses for her jacket-topped dress! White on Madonna Blue, on Stone Blue, on Black in this one! Ruching makes the fitted jacket feminine and flattering! One-piece frock with stitch-pleated skirt. Misses' sizes. $25.

Gown Salon, Second Floor.

Girl Scouts Salute Princess . . . .

Associated Press Photo.

The Guard of Honor

Crown Princess Martha of Norway (left) and Mrs. Frederick H. Brooke, national president, reviewed Girl Scouts at the Little House here yesterday. The Princess was pleased with their salute

Boy Scouts Visit World's Fair

Associated Press Photo.

'High Command'

These high officials of scouting joined political notables as guests of honor when 75,000 Boy Scouts visited New York World's Fair. Left to right—Count Folke Bernadotte, of Sweden; Associate Justice Roberts, of Supreme Court; Col. Theodore Roosevelt and Dan Beard, grand old man of scouting

Associated Press Photo.

Pointed Conversation at Oxford

Associate Justice Felix Frankfurter, of the Supreme Court, was pictured in conservation with Lady Astor, American-born member of Parliament, at Oxford University June 21, after he received an honorary degree

Associated Press Photo.

Senator Van Nuys as the Farmer He Wanted to Be

Son of an Indiana country doctor, Senator Frederick Van Nuys wanted to be a farmer, but fate directed his steps toward Congress. Recently he has been able to realize his boyhood ambition by buying a farm — Moorefield — in Fairfax County, Va. The Senator is shown giving instructions to Ernest Scott about cutting high grass on the farm

Associated Press Photo.

Former Czech President at Wilson's Tomb

Eduard Benes, former President of the destroyed republic of Czecho-Slovakia, visited the tomb of President Woodrow Wilson, one of the makers of the Treaty of Versailles, yesterday at the Washington Cathedral. Left to right—Col. Vladimir Hurban, Czech Minister; Mrs. Hurban, Dean Noble C. Powell, Mrs. Benes and Mr. Benes

Everything But Letters at Postal Dead Letter Sale

Post Staff Photos.

Bidding Was High on the Baby Carriage—All the Youngsters Wanted It

Martha Janet Cross, 5, probably had visions of playing with that baby carriage auctioned off yesterday at the Postoffice Department's dead letter sale in the Thomson School. She watched proceedings from kitchen stool her mother purchased. At right—Austin A. Pahlow barks the value of the carriage held by Francis Chaney

Ordered to Reorganize, Uncle Sam Moves Office Equipment

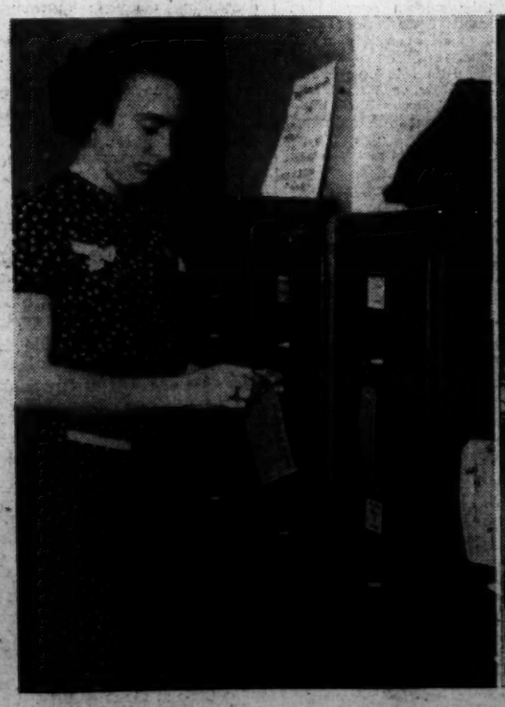

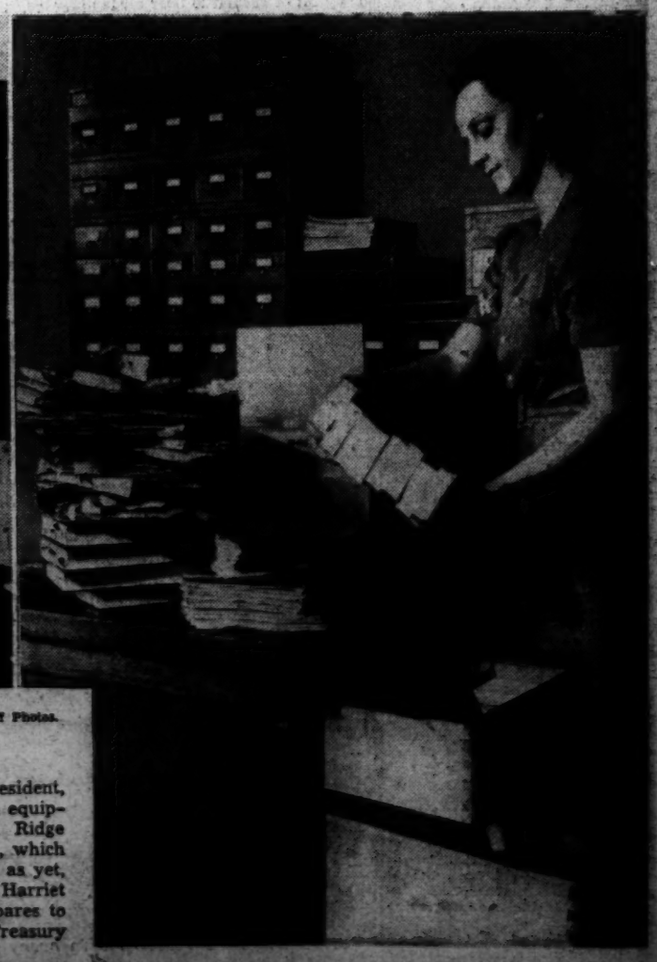

Post Staff Photos.

Yesterday Was Government Moving Day

Under orders of reorganization from the President, several Government departments moved office equipment to other buildings yesterday. Delia Ridge (above) tags cases in the Bureau of Fisheries, which will become part of Interior Department and, as yet, has not been given office space. Right—Mrs. Harriet Ridenour, of the Bureau of Lighthouses, prepares to move from the Commerce Building to the Treasury Department Building

High Nazis Say Hitler Will Visit Danzig Soon

Predict Showdown on City in Few Weeks But Expect No War

By the United Press.

Berlin, June 30.—German motorized military units complete with field equipment rolled out of Berlin along the Unter den Linden late today after informed Nazis reported that Reichsfuehrer Hitler is preparing to visit Danzig soon.

The Nazis said Hitler's visit to the free city, of which he is an honorary citizen, would coincide closely with the climax of his demands for Danzig's restoration to the Reich.

The Fuehrer, they said, plans to visit Danzig between July 20 and 30. High Nazi leaders seemed to be in agreement in their confidence that in July or early August Danzig will be returned to Germany without a general European war.

In Touch With Duce

Hitler was believed to be maintaining close telephonic contact with Premier Mussolini of Italy, whose semiofficial spokesman, Virginio Gayda, asserted today that the Anglo-French "encirclement" of Germany is leading Europe toward war.

Several members of the government were expected to go to Danzig in advance of Hitler for brief visits such as that made two weeks ago by Minister of Propaganda Goebbels, who told the free city's Nazis their return to the Reich is "inevitable" and cannot be delayed for long.

The movement of the German motorized units along Unter Den Linden was an unannounced parade and there was no official explanation of the destination of the units.

It is known, however, that thousands of German reservists are being called to the colors for summer maneuvers, which will provide Germany with a standing force of about 1,500,000 men when the war games reach their peak late in the summer.

It was believed that the units of army and air force and motorized forces might be moving from maneuvers to Doeberitz Barracks outside Berlin.

Expect Showdown Soon

There was significance to many observers in the fact that a similar unannounced military parade moved through Berlin streets on September 27, 1938, when the Czecho-Slovak crisis was at its peak.

Nazi assertions that the Danzig problem probably will reach its climax late in July or early in August coincided with a report which French Ambassador Noel at Warsaw was said to have given to Premier Daladier and Foreign Minister Bonnet in Paris today. Noel was quoted as reporting that the Danzig situation probably will not "ripen" for at least two or three weeks.)

Nazi sources do not believe that Germany at present is linking Danzig with the Polish Corridor question, but will be content to solve the latter after Danzig has been regained.

In his speech to the German Reichstag on April 28 Hitler demanded the return of Danzig and insisted upon a Nazi route across the Corridor.)

Danzig's Police Watchful

Free City of Danzig, June 30 (AP).—"Guard against surprise" was the admonition which went out tonight to Danzig's reinforced police force.

Railway bridges were guarded and strategic highways patrolled, authorities said, against the possibility of a putsch or invasion from the Polish frontier.

Nazis Deny Negotiating

Berlin, June 30 (AP).—German officials tonight said they were "amused" by Paris reports of an effort to settle the Danzig question through negotiations between Germany and Poland.

(French diplomatic sources said the French Ambassador to Poland, Leon Noel, had told the French government the latest conditions under which Polish officials were willing to negotiate for a peaceful solution of the issue.)

"Did the Poles tell the French they were ready to give up all claim to Danzig?" Nazis asked.

Informed quarters said there were no signs of any effort by either Poland or Germany to settle the matter directly but "it might be that France and Great Britain are trying to step in as mediators."

Manning, Landon Join in Greetings To Niemoeller

Special Dispatch to The Post

New York, June 30.—Eleven prominent Americans representing labor, the clergy, science and politics, and including Alfred M. Landon, Episcopal Bishop William T. Manning, Bishop Francis J. McConnell, of the New York Methodist area, and the Rev. Dr. Harry Emerson Fosdick, pastor of the Riverside Church, have sent a message of "cheer and greeting" to Pastor Martin Niemoeller, leader of the German Evangelical Church, who was thrown into a concentration camp three years ago tomorrow because of his refusal to accept Nazi dictation in internal church affairs.

The message, made public today by Dr. William E. Dodd, former Ambassador to Germany and chairman of the American Council Against Nazi Propaganda, said:

"We join in expressing our great admiration for your moral courage and determination."

Hymns will be played on the carillon of the Riverside Church tomorrow "in sympathy for the great Christian leader."

Established 49 Years Ago

LOANS

Need money in a hurry? Try our fast, Accurate, Confidential loans on Diamonds, Watches, Jewelry, Guns, Cameras, Musical Instruments, etc. at Lowest Rates Possible.

MORNING'S

Opp. Washington Airport

Policeman Who Uncovered D. C. 'Bootleg' Milk Racket Promoted to Detective

BEHAN WINFREE GORE PEARCE McCARTY

Promotion of two policemen, including Richard J. Felber, who was complimented by members of Congress fo rhis work during the recent milk investigation, was announced yesterday by Maj. Ernest W. Brown, who also revealed the usual July 1 transfers.

Felber was raised to the rank of detective sergeant to fill a vacancy left on the narcotic squad by the promotion of Detective Sergt. Richard F. McCarty, who was made a uniformed sergeant.

Private John Behan, aide to Commissioner Melvin C. Hazen, was raised to a precinct detective, but will remain at the District Building. Behan formerly was an investigator for Lieut. Earl P. Hartman.

Detective Sergt. Felber gained recognition several weeks ago by trailing a truckload of bootleg milk into the city from Michigan. After the seizure of the milk a resolution was passed by the House to inquire into the District's milk situation.

Other recent promotions included those of Sergt. Marshall R. Gore and McCarty, who were raised to lieutenant and sergeant, respectively.

Lieuts. Robert B. Pearce and Archie M. Winfree were transferred, Pearce going to the First Precinct and Winfree taking a desk at the Detective Bureau. Lieut. Gore will fill Pearce's position at the Traffic Bureau.

Sergt. Charles C. Wise, of the Harbor Precinct, was transferred to headquarters as a night inspector; Sergt. William L. Pasour from the Eleventh Precinct to the Harbor, and McCarty from the Detective Bureau to the Eleventh Precinct.

Privates transferred were William B. Piper, Third to Fourth; George E. Cooper, Second to Fourth; Albert L. Embrey, Fourth to Second; William Gordon, Fourth to Third; Nathan T. Inlay, Second to Eleventh; Maynard W. King, Second to Traffic; Richard D. McMahill, Eleventh to Second; Richard Williams, Second to Eighth; F. T. Winfield, Third to Eighth; Paul F. Nelson, Eighth to headquarters; W. F. Bector, headquarters to Third; Frank J. Reinke, Traffic Bureau to Twelfth; Charles Goodman, Traffic to Twelfth; William B. Sparks, Traffic to Seventh, and P. I. Wilson, Traffic to Ninth.

Twenty-four rookies from the police school also will take to the streets to begin regular duties.

Norway to Buy War Planes From U. S. Instead of Axis

By International News Service.

New York, June 30.—Neutral Norway, which recently spurned an offer of "protection" by the Nazi Reich, has entered upon a multi-million-dollar warplane program using American fighting planes, it was learned tonight.

Casting aside tradition under which Norway obtained most of its military air strength from Germany and Italy, the Scandinavian country abruptly severed these ties with the axis nations and turned to America for the fastest fighting planes available.

A special secret government commission will survey the American market and will spend millions of dollars on American equipment on advice of Bernt Balchen, famous Atlantic and North Pole flier.

Some Orders Already

Already virtual commitment has been made for 40 engines costing approximately half a million dollars and a dozen pursuit planes worth another half million without engines.

In addition to this, the Norwegian commission is negotiating for the right to build fast American fighting planes in Norway by transporting American mechanics and equipment to Norway at an estimated cost up to five million dollars.

The Norwegian commission arrived yesterday and immediately began secret conferences with aviation officials concerning the new streamlined fighting air fleet which will replace the present air force of approximately 200 German, Italian and British planes now in service.

On the same boat was Balchen, officially in America to purchase planes and engines for the government-subsidized Norwegian Airlines, of which he is a major executive. Before leaving for Washington today, the famous flier, who became an American citizen after flying Admiral Richard E. Byrd across the Atlantic and over the North Pole, said:

Connection Unofficial

"I have no official connection with the Norwegian commission which is here to buy American equipment for the defense program. I just happened to be on the same boat. I am an American citizen and so have no direct connection with Norwegian government affairs.

"I am going to be traveling all over America, from the East Coast to the West, procuring equipment for the Norwegian Commercial Aviation Service. Of course, I will be seeing a great deal of the military commission, as they will travel about the country, and they will discuss things with me, because of my knowledge of the country. I will give them every benefit of my knowledge and experience, but my advice will be purely unofficial."

NOW

READY FOR IMMEDIATE DELIVERY

Chrysler AIRTEMP

ROOM SIZE AIR COOLING AND CONDITIONING UNITS

The demand has been so heavy that deliveries to dealers have been limited. Production has now been increased and we can make prompt installations.

PENGUIN PETE SAYS

Banish hot, muggy weather with a Chrysler Airtemp Air Conditioner in homes and offices. Sleep in comfort, eat in comfort, work in comfort. Make life more comfortable for invalids and sick children.

$15 DOWN BALANCE ON EASY TERMS

Call MEt. 4840 Now

GRIFFITH-CONSUMERS COMPANY

1413 NEW YORK AVE.

SUMMER COMFORT IS INEXPENSIVE

AT PEPCO'S LOW RATES

Nazi Students Ordered Home

Geneva, June 30 (AP).—German students at the University of Geneva received orders today from the Nazi government to return to Germany "not later than July 15."

All men students were ordered to report for urgent work with the harvest.

Each student's letter contained the location of the farm to which he was to report directly from the university.

Britons to Be Told What to Do in War

London, June 30 (AP).—The British government plans to begin distribution next week of 15,000,000 leaflets to householders on some things you should know if war should come.

Two more issues of 15,000,000 will deal with the use and care of gas masks and with screening of lights for blackouts in event of air attacks with "evacuation—when and how."

'No Retreat' on Danzig, British Officials Insist, Report Eden, Churchill May Re-enter Cabinet

London, June 30 (AP).—Official circles insisted emphatically tonight there would be "no retreat" by Britain in Europe but uncertainties of Adolf Hitler's plans and technicalities of the British guarantee to Poland raised speculation over whether Danzig actually was a current crisis spot.

The declaration by Foreign Secretary Halifax last night that Britain's "first task is to resist aggression" was said in government quarters to have been intended primarily to dispel any doubts about whether she would fight for Danzig.

Nevertheless, one important question on Danzid appeared to fall outside the foreign secretary's speech:

What would happen if Germany used no force to take Danzig, but did so, as a German spokesman said, "by ingenuity."

The foreign office would not say whether Britain would regard such action as aggression. Official circles said, however, that Britain would be compelled to aid Poland if the latter decided to resist with force.

The wording of Lord Halifax's statement was said to have been studied carefully and meant precisely what it said—that Britain would resist aggression.

[In highest British circles it was stated the government is now determined to indicate by words and acts to Hitler that Britain will march if Germany attempts a military seizure of Danzig, according to International News Service.

It was reported in this connection that the veteran Winston Churchill and the anti-totalitarian Capt. Anthony Eden may shortly be invited to enter the British Cabinet as a warning signal to both Hitler and Mussolini.]

Suspicion was aroused in some quarters by an editorial in The Times," which often reflects government views, saying Britain would fight "if the Reich chooses to upset the present state of affairs by force and if Poland's independence is thereby threatened."

It was recalled Prime Minister Chamberlain's pledges to Poland contain similar conditions and the question was raised whether the government might intend to use these "ifs" as a loophole.

Envoys to Poland Report

London, June 30 (U.P.).—The British and French ambassadors to Poland returned home today to report to their governments on the Danzig situation, which continued to bring Anglo-French warnings against any German attempt at aggression.

The British ambassador, Sir Howard Kennard, arrived at Heston Airdrome by plane on what was described officially as a summer "leave."

LAST DAY

to Enroll for "BERLITZ SUMMER COURSES"

in French, Spanish, German . . . and save. POSITIVELY no enrollment for those Special Courses shall be accepted after July 1. Classes 9 to 9.

The Berlitz School of Languages

1115 Connecticut Ave. NAtl. 0270

Store Hours Monday: 9:30 A. M. to 4:00 P. M.

The Palais Royal

G Street at Eleventh District 4400

One Day Sale!

$2.95 Cotton Housecoats

Today Only! $2.35

They're honeys, these gay Fourth of July "must haves" for beach or cottage wear. You have a choice of fine seersuckers, sheer dimities and fine count broadcloth, all in bright, washable prints. Wide selection of styles and colors in sizes 12 to 20 and some styles in sizes 38 to 52.

The Palais Royal, Housecoats . . . Third Floor

Fourth-Right Suggestions

A Complete Assortment of Beach Towels, Bathing Caps, Goggles, Boleros, etc. —moderately priced.

Marvelettes In Mesh $4

Cool comfort assured in this new mesh version of our popular Marvelette Inner-Belt Foundation. The material is a porous mesh of cotton and rayon, airy and cool. Wide, well-boned inner belt and back with diaphragm control. Sizes 36 to 46.

The Palais Royal, Corsets . . . Third Floor

For Seafoam and Sun

A—Jantzen's "Smoothie," $6.95

One of the new Jantzen glamour fabrics! Rayon, lastex and cotton . . . sleek and smooth! Brilliantly printed in a brown and green and yellow combination. Sizes 32 to 40.

B—B. V. D. Sea Satin Suit, $5.95

Rayon satin lastex suit . . . slick as a whistle! B. V. D.'s famous styling and finish. Black, pink, white and aqua in sizes 32 to 38.

The Palais Royal, Surf Shop . . . Third Floor

C—Sweetheart Play Suit, $2.95

As gay a cotton playsuit as you have ever seen, in navy striped with rows and rows of bright little fishes. Cool sweetheart neck. Sizes 12 to 18.

D—New Dressy Play Suits, $3.95

An increasingly popular fashion . . . the playsuit made of fine French rayon crepe, tailored as expertly as a dress . . . perfect to wear at the office and then out to play. White and pastels in sizes 12 to 20.

Pleasure A-Foot!

$2.95 and $3.95

Play Shoes For A Gay Holiday

Give your holiday the right beginning by stepping forth smoothly and comfortably in the proper footwear. Select from our array of inexpensive play shoes just the right style for your need, whether it be for leisure, or for active or spectator sports.

Others $1.25 to $3.95

The Palais Royal, Footwear . . . Second Floor

Westward Ho! Is Cry Of 150 D. C. Attorneys

Bar Members to Try Skiing in Sun Valley Before Going on to San Francisco Meeting; Some Will Visit Hawaii and Alaska Later

The town is virtually bereft of legal lights, for some 150 of Washington's leading lawyers are headed for San Francisco, where the meeting of the American Bar Association will be held on July 10.

This won't be a case of "all work and no play" as a gala time indeed lies ahead of them. William P. MacCracken, accompanied by his attractive wife, left for Chicago last night, where he completed arrangements for the special train from that city tomorrow night.

The Solicitor General and Mrs. Robert Jackson, who are motoring leisurely to the West Coast, plan to be in California for the meeting.

Aboard the train will be some of the most brilliant legal minds in the country. They will make the trip in easy stages—taking about ten days in all to make the Coast. The first, and probably the most unusual, stop will lbe Sun Valley, Idaho. As the group will be there three days, they should be able to get their fill of summer skiing. But to quote one of the party "I doubt if any member of the association can stand on them!"

Stopping at Salt Lake City and Lake Tahoe, the train arrives in San Francisco on July 9. Their headquarters will be at the Palace Hotel there.

Quinns Also to Go To Honolulu

San Francisco will not be the last stop for many of the Washingtonians going on the trip. A merry group that will be Honolulu-bound after the meeting includes Mr. and Mrs. Henry I. Quinn (he formerly was president of the Bar Association) and their two children, Ruth and Jerry; Mr. and Mrs. Wilbur Gray and Mr. and Mrs. William B. Kerkam. Sailing on the Matsonia, July 15, they will arrive in the Hawaiian Islands on July 19. They will make a ten-day tour of the islands.

Alaska is the destination of Mr. and Mrs. Walter N. Bastian, who will be in San Francisco for the meeting. Mr. and Mrs. Wade Ellis, who will entrain next Wednesday, plan a jaunt to Los Angeles after the meeting. They will return to Washington in August. Mr. and Mrs. George Maurice Morris have left for the Coast and will include the convention in their intinerary.

One of the largest events on tap will be the Bar Association dinner for the delegates from the District of Columbia to be given at the Palace Hotel on the 11th. The Washington parties have a reputation for being not only the merlest but the largest affairs.

Several 'Portias' To Be Present

The women lawyers planning to attend the San Francisco meeting include Miss Margaret Luers, Miss Laura Berrien and Miss Dora Palkin. All three will stop off in Oakland, Calif., to attend the National Association of Women Layers meeting.

A great many of those going from Washington caught a Chicago-bound train yesterday and will catch the "special" in Chicago tonight. Among those going were Mr. and Mrs. Frank Hogan, Mr. and Mrs. Paul F. Hannah, Gilford S. Jameson, J. Bruce Kremer, Howard C. Kilpatrick, Mr. and Mrs. Justin Miller, Mr. and Mrs. Bolitha J. Laws, Abner Feguson, Mr. and Mrs. Harry H. Semmes, Mr. and Mrs. Edward F. Colliday and Gen. Allen Gullion, judge advocate general of the Army.

Still others who will attend are Mr. and Mrs. David Andrew Pine (he is District attorney), Mr. and Mrs. Charles Pledger, jr., Mr. Harold Stephens, Henry P. Thomas, John Vance and William Ray Vallance.

Cocktail Party Given For Verna Phillips

Miss Verna Phillips, writer for the radio division of the United States Office of Education, was honored at a farewell cocktail party given yesterday afternoon by D. B. Paniagua, formerly attached to the Peruvian Embassy here, and Senora de Paniagua. The guest of honor will leave July 15 to become a stewaress for American Airlines, and will go tomorrow to visit her family at Bristol, Va.

Among the guests yesterday were Mrs. C. F. Billars, Mr. and Mrs. Joseph P. Crockett, Miss Beatrice Carson, Miss Mary Beverley, Mrs. G. F. Wells, Miss Nancy Wright, Robert Langley, Rudolph de Zapp, John Pearce, Paul Pryor, John Valencia, Thomas Wright, Miss Helen Campbell and Miss Nancy Fleming.

Mrs. Stratfords Ends Visit With Parents

Mrs. Herbert Stratford, who has been visiting her parents, Mr. and Mrs. Nathan Wyeth, of Washington, left yesterday for her home in Chicago. She and her husband will leave later in the summer for a trip to the San Francisco Exposition.

Mr. and Mrs. Wyeth hope to get away the end of July for their annual stay at Bar Harbor.

Dr. Coulter Is Guest Of Hugh Cabots

Dr. A. Barklie Coulter, director of the District of Columbia's Bureau of Tuberculosis, is the guest of Mr. and Mrs. Hugh Cabot at Marblehead, Mass.

He went there after attending the recent annual meeting of the National Tuberculosis Association in Boston.

Altmeyer Expects 200,000 to Retire For Age Benefits

By the Associated Press.

Chairman Altmeyer of the Social Security Board has estimated for the Senate Finance Committee that only about 200,000 workers out of a possible 400,000 will retire and be qualified for old-age insurance benefits by the end of 1940.

At the same time, he said the proposed changes in the law permitting workers over 65 years of age to continue accumulating credits for benefit payments would extend the protection of the act to 400,000 or 500,000 persons next year. Under the present system workers cease getting old-age insurance credits for wages when they reach 65.

Regarding a proposed requirement that a qualified worker must earn at least $200 in wages in a calendar year. Altmeyer pointed out that the board's tabulation of 1937 wage records showed approximately 6,660,000 persons received wages of less than $200 for credit to their social security account.

Sunk on Shoal, 6-Foot Boy Saves Life of Friend

Norfolk, Va., June 30 (AP).—James Doxey, 8-year-old son of Mr. and Mrs. Mark Doxey, of Ayelette, N. C., owes his life to the fact that a 16-year-old companion on a sail in Currituck Sound yesterday was 6 feet tall.

The two youths, missing since late yesterday when their small rowboat that carried a makeshift tow-bag sail was swept out into the middle of the sound by a strong southerly wind, were sighted by a Coast Guard searching plane.

Their boat sank late yesterday afternoon on a shoal and all night long the two boys stood in 5 feet of water a mile and a half from shore with the taller youth, identified today as "named Jack from New Jersey" supporting his younger companion.

Democrats Nominate Walton for Senate

Special Dispatch to The Post

Fredericksburg, Va., June 30.—The Democratic committee of the Twenty-seventh Senatorial District in session here formally declared H. H. Walton, Louisa County businessman, as the party's nominee in the November general election. Walton was the lone candidate to file in the Democratic primary in August.

The group elected W. Barton Mason, of Orange, as chairman, and Dr. L. F. Lee, of Stafford, secretary.

Entertain Visitors

Interstate Commerce Commissioner and Mrs. Claude R. Porter have with them in their apartment at the Wardman Park their daughter, Mrs. Donald Jay Collins, and their son-in-law and daughter, Mr. and Mrs. George Richard Hise, of Des Moines, Iowa, and their two young sons, Richard and Billie. Mr. Hise will return this week, but Mrs. Hise and her sons will make an extended visit.

Mme. Benech. Vicomtesse Sail

Mme. Pierre Benech, wife of the Naval Attache of the French Embassy, and Viscountess de la Noue, cousin of the French Ambassador, will sail this evening on the Champlain for France. The viscountesse has been visiting at the embassy here for several weeks.

Mme. Benech is going abroad to visit her family in France for the summer. She will return early in the fall and has already reserved passage on the Champlain sailing for Le Havre August 29 and arriving at New York September 6.

Commander Benech will remain in Washington, and their two little sons will go to an American camp.

Mrs. W. H. Taft Sails On Cruise to Russia

Mrs. William Howard Taft sailed yesterday on the Kungsholm for a 42-day cruise to the North Cape and Russia. She was present at the wedding on Tuesday in New York of Miss Blanca Noel and her grandson, Robert Taft, son of Senator and Mrs. Robert A. Taft.

The newly married couple, who have been at the Ambassador Hotel in New York, sailed yesterday for a honeymoon in Bermuda.

Visits Relatives

Miss Marion King, well-known author of juvenile books, is visiting her brother and sister-in-law, Mr. and Mrs. Mortimer King, in Gosport, Ind. En route she stopped at Logansport, Ind., to speak at the dedication of the new library there.

Visits Miss Gibson

Miss Doris Gibson, who makes her home at the Wardman Park has as her guest Mrs. Sydney G. Hotel with her father, Senator Ernest W. Gibson, of Vermont, Willcox, of New York.

Gives Luncheon

Mrs. Herbert Guggenheim gave a luncheon yesterday at the Woodmont Country Club.

DRAFTING MATERIALS
MUTH 710 13 T.H. N.W.

To Be Feted Today

Mme. Ditlef Knudsen, latest bride in the Diplomatic Corps, with her husband, who has been serving as Secretary of the Norwegian Legation, will be honored today at a cocktail party to be given by the Norwegian Counselor and Mme. Jorgen Galbe. The Knudsens will sail next week with the Crown Prince and Crown Princesses of Norway for their homeland, and will go later to Mr. Knudsen's new post in Turkey

Capital Society Attends Nicholson-Rout Nuptials

Before a large gathering of members of Capital society and out-of-town friends, Miss Audrey Rout, daughter of Mr and Mrs. John C. Rout, of 3927 Massachusetts avenue, was married at 8 o'clock Thursday evening to Jesse Frank Nicholson, son of Mr. and Mrs. Jesse W. Nicholson, of 103 Newlands street, Chevy Chase, Md. The ceremony took place at St. Alban's Church, the Rev. Charles T. Warner, officiating.

White gladioli and palms decorated the candle-lit altar. The bride, who was given in marriage by her father, wore a Molyneux gown of frosty white net made with short puffed sleeves trimmed with orange blossoms and a wide corselet of rosepoint lace fitted low in back and falling into a long, full train. Her full veil was held in place by a headdress of orange blossoms and tiny white bows, and she carried an old-fashioned bouquet of Belmont gardenias and lilies of the valley.

Mrs. Frank A. Yates was matron of honor, and the bridesmaids were Mrs. Robert R. Simpson and the Misses Lucille Wilkinson and Dorothy Nicholson. Their frocks were Chanel creations of imported embossed organza in shades of chartreuse, yellow and blue, made with double-tiered skirts and trimmed with velvet ribbons falling to the hemline. They wore sprays of large African daisies in their hair and carried nosegays of pink roses and delphinium.

Mr. Nicholson, who dispensed with a best man, had as his ushers Donald DeVeau, Frank A. Yates and Matthew Trimble Sawtelle.

A reception at the Congressional Country Club followed. Among the guests were Mayor and Mrs. Howard W. Jackson, of Baltimore; Representative and Mrs. James A. Shenley, Representative and Mrs. Lansdale Sasscer, Mrs. Edward Gann, Mr. and Mrs. John H. Lippincott, jr., of Atlantic City; Mr. and Mrs. Morgan Roos Wallis, Philadelphia, and Mr. and Mrs. Louis Carrico, of Baltimore.

Immediately after the reception the couple left for an extended honeymoon to the National Parks and the Pacific Coast.

Bettina Belmont Becomes Bride of Newell J. Ward, Jr.

Social Leaders From Washington, New York, Philadelphia and Virginia Hunt Country Attend Fashionable Middleburg Ceremony

In the presence of social notables from Washington, New York, Philadelphia and the Virginia hunt country, Miss Bettina Belmont, daughter of Mrs. Arthur White, of Middleburg, and the late Raymond Belmont, was married Thursday afternoon at 4 o'clock to Newell J. Ward, jr., son of Mrs. Newell J. Ward, of Middleburg and Southampton, Long Island, and the late Mr. Ward.

The ceremony, one of the most artistically carried out as well as socially important of the season, took place at the Emmanuel Episcopal Church, in Middleburg. The rector, the Rev. D. Campbell Mayers, officiated. The color scheme was white and green, with phlox, gladioli, fern and baby's breath decorating the aisle and massed about the altar, where tall cathedral tapers burned.

Mr. White gave his stepdaughter in marriage. She wore a gown of white chiffon, made on classically simple lines, with long full sleeves. The skirt fell into a graceful train several yards long. Her long veil of shirred chiffon was attached to her dark hair by tiny ostrich tips, and she carried a large cluster of white willow plumes which fell in a shower to the hem of her dress.

Her two bridesmaids and only attendants were her first cousins, the Misses Catherine and Helen Hulbert, of Middleburg. They were gowned in pale grey chiffon made with long full skirts and round necklines. They wore wreaths of ivy leaves in their hair and carried a shower of the leaves, which matched their green slippers in shade.

William Myrick, of New York, was best man. The ushers were Albert Borden, Frederick Beardsley and Francis DeBiexedon, of New York, and Stephen Clark, of Middleburg and Cooperstown, N. Y.

A large reception at Chilton, the home of Mr. and Mrs. White, followed the ceremony. The bride's mother wore a street-length frock of beige crepe with a hat of burnt straw. Mrs. Ward had chosen gray lace, ankle length, with which she wore a small hat to match. Mrs. Rosemary Ward, sister of the bridegroom, was in pale blue silk crepe, with a darker blue hat and gloves.

The house was decorated in the wedding colors of white and green, and the table in the dining room was centered with an enormous cake, two tiers, crowded with horns of plenty, from which spilled lilies of the valley.

Later, in a car hung with white ribbons, and showered with old shoes, rice and confetti from the several hundred guests, the couple left for their wedding trip. The bride chose as her going-away costume a blue and white silk print with a blue cloth coat lined with the print, and gray shoes, bag and gloves. She left for her honeymoon hatless. On their return, the couple will live in Middleburg.

Mrs. Ward is a granddaughter of the late August Belmont, famous financier. Among the wedding guests was her step-grandmother, Mrs. August Belmont, the former Eleanor Robson, noted as an actress before her retirement from the stage. Mrs. Belmont, who divides her time between New York and Syosset, Long Island, is stopping at the Shoreham while in Washington.

Michael Walsh, Carroll County Bar Head, Dies

Rites Set Tomorrow For Former Delegate, Firemen's Chief

By the Associated Press.

Westminster, Md., June 30.—Funeral services will be held Sunday for Michael E. Walsh, 74, president of the Carroll County Bar Association, who died today after an extended period of ill health.

Walsh served in the State Legislature in 1880 and 1900, was a past president of the Carroll County Volunteer Firemen's Association, and was regarded as an authority on Carroll County and Westminster history. He had been associted with the legal profession for 51 years.

Surviving are a son, D. Eugene Walsh, Westminster attorney; three daughters, Mrs. William B. Hull and Mrs. Harrington Smith, of Westminster, and Mrs. Norman J. Leed, of Perryman; one sister and three brothers. His wife died two years ago.

Arthur K. Brown

Front Royal, Va., June 30.—Arthur Kipps Brown, 30, died here yesterday. He is survived by his wife, Mrs. Mildred Kenney Brown, and two small children. Funeral services will be held on Sunday afternoon.

Mrs. Richard L. Trumbo

Front Royal, Va., June 30—Funeral services for Mrs. Richard L. Trumbo, 62, a former resident of Front Royal and Linden, will be held tomorrow afternoon at 3 o'clock in her home in Warrenton, Va. Interment will be in Linden.

William T. Edwards

Hillsville, Va., June 30 (AP).—Funeral services will be held here Saturday at 2 p. m. for William Glenn Edwards, 49, who died late yesterday at the Veterans' Hospital at Johnson City, Tenn. He was a former member of the Virginia House of Delegates and former Carroll County Commonwealth's attorney.

2 Burn to Death As Trailer Crashes At Pulaski, Va.

Pulaski, Va., June 30 (AP).—Two men met death early today when a trailer heavily loaded with lumber crashed at the foot of Draper Mountain, at the corporate limits of Pulaski on Route 11 and burned.

The crash threw gasoline over the cab and the lumber, and the flames turned the wreck into a pyre. Chemicals failing, firemen used water to extinguish the blaze.

The bodies were identified as those of L. Floyd Cox, of Asheboro, N. C., and John S. Cooper, jr., 18, of Sophia, N. C. The truck was owned by the Lebanon Lumber Co., of Asheboro, and was enroute to Harrisburg, Pa.

Trial Set Aug. 3 For Suspect in 11-Year-Old Killing

Culpeper, Va., June 30 (AP).—Henry Sheppard, colored, pleaded innocent when arraigned before Judge Alex T. Browning today on an 11-year-old charge of slaying State Trooper W. N. Hatcher. His trial was set for August 3.

Sheppard was arrested recently in New York on charges in the slayings of Hatcher and of Sarah Carter, colored, of Culpeper, in 1927. He was brought here today from the Henrico County Jail, at Richmond, where he had been held since his return from New York about three weeks ago.

Candidates to Talk At Woodmen Picnic

Special Dispatch to The Post

Winchester, Va., June 30.—Frederick County Democratic candidates will discuss issues of the campaign at the annual picnic sponsored by the Modern Woodmen of America, at Gore, west of Winchester, July 29, Harry Windle, secretary of the lodge, announced today.

He stated that a personal invitation will be extended to each candidate. The picnic, usually attended by several thousand, also will feature a baseball game, dancing and other diversions.

Typhoid Victim Dies

Fredericksburg, Va., June 30.—James Duvall, 17, died at his home here yesterday of typhoid fever. Dr. Thomas B. Payne, city health officer, said it was the first case of typhoid here this year, and efforts were being made to discover the source.

Ludlow Bridge Foundations Sunk to Record 150-Ft. Depth

New Potomac Span to Have Deepest Pilings Ever Placed in Md. Waters, 110 Feet Under River Bottom

By the United Press.

Morgantown, Md., June 30.—London Bridge may have fallen down, but engineers intend to make sure the Ludlow Bridge doesn't.

Piles for the new Potomac River span, from Ludlow Ferry, Md., to Dahlgren, Va., are being sunk to a depth about 190 feet below the river's surface-deepest bridge pilings ever placed in Maryland water, and requiring the services of one of the biggest pile-drivers in the country.

Borings in the river-bed showed solid rock—or the "refusal point"—was 150 feet below the river bottom at points where water depth was 40 feet. Steel tubes, later to be filled with concrete, must be driven to the rock to provide the bridge foundations.

State roads commission engineers said the deepest piles for the Susquehanna River Bridge involved borings to 110 feet below the surface.

If and when the proposed Chesapeake Bay Bridge is begun, engineers won't find rock bottom until they get 250 feet below the surface—or about 155 feet below the bay bottom at deepest points.

Engineers explained the piles must be resting on solid rock to assure firm support for the piers. Borings on the Susquehanna River project showed rock suspiciously soon, and additional bordings were ordered. These showed the first rock was a mere boulder and solid rock was far deeper.

Many Va. Drivers Lack Permits as Deadline Passes

Richmond, Va., June 30 (AP).—Col. M. S. Battle, director of the Division of Motor Vehicles, reported the division worked overtime today in an effort to get out as many driving permits as possible before deadline for renewal of old permits at midnight tonight.

In the last two days the division has issued 30,000 permits and between 12,000 and 14,000 will have been mailed out today before tonight's deadline, Col. Battle said. Today's mailing will bring the total number of permits issued to approximately 430,000, he added.

The division has on hand, however, approximately 500,000 applications for permit renewals and officials said it would require two or three weeks to issue these renewals.

Cab and Sightseeing License Date Extended

The Commissioners yesterday extended the date for renewal of taxicab and sightseeing licenses until July 25. Reissuance of the licenses will be withheld until July 17.

A conflict in dates of registration and licensing of motor vehicles, pending legislation before the House, must be cleared up before the licenses are issued. Since the next District day in the House will occur on July 10, the Commissioners postponed the renewal as well as reissuance of licenses.

Salts Company Loses ENO Trademark Suit

The District Court of Appeals yesterday upheld a decision that a cleaning composition could bear the trademark ENO, although that name already designates a medicinal salt.

J. E. Eno, Ltd., of Buffalo, N. Y., manufacturer of the salt, asked the court to rule that Commissioner of Patents Conway P. Coe was wrong in granting the name privilege to Edward J. Deshayes, of Worcester, Mass., to be used on a cleaner. The court's decision was based on findings that the two goods were not of the same descriptive properties.

Col. Battle Replies To Mayor's Blast On Royalty Speed

Richmond, June 30 (AP).—Criticism by Mayor J. Fulmer Bright of Richmond of the high-speed motor trip made by the Norweigian royal party Tuesday, met with a reply today from the State director of motor vehicles that he was "glad that the incident has aroused" the mayor "to the point of using the means at his disposal to improve traffic safety."

The speedy trip came at the end of th eday's tour of the Virginia peninsula by Crown Prince Olav and Crown Princess Martha. The royal mortorcade averaged about a mile a minute over the 47 miles from Brandon to the Richmond railway station, to enable the Prince and Princess to board a train for Washington.

"It is regretted, of course," Col. M. G. Battle said, "that conditions arose that necessitated higher speeds than are normally alowed on the highway, but this office feels that a properly escorted motorcade, blocking off side lines, is about as safe as usual traffic."

Coastal Highway Opening Delayed

Ocan City, Md., June 30 (AP).—This resort section prepared tonight for an influx of visitors over the Fourth of July but the new coastal highway opening, planned as a feature of the holiday celebration, will be delayed for a week or ten days.

Rainy, stormy weather of the past two weeks hit the State higrway department's plans for surfacing the highway, an eight-mile stretch connecting with a 16-mile stretch running from Rehoboth Beach, Del., to the State line.

Va. Road Board Shifts 7 Resident Engineers

Richmond, Va., June 30 (AP).—Seven resident engineers of the State Highway Department will go to new posts tomorrow under a rule of the department that resident engineers be transferred after four-year tenures.

Transfers effective tomorrow include: T. W. Snead, from Dillwyn to Chesterfield County; H. H. Holmes, from Fredericksburg to Dillwyn, and D. A. Stover, from Haisi to Fredericksburg.

Board Weighs Police Shakeup In Hagerstown

Citizens' Group Calls Conditions 'Almost Intolerable'

Special Dispatch to The Post

Hagerstown, Md., June 30.—The Board of Street Commissioners sought a solution of Hagerstown's police problem today after listening last night to a delegation of 200 persons appeal for adequate police protection against prowling, in a meeting in City Council Chamber. One spokesman for the group, C. Edgar Jones, declared that "conditions have become almost intolerable—our confidence has been shaken in our law enforcement agency and something must be done."

Mayor Richard H. Sweeney, in opening the meeting said that the police department is under the direct jurisdiction of the Street Board, one member of which is the police commissioner, that the department had increased its personnel from 21 to 36 persons since 1931 with very little increase in the population of the city. He said City Council is ready to back up the Street Board by further increasing the police force with a boosted appropriation if this be deemed necessary. He said that other cities where the police work on an 8-hour shift increase the working hours as emergencies develop. He said he had suggested such a plan here.

Daniel W. Doub, lawyer, minimized Hagerstown's prowler scare and referred to the general absence of major crimes here as shown by recent court criminal dockets.

Capt. Carl H. McCleary, directly in charge of the police department, said that the residential North End had too many trees and so much shrubbery that it is difficult for the police to stop prowling, even with a larger force.

History Repeats: Alabama to Try Raising Silk

Montgomery, Ala., June 30 (AP).—Alabama, with convict labor, is setting out to retry an experiment first begun in America by King James I of England in 1619—produce silk.

The State is going to give the silk worm a twentieth century chance, and "it isn't going to cost the State a thing, except convict labor," said Col. W. E. Persons, chief of corrections and institutions.

The State will devote 20 acres to production of 20,000 white mulberry trees, upon which the worms feed, at Atmore State Prison Farm.

"It is our purpose in conducting the experiment," Persons said, "to introduce a new industry for our farmers. We have been told our climate and soil are ideal for mulberry production."

11% Increase Estimated In Va. Spring Pig Crop

Richmond, Va., June 30 (AP).—The Virginia Spring pig crop this year was estimated at 525,000, an increase of 11 per cent over the 1938 crop of 474,000, Henry M. Taylor, Federal-State agricultural statistician, reported today.

This year's crop was 24 per cent above the 10 year-average of 423,000.

WFMD

900 Kilocycles.

SATURDAY

MORNING.

8:30 Capt. John.
6:45 Family Devotions.
7:15 Westminster on Parade.
8:00 Northern Virginia News
9:00 Devotions.
9:30 A. A. A. Traveler.
9:45 Boy Scout Program.
10:00 Children's Matinee.
10:30 Dr. Kafauver.
11:00 Wants Sisters.
11:15 Old Timers.
12:00 Rosenstock Revue.

AFTERNOON.

12:15 Radio News.
12:20 Tempo Changes.
12:45 Winston Shipley.
1:00 String Band.
1:45 Jungle Jim.
2:00 Swing Session.
2:30 Barn Dance.
3:30 Tween Age Matinee.
4:00 Charles Town Races.
4:15 Peppler Family.
4:30 Charles Town Races.
4:45 Rhythm and Romance.
5:00 This Thing Called Love.
5:30 Baseball Scores.
5:35 Song Styles.
6:00 Crockett Quartet.
6:15 News: Sports.
6:30 Baseball Scores.
6:35 Saturday Serenade.
7:00 Night Ride.
7:30 Sign Off.

MONOCACY BROADCASTING CO.

WSVA

550 Kilocycles.

SATURDAY

MORNING.

6:30 Farm Hour.
6:45 Drifting Pioneers.
7:00 Nation's Family Prayer Period.
7:15 Breakfast Club.
8:00 News. Weather Report.
8:15 Musical Clock.
9:00 Dr. James W. Wright.
9:30 To Be Announced.
9:45 Musical Merry-Go-Round
10:45 Words and Music.
11:15 Rural Rhythm.
11:45 Gems of Melody.

AFTERNOON.

12:00 Weather Report. Farm Flashes.
12:15 To Be Announced.
12:30 News. Weather Report.
12:45 Let's Swing It
1:00 Dr. Bob Jones.
1:15 To be announced.
1:30 Today's Almanac.
1:45 Let's Reminisce.
2:00 World Musical Varieties.
2:30 To Be Announced.
3:00 To Be Announced.
3:15 To Be Announced.
3:30 Brown and Williams.
3:45 Travel Hour.
4:00 Hits and Encores.
4:15 Valley Serenaders.
4:30 To Be Announced.
4:45 Birthday Party.
5:00 Dorothy Brunk.
5:15 Make-Believe Ballroom.
5:45 Leary Family.
6:00 News; Weather Report.
6:05 Baseball Scores.
6:15 Truly American.
6:30 Fortunes Washed Away.
7:00 To Be Announced.
7:30 Twilight Serenade.

SHENANDOAH VALLEY BROADCASTING CORP.
HARRISONBURG, VA.

WCHV

1430 Kilocycles.

SATURDAY

News, 8 a. m., 12 noon, 6:30 p. m., 10 p. m.

MORNING.

7:00 Reveille Rhythms.
8:00 Rhythms.
8:45 Morning Devotions.
9:00 The Marriage Clinic.
9:30 The Woman's Angle.
10:00 Hitmakers.
10:16 This Wonderful World.
10:30 United States Army Band.
11:00 Buckeye Four.
11:30 The British Isles.
11:45 Jimmy Shields.

AFTERNOON.

12:05 Luncheon Varieties.
12:45 Radio Garden.
1:00 The Palmer House Ensemble.
1:15 Interlude.
1:25 Newscaster.
1:30 Music You Want.
2:30 For Your Information.
2:45 Club Cosmo.
3:30 Walter Ramsen.
3:45 WPA Concert.
4:00 Red Norvo.
4:45 Adrian Rollini.
5:00 Consolaires.
5:15 Rural Rhythm.
5:30 Leon Bolero.
5:45 The Charioteers.
6:00 National Boneman Festival.
6:15 Tropical Serenade.
6:30 Favorite Orchestra.
7:00 Speaking of Sports.
7:10 Stock Quotations.
7:15 Moods and Tempos.
7:30 Virginia Vagabonds.
8:00 Fiesta Time.
8:30 Hollywood Whispers.
9:00 Jimmy Dorsey.
9:30 Music From Fry's Orchestra.
10:05 Slumber Music.
10:15 Sign Off.

COMMUNITY BROADCASTING CORP.
CHARLOTTESVILLE, VA.

WJEJ

1310 Kilocycles.

SATURDAY

MORNING.

7:00 Wake Up and Sing.
7:55 News.
8:00 The Jingle Man.
8:05 Wake Up and Sing.
8:30 Morning Devotions
9:00 Housekeepers Chat.
9:15 Modern Melodies.
9:30 Waltz Time.
9:45 Transcribed Classical Tunes.
10:00 Franklin County Ramblers.
10:30 At the Console
11:00 Shopper's Guide Program.
11:30 Hank, Sue and Gene.
12:00 Luncheon Melodies.

AFTERNOON

12:30 Chambersburg Program.
12:55 News
1:00 Parade of Bands.
1:15 Cities of the World.
1:30 Melody Boys.
2:00 Rose of the Mountains.
2:15 Modern Interludes.
2:30 Cumberland Valley Boys.
2:45 WPA Program.
3:00 Cowboy Jack and His Gang.
3:15 Melodies by Mitchell.
3:30 Tea With Bee.
4:00 Sunday School Lesson.
4:15 Hawaiian Melodies.
4:30 Prairie Ramblers.
4:55 News.
5:00 Buyers' Preview Program.
5:15 Harmony Trio.
5:30 Hank and Sue.
5:45 Sports.
5:55 News.

EVENING.

6:00 Evening Melodies.
6:30 The Trail Pals.
6:45 Stock Quotations.
6:55 News.
7:00 Twilight Melodies.
7:15 Mason Bell.
7:45 American Weekly.
8:00 Organ Reveries.
8:30 Jungle Jim.
8:45 Piano Melodies.
9:00 Barn Dance.
10:00 News.
10:15 Late Evening Melodies.
10:30 Elks Club Dance Orchestra.
11:00 Silent.

WJEJ is owned and operated by HAGERSTOWN BROADCASTING COMPANY, INC.

The Integrity of the store from which you buy is of Importance

Julius Garfinckel & Company

Store Hours Monday, July 3rd, Will Be 9:30 A. M. to 4 P. M.

STORE WIDE SALES NOW IN PROGRESS

Outstanding opportunities to secure quality and style merchandise at reduced prices in the many sale groups

No C.O.D.s *No Approvals* *All Sales Final*

F at Fourteenth

Mary Haworth's Mail

When Favored Suitor 'Hints' at Marriage, but Never Speaks Out, What Should Girl Do?

DEAR MARY HAWORTH: I have been going with a man for several years. In the beginning he was very attentive and often hinted at marriage, but I gave him no encouragement as I did not want to be married—perhaps because of an unhappy experience (my fiance had died and the hurt still lingered), or perhaps there were things about him that I did not think I would like in a husband. Now, since I have learned to like him better and would like to marry him, he is not so attentive.

However, I am quite sure that he would like to marry me, as he sometimes seems on the verge of proposing. But that thought is on my mind and when I am alone with him I become self conscious and very stiff and bottled up. He is quite self conscious, too. I suppose I am too anxious for him to propose. I have tried refusing him dates, and it seems to encourage him and also gives me a little more self confidence . . . We are both in our thirties and should get married soon.

He is a sensible person, with good qualities. I think he is too sure of me, because I have tried so hard to make him like me and have invited him to dinners, etc. However, I have tried to be less anxious lately and have made very few overtures, but then I don't see him so often and it bothers me. I try to find other interests but it doesn't help much.

One thing bothers me: He allows me to pay my way on trips, etc., also lets me furnish much of the food. I think he should refuse my offers, as he earns a good salary and could well afford to pay. I have an offer of another position out of town and don't know whether or not it would be well to accept and leave now. I am rather retiring and suspect that I have an inferiority complex, although I shouldn't, as I am not bad looking, have good manners, dress well and have a fairly good position with many interesting girl friends, but no other boy friends, except a date occasionally. Please give me the benefit of your opinions. ANXIOUS.

Broach the Subject

DEAR ANXIOUS: If you are ready, as you should be by now, to bring matters to a showdown, I think you should summon the courage either to suggest marriage yourself or else have done with the man as a supposed matrimonial prospect. It is high time to put an end to this futile business of continuous mutual backing and filling, advancing and retreating, hedging and maneuvering.

Since you probably would regret it to the end of your days if you were to walk out on him without having learned, definitely, the nature of his intentions, I think you may well face him squarely with the question of whether he desires to marry you. Don't ask him to marry you. Just ask him if he has ever given serious thought to the possibility of marriage to you. The fact that you have the offer of a job in another city—hanging fire—affords a logical opening, it seems to me.

You might say that you are faced with the necessity of making a decision which promises to alter the future course of your life, and before you make that decision, you feel called upon, for reasons both selfish and unselfish, to clarify beyond all shadow of a doubt, the essential nature of his interest in you.

You may say further—if he remains embarrassingly or stonily inarticulate—that you have sometimes felt that the question of marriage has hung heavily (if unspoken) in the air between you; and that you, for one, have decided to risk making an awful fool of yourself, rather than continue in ignorance of what exists behind the facade of portentous silence.

You might say: "This isn't a proposal, so please don't faint. I am not asking you to marry me. And I refuse to say whether I would marry you, if asked—that is, unless and until I've been asked. But after all these years we have known each other, our friendship is a pretty poor thing if it can't stand the strain of an honest discussion of an inevitable subject. Well, how do you feel about it?" If he fails to speak his mind unmistakably, after some such invitation, he should be ruled completely out of your scheme of things—and you go, thereafter, to your new job, rejoicing in the fact that Fate has supplied you that opportune getaway. M. H.

Miss Haworth will be glad to help you in solving your problems. Write her in care of The Post Woman's Page.

Exotic Blooms From South Seas

From the isles of the South Seas came the brilliant flowers splashed across the print above. The swim siut is of rayon lastex, which glistens like a fish's scales. Dazzling blues and greens against white are the colors of this bra and trunks, which are popular among girls who cut a fine figure. The white canvas beach bag is trimmed with navy kid

Curves Coming Back—Don't Worry, It's in Furniture

By Elizabeth MacRae Boykin.

LADY BEWARE—of curves. They're coming back in with a vengeance. But before you stop dieting, we'd better qualify our remark by adding that the curves refer to furnishings rather than figures.

Round dining tables, for instance, because they're friendly and intimate. . . . because they don't take up as much space in a room. . . . but mainly because they've been out of style long enough to look fresh and interesting again.

And round rooms. . . . oh don't worry for fear you're going to have to tear down the place architecturally and build it over. Round rooms can be achieved more simply than that. Such as—by draperies, hung so as to curve the corners off. Or by false wall board walls to round off the corners. Or by mirrors, for that matter—round off two adjoining corners, then mirror the opposite wall and the circle will seem to be completed, especially if you have a half round rug or a linoleum inlaid in a half circle.

Incidentally the point of a round or round-effect room is to achieve greater spaciousness. So if your room seems too small, consider rounding off corners. Even rounding off one corner will help.

Today's Health Talk

Heart-Disease Victims Should Move Around

By Logan Clendening, M. D.

A READER from Meriden, Conn., writes to ask how a person with heart disease should take care of himself and if it is all right for a man with heart trouble to go automobile riding.

To answer the last question immediately and get it out of the way, it is certainly all right for any person with any kind of heart trouble to go automobile riding.

As to the larger issue, there is always a great deal of unnecessary fear engendered in a household when the pronouncement of "heart disease" is made. In the course of time the patient and the household get used to the idea. They find the patient is not as fragile as they thought; in fact, he is pretty tough. He doesn't fall dead if he gets up to answer the telephone or when he climbs the stairs. Finally he begins to allow himself considerable activity and forgets for most of the 24 hours that he has "heart disease."

Live to Old Age

I have seen patients live thus to old age, with a history of heart disease for 40 or 50 years, and bury, as the grim saying goes, all the rest of the family.

(Parenthetically, I wish I could induce everyone to stop using such an expression as "I buried my mother last week." It brings up a vision that is worse than cannibalistic. I seem to see a graveyard at dead of night and a man feverishly digging a grave and then heaving the poor old mother into it. If any word is used, why not "inter?" But "My mother died last week" states the facts in a clear and decent way.)

The term "heart disease" is a very vague and loose one, but we will assume that what is meant is a mechanical difficulty in the heart, either due to defect in the valves or to high blood pressure.

In either case it is the condition of the heart muscle that determines the relative state of health—the condition of the heart muscle, not the condition of the valves or the blood pressure.

Heart Is Complex

The heart muscle is one of the most wonderfully adaptive mechanisms in the body. It can compensate and enlarge and take over almost any amount of extra work created by mechanical difficulties. The heart is a positive pressure pump which most precisely adapts itself to the constantly changing requirements of the body.

So far as valvular disease is concerned, an illustration might be made of one of those old-fashioned cisterns that raises the water from the well in a series of little metal buckets. If you punched a hole in the bottom of every other bucket, you would have a mechanical difficulty approximating a valvular defect of the heart. But if you turned the pump handle fast enough, you would get the water out of the well, even with half the buckets out of commission.

Simple Summer Menu Given By Guest Food Editor

Miss Mary Turner Suggests Dishes That May Be Served on Porch; Includes Her Recipe for Imperial Crab

By Martha Ellyn.
The Post Food Editor.

A NATIVE DAUGHTER of Washington is the guest food editor of The Washington Post today. Mary E. Turner, director, Home Service Bureau, Potomac Electric Co., since its organization in 1925, is an outstanding home economist in this vicinity. Miss Turner was educated at Notre Dame Convent and George Washington University, and since her graduation has been associated in home economics activities.

MISS TURNER

The summer menu for the electric roaster and refrigerator which Miss Turner has planned is one that you will want to execute and then keep in your food files.

A Summer Menu

"Now that summer is here, we begin to think of cold dishes, crisp salads and tall, frosty glasses of iced tea and coffee. These all sound very appetizing, but after a few weeks of nothing but cold dishes, we have a decided yearn for something hot and substantial, even on a hot day. Of course, we want it served in a cool atmosphere and here is where the electric roaster comes in. If you serve meals on an outside porch or terrace, you can have the roaster right on the porch and serve directly from it. Turned down to 200 degrees Fahrenheit, it becomes a "buffet service." Being versatile, the roaster entertains beautifully. For large crowds food such as chicken a la king, spaghetti, etc., can be cooked in the large inset pan and kept hot for hours. It also goes on picnics. Since it is portable, the entire picnic meal can be prepared at home. The stored heat will keep the food hot for hours.

Menu

Chilled Tomato Juice Cocktail
Baked Imperial Crap
Baked Sliced New Potatoes with Cheese
Buttered Green Asparagus
Red Raspberry Chiffon Pie

Imperial Crab

Make a sauce of 4 tablespoons butter, 4 tablespoons flour, 2 cups milk, 1 teaspoon Worcestershire sauce, ½ teaspoon celery salt, salt and pepper to taste, and a dash of cayenne or tabasco. Cook over "low" heat. Add 1 egg yolk, beaten, and cook 2 minutes more. Remove from heat and add 2 tablespoons sherry and almost 1 cup soft bread crumbs (reserving some for top of crab), 1 tablespoon minced parsley and 1 teaspoon chopped onion. Mix well with 2 cups crabmeat and place in a greased open baking dish. Sprinkle bread crumbs over top. Temperature, 375. Time, 1 hour.

Rich Crocheted Table Cloth May Be Made Inexpensively

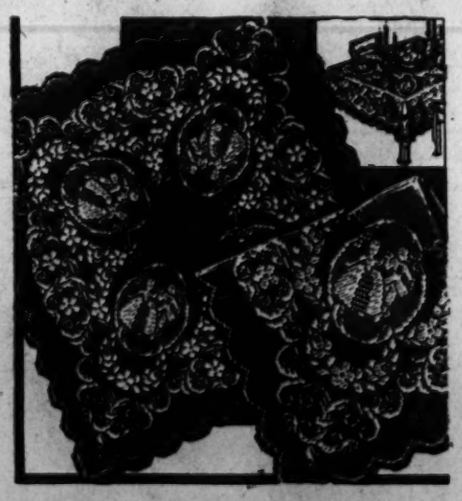

By Alice Brooks.

RICH SPLENDOR for your table—heirloom crochet you'll always be proud of—a piece that will win notice wherever shown! And it's simple filet crochet too! You can make cloths 72, 54 or 36 inches square, depending on the material you use and whether you work in double or treble crochet. Just fancy how lovely this old-fashioned design, with its romantic figures, would look upon your table. Pattern 6410 contains instructions and charts for making cloth; illustration of it and of stitches; materials needed.

To obtain this pattern send ten cents in coin to The Washington Post, Household Arts Dept., 259 W. 14th Street, New York, N. Y. Be sure to write plainly your name, address and pattern number.

The Gentler Sex

By Malvina Lindsay

The Humanitarian

I.

I am a leader of great and noble causes,
My heart bleeds for the sufferings of people
Remote from my life; but I am too abstracted
To give a heartening greeting to a drab neighbor,
Who may be wrestling with a crushed
And beaten spirit; or to note the wistful gropings
Of those who strive around me, and to yield a flash of warmth
To harassed little humans who may cross my daily path.

II.

I prate in public of man's great inhumanity
To man—even more of woman's to her sister—
Yet fail to stem the word that holds an arrow,
To suffer personal inconvenience to do a gracious deed,
Nor do I ever sense the loneliness of timid strangers
In a crowd; nor know by intuition
The kindly thing to say to save embarrassment
When cruel fools have blundered and a heart is bruised,

III.

I am a flaming apostle of justice and tolerance
On the part of rulers, nations and of peoples;
I am a crusader for democracy, co-operation,
Brotherhood; yet those about me must remember
My views are always right, my ways the best.
My word is law, unquestioned indisputable;
Mass action ceases when it comes to my own doorstep
I am the queen bee, monarch in my personal hive.

IV.

Yes, I can give my wordly goods to help the helpless,
And lend my prestige to advance their cause,
Devote my time to benefits, serve on committees;
Give where the giving does not reach too deep within me,
Nor ask a sharing of my personality, nor a discipline
Of mind or spirit; nor a pruning of my cherished ego
That others may have room; nor the practice in the drab particular
Of all the shining tenets of my gospel for the mass.

Indian Pudding Is Native Dish

Indian pudding is one of the good old dishes that America grew up on. The Indians may have invented the dish, and our Pilgrim grandmothers improved it by cooking it in their big brick ovens, but we can still further enhance it when topped with vanilla ice cream.

INDIAN PUDDING

Pour 1 quart scalded milk, slowly on 5 tablespoons corn meal. Add ½ cup molasses, 2 tablespoons sugar, ¾ teaspoon salt, ¾ teaspoon ginger and mix well. Turn into an oiled baking dish. Bake in slow oven at 300 degrees for 1 hour, stirring occassionaly. Pour 1 cup cold milk over pudding and bake without stirring 2 hours longer. Serve with cream, hard sauce or ice cream. Serves six to eight.

Your Figure, Madame!

By Ida Jean Kain

Right Lines in Dress Can Give Illusion Of Slender Figure; Women Should Study Themselves, Buy Clothes Accordingly

IF IT were not for the wear and tear on the metatarsals, my secret ambition would be to work in a ready-to-wear department. I would probably last only a week, however, because I would not let a woman buy a dess designed for her exact opposite—and sometimes that calls for forcible restraint.

Most clothes preferences seem to date from the time a woman was young and slim. And no matter how her figure changes she is apt to go right on liking the clothes that used to do so much for her

Some Have Flair

Some women have a definite flair for clothes and learn easily about lines and proportions. Others have to learn the hard way, as I did. It was one of my first talks to a big audience and I was preceded on the program by Irene Castle, who is noted for her style sense. Everything she had on was exactly right. As I sat there awaiting my turn, it suddenly dawned on me that everything I had on was wrong for me—and I had to get up and talk on figures!

Since then I have made it my business to learn about lines and figures. I know that the right lines can give the illusion of a much lovelier figure. Lines seem to do more for the short women than for any others, and that's a blessing, because the majority of women are less than 5 feet 4.

Study Those Lines

If this is your type, it would certainly pay you to make a study of the lines that add to your height and make you look slimmer. There are a number of excellent books on this subject, among them: "Designing Women," published by Simon & Schuster; "Your Clothes and Personality," by Appleton; "Style Your Personality," by Doubleday, Doran & Co.

You can add an apparent 3 inches to your height and look infinitely slimmer, although not as slim as with exercise, by wearing vertical lines, a straight skirt and comparatively high waist, a V-neck, and a hat that carries the eye up. Those vertical lines are the thing! Any time you can find a dress that is buttoned all the way down the front, or piped from neck to hemline, you can just know that it makes you appear taller—aud when you look taller, you look slimmer.

Here Are the Dont's!

The don'ts include: suits unless the coats are waist length or shorter or the bolero type; dresses or suits with tops of one color, the bottoms of another; shiny satins, chiffons and all the limp, clingy or bulky materials. Never have a dre... that is tight across the abdomen, or cups under the hips, or pulls across the bust.

In summer clothes, it is a downright temptation to go wrong . . . there are so many chiffons and prints which look divine on a slim 5-foot-6 model! But many of the stores have a special service for helping you to select clothes for your type. Your salesgirl will help, too, if she knows you are depending on her.

Suit Your Figure

Buy the clothes that are suited to your figure if you want your friends to say, "Aren't you much slimmer than you used to be?" There's no more welcome greeting!

BALANCED SLIMMING MENU

BREAKFAST	CALORIES
Orange juice, ½ glass	80
Soft boiled egg	75
Toast, 1 slice	75
Butter, 1 pat, ¼ inch thick	50
Coffee, clear.	
	230
LUNCHEON	
Consomme, 1 cup	30
Fresh-fruit salad (reducer's mayonnaise)	150
Crackers, 2 double	50
Cream cheese, 1-3 package	100
	330
DINNER	
Chicken, white meat, 3 slices, 3½ by 2½ by ¼ inches	100
Fresh peas, ½ cup	50
Quartered tomato (reducer's French dressing)	25
Hot roll	100
Butter, 1 pat, ¼ inch thick	50
Melon or other fruit	50
Iced tea, 1 heaping teaspoon sugar	30
	405
TOTAL CALORIES FOR DAY	985

A Woman's New York

By Alice Hughes

Tamara, Russian Singer, Causes Men Admirers Many a Heart Throb

EVERY NOW and then a show opens in our town in which one hitherto unknown little girl pulls a sleeper, or crashes to fame overnight on the strength of one song, or one face, or one wriggle. I'm thinking at the moment of Mary Martin, of "Leave It To Me," the Rutherford, Tex., doll baby, whose heart has been the property of Pappy these many months. In spite of the presence of a half-dozen other stars, the minor Mary stole the show—lock, stock and fixtures. Good for her.

ALICE HUGHES

But in that same girl extravaganza was a lovely Russian girl who was a whizzer of her own some years back. She calls herself Tamara—and in a tune piece called "Roberta" she twanged a guitar and sang sweetly a world-famous number called "Smoke Gets in Your Eyes." She has long adorned the Mary Martin matter—but has been smothered by the fame of the cute little trouper.

Now she's married to an advertising feller named Swann. They love each other, and they live in a midtown penthouse, after a spell of a farm in nearby Connecticut. Buddy Swann gets a belt out of being married to a star in the reigning musical hit—instead of pouting and coming down with jealousy. She's beautiful, and people of our kind worry because Tamara is inverted and a bit brooding, after the fashion of Russian people. Swann is smart. He doesn't mind. Do we?

This Tamara I've followed for years. I first saw and heard her singing at the little Russian Kretchma cafe—young, lovely, perfectly suited to that work. I know a man who was so much in love with her that he went there each night and just sat and gaped. No go, for him. Today the slim beauty is a Broadway star, but not different, except that she loves and is loved. Just little Tamara, doing all right. But I know that smoke still gets in many a male eye as it beholds her.

GIRL ABOUT TOWN: As an old Washingtonian, I view with joy the lobbying of Talloo Bankhead as a hugging lobbyist for the Federal Theater project. Of course, she has a papa who is Speaker of the House, and an uncle a Senator, and thus has, perhaps, two strikes on the opposition. But I've seen lobbyists I can name who have nothing but bluster and large, vulgar bills—heaven forgive them. That's why we were all so happy at Tallulah's activity in behalf of the nearly national theater—the lack of which is a burning disgrace to the United States. God bless our Talloo—and Jasper County, Ala., papers please copy.

STEINWAY PIANO
An exquisitely beautiful new Console type. Astonishing tone quality, volume, responsiveness. Generous terms
$550
DROOP'S • 1300 G

FOUR FLOORS AIR-COOLED
Lansburgh's
SEVENTH, EIGHTH and F STREETS District 7575

Unusual Saving on the Famous
Kathleen Mary Quinlan CLEANSING CREAM
Regular 1.75 size
At this exceptionally low price because the manufacturer has discontinued this cream. Stock up now on this refreshing summer necessity which cleanses and softens the skin at the same time.
87c
Regularly 3.00 size jar 1.50
Air Cooled Toiletries Dept.—Street Floor

Always COOL Shopping at—
Jelleff's
1214-20 F ST.
All thru the Store—HOLIDAY SPECIALS!

"House of Flowers"
COLOGNE
$2.50 Bottle $1
8-oz. size—
Gaily topped, pompon-decked bottles, colorfully painted with flowers to match the fresh garden scent—to make lovely gifts!
Welcome Specials!
$1 Dorothy Gray Face Powder—69c
Kathleen Mary Quinlan Cream
$1.75 Size—87c $3 Size—$1.50
Harriet Hubbard Ayer Face Powder
50c Box—35c $1 Box—65c
In my House of Flowers
Sweet GARDENIA blooms
Sniff a whiff of LILAC
VIOLET fills my rooms
ORANGE BLOSSOM lingers
CARNATION and SWEET PEA
ROYAL BOUQUET teases—
All Summer-Scent for ME.

Park Savings Depositors to Get $500,000

Court Approves Plan To Raise Payments to Half of Their Balances

Justice Bailey, of the District Court, yesterday tentatively approved a compromise settlement whereby depositors of the defunct Park Savings Bank would receive an additional $500,000.

The compromise was agreed to by John F. Moran, receiver for the banking institution, and members of the depositors committee, which has kept the case in the courts since 1933.

Unless valid opposition is filed, the agreement will become final July 25.

Half of Depositors Paid

Under provisions of the compromise, $350,000 of the amount would go to depositors who had accounts with the bank prior to 1929 and $150,000 be divided among all depositors on a minimum balance basis.

Attorneys said this would bring the total amount paid to depositors since the bank closed on March 6, 1933, to almost 50 per cent. A total of 24 per cent has been returned under previous payments, they said.

Between 18,000 and 20,000 depositors would receive payments, it was stated.

Under the compromise agreement, directors and stockholders would be released from any further liability in litigation. Creditors would not be stopped, however, from making claims against further assets in the hands of Receiver Moran.

Expenses of settlement and litigation in the Thompson suit and others pending against the receivership would be paid from the $350,000, as would fees and expenses of E. Hilton Jackson and William E. Richardson, counsel for the depositors' committee.

The "Thompson suit" was brought by the depositors' committee, headed by J. W. Thompson, and was but one of several instituted after the bank crashed in an effort to have directors and stockholders held liable for a $2,225,000 shortage.

The bank was closed when auditors from the Treasury Department found discrepancies in its accounts. Robert Stuntz, executive officer, committed suicide.

The U. S. Court of Appeals ruled in March, 1939, that the directors, 28 in number, were personally liable for all accounts of the bank as of August 30, 1929—if these were not closed out or liquidated prior to final closing of the institution.

'Demon Slayer' Ordered To Face Firing Squad

Salt Lake City, June 30 (AP).—George Hayes, Tooele County "demon slayer," was sentenced today—for the second time—to face a firing squad August 18 for the killing of Sherman Cadwell, 71, in his isolated cabin January 3.

Hayes said he believed "demons" in Cadwell's radio had haunted him, causing him to go deaf. He was sentenced April 30, but was reprieved by Gov. Blood. The pardon board terminated the reprieve May 15.

Reichsbank Accepts Control by Hitler

Berlin, June 30 (AP).—The annual meeting of the Reichsbank today accepted unanimously the government's reorganization plan which places the bank directly under the control of Chancellor Hitler.

The meeting also approved a plan for eliminating foreigners from holding Reichsbank shares. Present foreign holders are offered two 4 per cent shares in the gold discount bank for each Reichsbank share they possess.

Five Irish Sentenced In Bombing Plots

London, June 30 (AP).—Five men were sentenced today to 20 years penal servitude for conspiring to cause explosions which have been attributed to the outlawed Irish republican army.

When sentenced, one prisoner called, "Up the Irish Republic;" another said "God Save Ireland," and a third, "Long live the Irish Republic."

Dutch Cabinet Falls

Amsterdam, June 30 (AP).—The cabinet of Prime Minister Colijn resigned today in a controversy over his reluctance to borrow for defense and public works. Queen Wilhelmina asked him to try to form a new government, but tonight he had not given his answer.

Bandits Get $4,600

Syracuse, N. Y., June 30 (AP).—Four armed men held up an automobile carrying a payroll to the Syracuse Federal housing project today and fled with $4,600 in cash.

Mother of Stars Lauded

Hollywood, June 30 (AP).—Mrs. Cora Lane, mother of the movies' Lane sisters, is "America's most intelligent mother," in the opinion of the American Women's Congress.

NEWEST THING IN TOWN

Dollar Dinner Dance

$1.00

featuring Milt Davis at the HAMMOND NOVACHORD

Cocktails—Dinner—Supper

Meyer Davis Famous Rainbow Room Music

Dinner and Supper Dancing

Rainbow Room

HOTEL HAMILTON

14th and K Sts. N.W.

RICHARD S. BUTLER, Mgr.

No Charge for Parking After 8 P. M.

Near Death After Dash to Hospital

Associated Press WIREPHOTO.

Rushed 464 miles by automobile to Denver (Col.) Children's Hospital, 4-year-old Ielene Malone was near death today from a form of tick fever. The child was still unconscious when this picture was made with Nurse Dorothea Hannover, who keeps constant vigil at her bedside

Roosevelt Beaten On Arms Embargo

NEUTRAL, from Page 1.

"is on the verge of a serious crisis" and declared America should not deny shipment of arms to free nations fearing attack and unsupplied with arms to defend their homes.

Bankhead made a similar appeal. He told the House this country made a "supreme and collosal mistake" in binding the hands of the President with rigid neutrality controls, and told members his control of foreign relations must be "unfettered" to avoid America's participation in a war.

War Emotion Attacked

"I despise war," said Bankhead. "That is my main reason for supporting this bill. By adopting this measure it will be a great gesture toward keeping America out of war."

The Speaker and leader were answered by Representative Thill (Republican), of Wisconsin, who said he was "amazed" at their speeches, which he compared with the "emotional appeals" in Congress before it entered the World War.

Before the House moved to the final arms embargo showdown, it had repulsed a Republican effort to put back in the measure provisions restricting arming of merchant ships and denying them the right to carry munitions.

Previously stricken from the bill in an effort to mollify the Republican opposition had been the Administration proposal to empower the President to create "combat zones" in wartime, and regulate travel through them.

Danish Girl Quits 83-Mile Swim

Copenhagen, June 30 (AP).—Jenny Kammersgaard, 18, gave up her attempt for a swimming record today after covering 78 kilometers (48.46 miles) in 30 hours and 45 minutes.

She quit because the current was too strong. The Danish girl set out yesterday to swim from Korsor, on the Island of Zealand, to Grenada, on the Danish coast 83 miles north.

D. H. Wheeler Named To Coal Division

Secretary Ickes yesterday appointed Dan H. Wheeler, formerly of the Public Works Administration, assistant director of the bituminous coal division which today takes over functions of the Bituminous Coal Commission.

Wheeler will be in executive charge, Ickes said, and responsible to Howard A. Gray, the new director.

Arlington Bus, Truck Crash, 2 Women Hurt

Passenger Vehicle With 30 Aboard Is Knocked Across Road

Injured today when a trailer truck collided with the rear of a Washington, Virginia and Maryland bus on the Lee highway, two Arlington women were recuperating last night in the Georgetown Hospital. Thirty-two other passengers were shaken up.

Mrs. Mary Creekmore, 43, of 4123 North Twenty-first road, and Mrs. Robert Clouser, 59, of 4332 Lee highway, were treated for cuts and bruises.

The trailer truck crashed into the rear of the bus when it had stopped to pick up a passenger. Policeman Harvey Barnett reported the bus was knocked across the intersection.

Officer Barnett, who had been pacing the trailer, charged its operator, William Moxley, 32, of Leesburg, Va., with reckless driving. Olen B. Hiner, 30, of Arlington, was driver of the bus.

Goes Monteiro Is at Coast Fair

San Francisco, June 30 (AP).—Maj. Gen. Pedro Aurelio de Goes Monteiro, Brazilian army chief of staff, now on a tour of Army units, and Maj. Gen. Albert J. Bowley, commanding the Ninth Corps Area and Fourth Army, U. S. A., today shared a program of international amity from Station W6XBE on Treasure Island, the Golden Gate International Exposition.

Significance of the reciprocal visits of American and Brazilian chiefs of army staffs was summarized in the address of Brazilian Consul Alfredo Polzin as "another stepping stone in the realization of our ideal of brotherhood." The program was broadcast to South America.

Bill With Pay for 6 Aides Sent President

The Senate accepted yesterday a compromise $2,099,377 deficiency appropriation providing funds to pay six Presidential assistants, continue the Federal monopoly investigation and operate the Communications Commission.

The measure now goes to the White House. It carries $340,000 for an Antarctic exposition.

Johnny Weismuller in "Tarzan Finds a Son," now at Loew's Palace

Boys and Girls!

JOIN THE "SONS OF TARZAN" CLUB

Today!

Come on, boys and girls, join this club and win a guest ticket to the movies. All you've got to do is to get your membership card and button in any of our Children's Departments on the 2d floor today. Then take yourself down to Loew's Palace theater next Monday, July 3rd, where the grand drawing will be held. 100 lucky numbers will be posted in the lobby and the holder of each lucky number will receive a guest ticket for Loew's Palace upon application at the box office.

THE HECHT CO.

F STREET AT SEVENTH NATIONAL 5100

Station PDS Presents Pianist as Guest

Vivian Perrine, 110 B street northeast, is the featured entertainer on this morning's PDS program, over WMAL. Her specialty is novelty piano playing, and she is often in demand by churches, Rotary clubs and radio programs

"Station PDS Presents," broadcast by Lee Everett from the Peoples Drug Store Studios, Eleventh and G streets northwest, is presented each weekday morning from 7:30 to 8:30 by Peoples Drug Stores in co-operation with The Washington Post. Anyone over 18 years old may participate in the auditions at 7:30 p. m. Tuesdays at the N. B. C. studios. Performers are paid $5 for their appearance on this program.

Relief Bill Bans Federal Theater

RELIEF, from Page 1.

18 months or more; it forbids politics in relief, and it establishes a one-man commission instead of the three-man board originally recommended by the House.

Southern influence in drawing up the final bill was evident in the provision that the monthly pay of workers of the same type shall not vary in different parts of the country more than "may be justified by differences in the cost of living."

Originally put forward by Senator Byrnes (Democrat), of South Carolina, and fought by Senators Vandenberg (Republican), of Michigan, and Taft (Republican), of Ohio, a proposal was approved requiring that 25 per cent of the total cost of all projects within a State be borne by local authorities. Conversely, a fomula for allocating relief—generally deemed advantageous to industrial States—was omitted from the bill.

Striking out the $125,000,000 for PWA, which the House had earmarked from WPA funds, the conferees agreed to grant the full Presidential request of $1,477,000,000 for WPA. However, they balked on the budget estimate of $123,000,000 for the National Youth Administration, giving that agency the $100,000,000 indorsed by the House, plus about $1,500,000 in unexpended balances.

Farm Tenant Funds

As a friendly gesture to the farm vote, the budget estimate of $123,000,000 for the Farm Security Administration, approved by the House, was raised in conference to $143,000,000. This $20,000,000 represented exactly half the increase desired by the Senate, but was the only substantial boosting of budget figures in the entire bill.

A Senate move to grant an extra $10,000,000 to help tenant farmers buy their farms disappeared along with an authorization to permit the FSA to use 10 per cent of its funds in refinancing farm mortgages. The Public Health Service appropriation for administrative expenses went back to $300,000 from the $600,000 asked by the Senate.

Aside from the full WPA grant, one of the few crumbs of comfort urban Congressmen retrieved from the bill was a slight liberalization in the House provision limiting the amount the Government can spend on locally-sponsored building construction projects. The House set the amount at $40,000; the Senate raised it to $75,000; a compromise was effected at $52,000.

New Deal Item Changed

The bill includes a requirement that all WPA salaries over $1,200 per annum be made public. A New Deal amendment, added in the Senate, excepted municipal electric plants from the general prohibition against WPA construction of plants competing with existing industries. But this provision was altered in conference so that the exception now applies only "to municipal electric plants in communities not now adequately served at reasonable rates."

Mrs. W. A. G. Clark Dies in Chevy Chase

Mrs. W. A. Graham Clark, 50, of 3712 Morrison street, Chevy Chase, Md., died at her home yesterday. Funeral services will be held in the Chevy Chase Baptist Church Monday at 11 a. m., with burial in Cedar Hill Cemetery.

Mrs. Clark was an active member of the Chevy Chase Baptist Church, of the Colonial Dames Club, the Daughters of the American Revolution, and the United Daughters of the Confederacy. She served on the board of the Baptist Home for Children in Washington.

Born in Raleigh, N. C., in 1889, the daughter of Col. and Mrs. J. M. Heck, she was married to Mr. Clark in 1911. Surviving, besides Mr. Clark, are two children, Margaret Heck Clark and Graham Montrose Clark; two sisters, Mrs. J. D. Boushall, of Raleigh, N. C., and Mrs. W. D. Pace, of Chevy Chase, and two brothers, George C. Heck, of Glen Hedge, N. Y., and Charles M. Heck, of Raleigh, N. C.

Republicans Stall Money Bill

MONEY, from Page 1.

man of Senate conferees, said he was informed by legislative counsel that it would not be necessary to draft a new act reviving the law. In the event of expiration, he said he was determined to "drive ahead" today with the same conference report, believing it would have the effect of restoring the law.

G. O. P. Demands New Bill

The Republican opposition, on the other hand, maintained that the extension bill was so drawn that it would not revive a law that was dead. The whole legislative process of introduction of a money bill and committee action on it, they insisted, would have to be repeated.

The President at his press conference expressed some doubt on this point. He said Capitol parliamentarians told him the bill was drawn to extend existing law. If the law went off the statute books, he said new legislation might be needed.

Accused's Body Found Near Where 4 Died

Paris, Tex., June 30 (AP).—The body of Marion Mackey, accused slayer of four neighbors April 26, was found today near the scene of the killings at Emberson.

Mackey was under indictment for the murder of J. W. Snow and Snow's two daughters, Mrs. Willie Kemper and Mrs. Leo Dennis, and a neighbor, Dee Chandler, after an argument over straying chickens.

Plane From Africa Lands in Virgin Islands

Charlote Amalie (St. Thomas), Virgin Islands, June 30 (AP).—The flying boat Cuba alighted here this morning after a 3,200-mile trans-atlantic flight from Dakar, French West Africa.

The plane, commanded by Richard Archbold, of the American Museum of Natural History, is expected to leave for New York tomorrow.

Rev. R. C. Maxwell To Talk in Fairfax

The Rev. R. Carl Maxwell, pastor of the Fairfax Methodist Circuit, will preach a patriotic sermon tomorrow on "Our Heritage of America," at the Andrew Chapel service at 11 a. m.; Centerville at 3 p. m., and at Fairfax at 8 p. m.

The service at Fairfax will be participated in by Emory Chesley, William Keeffee, Carl Maxwell, jr., Miss Bernice Cupp and Miss Virginia Carr. The topic discussed by the young people will be "The Land of the Free and the Home of the Brave."

Rush-Hour Traffic Extended an Hour On Two Parkways

An hour's extension of one-way rush-hour traffic on the Rock Creek and Potomac Parkway was announced last night by Frank T. Gartside, acting superintendent of National Capital Parks. The rule will be effective today.

Southbound traffic will be one-way from 7:30 a. m. to 9:15 a. m. and northbound from 3:30 p. m. to 5:30 p. m. The extension was necessary because of earlier opening and closing hours of Federal bureaus during the summer, Gartside said.

Three Who Assaulted 2 Girls Die in Chair

Tucker Prison Farm, Ark., June 30 (AP).—Three colored men died in the electric chair today for the rape of two 19-year-old white girls, one of whom was killed.

The men were Jim Caruthers, 23; Bubbles Clayton, 25, and Sylvester Williams, 20. Caruthers, confessing as he sat in the chair, and Clayton, denying guilt, were executed for assaulting a waitress.

Williams pleaded guilty last month to raping and slaying a farm girl near Altheimer.

THE HECHT CO.

F STREET AT SEVENTH NATIONAL 5100

Fix up that Spare Room for Your Holiday Guest

$17.95 to $24.50 INNERSPRING MATTRESSES

In a Spectacular Sale at

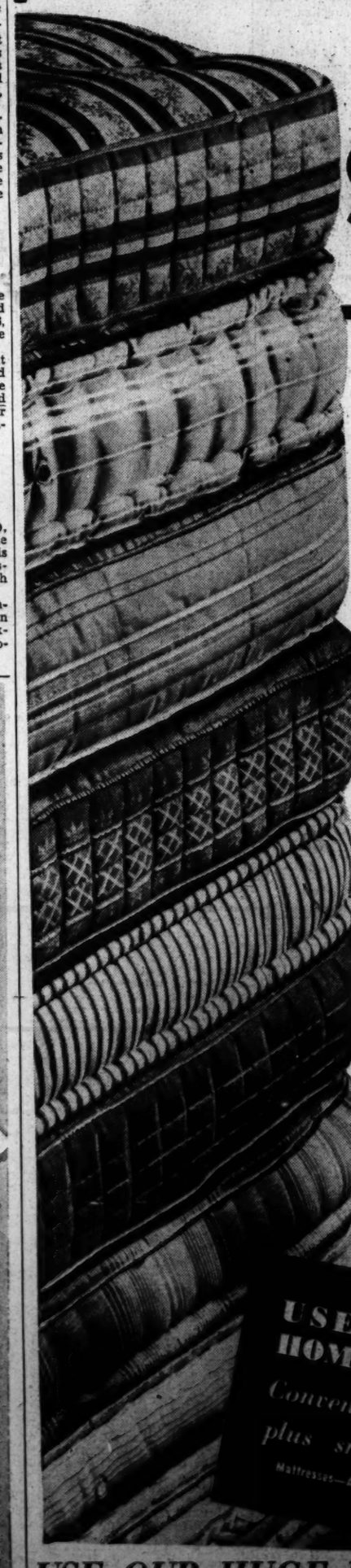

$10

An unbelievable price for this group of Mattresses! All with quality features, fine coverings of cotton and cotton and rayon fabrics and in standard sizes! All of them the output of manufacturers whose names are well known, and rank at the top of mattress production.

We promised not to mention names, but you will be surprised when you see the values! Just think, you save from $7.95 to $14.50! • Only one and two of a kind, naturally! You'll find some with sturdy pre-built borders, some with heavy roll edge borders, 6 oz. tickings, insulating sisal pads, and other features, too many to mention. Available in single, double and ¾ bed sizes.

$10 Simmons Coil Spring . . . $7.95

No Mail, Phone or C. O. D. Orders

USE OUR LIBERAL HOME BUDGET PLAN

Convenient Monthly payments plus small carrying charge.

Mattresses—Air Conditioned Fourth Floor—The Hecht Co.

USE OUR HUGE PARKING BUILDING

THE HECHT CO.

F STREET AT SEVENTH NATIONAL 5100

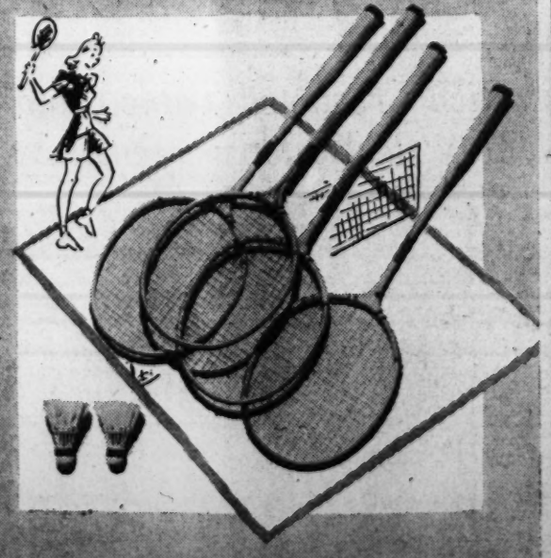

Play BADMINTON

—over the FOURTH

Plan for real enjoyment over the Fourth. Arrange a Badminton party in your back yard—no court necessary. Get one of these sets; 4 rackets, 2 birds, a net and a set of poles. It's great fun and healthful exercise!

4.99

A Set for 4 Players

Toys—Air-Conditioned Fourth Floor—The Hecht Co.

The Washington Post

Takoma Park Dismisses 2 Policemen

Politics Hinted; Records Held Good; No Reason for Discharge Is Given

MONTGOMERY COUNTY BUREAU OF THE POST, 9213 Clark Ave., Silver Spring, Md. Telephone SHepherd 4200.

Services of two Takoma Park town policemen were discontinued at a secret meeting of the town council held night before last, it became known yesterday when the policemen were notified of their dismissal.

Mayor John R. Adams had denied to members of the press that any action had been taken by the town council on the police appointments Thursday night. When the two policemen, C. Earl Thomas and Al M. Thomas, both of whom have served the town for eight years, went to the office of Town Clerk J. Wilson Dodd for their pay checks yesterday, they were handed a letter of dismissal.

The letter did not give any reason for the dismissal, but said that because of the shortness of the notice each would receive two months pay beginning July 1. Both men have had good records and Earl Thomas was chief of the town police force from 1932 to 1937.

Two Are Reappointed

Town Policeman Charles Seek was reappointed at a salary of $125 a month with a $10 monthly clothing allowance. William Whalen, of Lincoln avenue, was appointed at a salary of $115 and $10 cnothing allowance. The third place remains unfilled.

Indication that the dismissals might have political aspects was given last night when F. Byrne Austin, president of the Young Men's Democratic Club of Takoma Park and also secretary to Representative William D. Byron, of Maryland, in a guarded announcement, said he is surprised by the action of the town council and is investigating. Austin said he expected to have a statement later. Both dismissed policemen are Democrats.

Closed Over Fourth

Rockville.—Montgomery County offices will be closed from noon today until Wednesday morning in observance of the legal holiday.

To Play at Benefit

Olney.—The Washington Gas Light Co. Band will play at the annual supper for benefit of the Montgomery County General Hospital July 25 at Sherwood High School, Sandy Spring, it was announced yesterday, following a meeting of the hospital board. Mahlon Kirk 4th has been elected a member of the board, and Miss Ruth Weld has been elected chairman of the junior auxiliary.

A new group, to be known as the hospital service committee, has been formed, with Mrs. Richard Janney as chairman and Mrs. Francis Kirk as secretary-treasurer. The group will meet monthly to sew and fold surgical dressings.

Many Charity Cases

Miss Frances Leishear, superintendent, reported that 1,369 patients were admitted in the past year, of which 722 were pay cases and 647 charity. There were 713 operations, 50 blood transfusions, 1,317 X-ray pictures taken, 3,263 laboratory examinations made and 160 babies born. A total of 319 accident cases was admitted. Three orthopedic clinics were held under direction of Dr. Robert Johnson and four prenatal clinics under direction of Dr. William A. Linthicum.

Basket Picnic Today

Silver Spring.—An old-fashioned basket picnic will be held at 2 p. m. today by the East Sligo Valley Citizens Association at the log cabin in Sligo Creek Parkway. Games and bingo will be played.

Engineers Celebrate

Bethesda.—Sponsored by the Prince Georges-Montgomery Engineers Club, a victory dinner was held at the Kenwood Country Club in celebration of the passage of the engineers registration act, signed by Gov. O'Conor last month. More than 175 engineers from Maryland and the District of Columbia were present.

John S. White, member of the House of Delegates from Prince Georges County, was toastmaster. Speakers included the president of the club, Donald L. Chamberlin, J. Bond Smith, of Takoma Park; Park Commissioner Lacy Shaw, Miss Ruth Shoemaker, member of the House of Delegates from Montgomery County; Harold Sothoron, member of the House of Delegates from Prince Georges County; H. Stanley Stine, of Washington, and Vinton D. Cockey, former Prince Georges county commissioner. The club indorsed Cockey as its choice for the member from this area to sit on the Stae Registration Board. Entertainment followed the dinner.

Junior Legion Band

Silver Spring.—Sons of the American Legion of Cissel-Saxon Post, Silver Spring, are planning formation of a boys' band. H. A. Thompson will be in charge.

Wife-Beater Sentenced

Silver Spring.—James G. Robinson, of Silver Spring, was given a sentence of six months following his conviction on a charge of wife-beating yesterday by Trial Magistrate Ralph G. Shure. The judge suspended the sentence on condition that Robinson not touch one drop, even of beer, during the six months. Assistant State's Attorney Alger Y. Barbee, who prosecuted the case, recommended the suspension.

Caroline County Tax Rate Lifted ot $1.24

Denton, Md., June 30 (AP).—A pay-as-you-go policy will bring a two-cent increase in Caroline County's tax rate for the fiscal year starting tomorrow.

County commissioners announced the rate had been boosted from $1.22 to $1.24 for each $100 valuation, to meet the 1939-40 budget of $204,646.15. The rate is exclusive of the State tax.

New Law Forces Job Preference For Md. Veterans

Baltimore, June 30 (AP).—War veterans must receive absolute job preference in Maryland's civil service system under a law passed by the 1939 Legislature.

State Employment Commissioner Harry C. Jones explained today the measure required department heads to hire veterans over non-veterans on eligible lists, or file with the employment commissioner a "substantial reason" for failure to do so.

Jones said the old veterans law already required the veterans be placed at the head of eligible lists, so long as they passed the civil service examination, regardless of grades. In addition, they received point bonuses.

The old statute did not compel department heads to hire veterans first, he explained.

First-rank on eligible lists, the point bonuses, and the required hiring clause all are incorporated in the 1939 statute.

Arlington Bus To Take Youth To D. C. Pool

Playgrounds to Take Girls on Wednesdays, Boys on Thursdays

ARLINGTON COUNTY BUREAU OF THE POST, Clarendon, Va. Tel. OXford 0509.

Arlington County, being without a public swimming pool, W. A. Richardson, director of summer playgrounds in the county, yesterday announced arrangements have been completed for the boys and girls to enjoy a weekly swim in Washington.

Wednesdays have been set aside for the girls and Thursdays for boys. The Arlington and Fairfax bus will leave the Washington-Lee High School on those days at 9:30 a. m., stopping at Clarendon, thence to Pershing drive, with a last stop at Hatfield. They will go then to the East Potomac Park pool. Richardson said that if there is a sufficient increase in number of boys and girls wishing to take advantage of the pool, the hours will be increased.

The bus now is scheduled to leave the pool at 11:30.

The swimming class will be open for boys and girls over 10 years old. Miss Janet Wimer will be in charge of the girls; John Baker, the boys.

C. of C. Members Return

Arlington.—Representatives of the commercial and industrial promotion committee of the Arlington Chamber of Commerce returned yesterday from Richmond, where they conferred with Col. M. O. Battle, director of division of motor vehicles, and C. S. Mullen, chief State highway engineer, on traffic problems along the Jefferson Davis highway from Alexandria to the Highway Bridge.

Carl F. Winchester, business manager of the chamber, who with E. L. De Hegh, B. H. Eels and R. T. Mitchell of the Arlington Chamber, and Martin Green, business manager of the Alexandria Chamber, attended the conference, said John M. Robertson of the State highway department, will be in the county the week of July 10 to study the situation and to meet officials of the chamber of commerce.

County Offices to Close

Arlington.—All offices at the county courthouse, with the exception of the county clerk and sheriff, close today at 1 p. m. and will remain closed until Wednesday morning.

The county clerk, C. Benjamin Laycock, said a court order would be necessary to close his office on Monday.

Democratic Meeting Put Off

Clarendon.—The meeting of the Woman's Democratic Club scheduled for Monday night at the headquarters at Clarendon has been postponed for one week.

Miss Souder Heads Gardeners

Ballston.—Miss Olivia Souder has been elected president of the Arlington County Garden Club. Other officers are Mrs. George Sanford, vice president; Mrs. F. A. Moss, recording secretary and treasurer, and O. J. Schuster, corresponding secretary.

R. C. Jones Heads W. Va. Undertakers

Special Dispatch to The Post

Martinsburg, W. Va., June 30.—The West Virginia Funeral Directors Association, concluding its three-day sessions here yesterday, adjourned to meet in 1940 in Bluefield after electing officers as follows:

President, R. C. Jones, Fairmont; third vice president, Joseph Ford, Fairmont; first vice president, Howard K. Brown, this city; second vice president, Howard Rogers, Keyser.

Falls Church Citizens Rap SchoolReport

State Survey Doesn't Apply to Suburban Area, Speakers Say; Adopt P.-T.A. Ideas

FAIRFAX BUREAU OF THE POST, P. O. BOX 245, Fairfax, Va. Phone Falls Church 3088-M.

Citizens of the town of Falls Church disagree with the recommendations of the State school survey committee that the town relinquish its identity as a separate school district from Fairfax County.

The sentiment was expressed at a public meeting held by the town school board in the Madison School. It was charged that the survey committee had made no intensive study of local people and conditions, and that the program it recommended for high schools was idealistic.

A strong sentiment was expressed that no extensive improvements should be made at the Jefferson High School but the town should acquire a larger site for a new high school.

The report of the survey of local school conditions was made under the direction of the State Department of Education and contained two recommendations; that the town request termination of its special school district and function as a part of the county unit and that no new high school plant be provided in the town.

The report asserted that the cost of providing and maintaining adequate high school opportunities for the limited number of children of high school age in that community would be excessive and uneconomical from both educational and financial standpoints. It declared a unification of town and county in a single administrative unit would strengthen the educational program, provide a larger administrative unit and eliminate confusion and duplication in both pupil and financial accounting.

Mayor L. P. Daniel denied the town was unable to finance a comprehensive educational program. He suggested a nominal bond issue might be floated to provide for present high school needs and be increased as the system grows.

Several speakers pointed to the fact that the survey committee recommended many things that might be necessary for a rural area but were not applicable to Falls Church, since it is now a suburban area.

Mrs. Mildred E. Middleton, president of the local P.-T. A., submitted the recommendations of the organization's executive committee, which were adopted by the meeting. The recommendations are that the school survey report be regarded as a preliminary study of the scholastic situation in the town; that until a further study is accomplished, the abandonment of the Falls Church School District not be considered, and that a program of improvements of the existing high school plant be explored and a policy for the future be developed on the basis of local financing under local control.

Health Unit Gets Auto

Fairfax.—The Fairfax County health unit yesterday was presented with a station wagon to be used to convey patients to various health clinics in the county.

The presentation was made by State Senator John W. Rust, on behalf of the county Women's Health Committee, the Red Cross and other local organizations, whose donations made the purchase of the station wagon possible. The ceremonies were held in the courthouse.

Miss Jennie Moore, sister of R. Walton Moore, counselor of the State Department, presented the keys to Dr. Edward M. Holmes, retiring county health director, who turned them over to Dr. H. G. Carpenter, who assumes the duties of health director today. Dr. Holmes has accepted a position in the central bureau of the State health department.

Dr. H. P. Myers to Preach

Dr. H. P. Myers, secretary of the education and promotion department of the Methodist Board of Missions, will preach in the Fairfax Methodist Church tomorrow at 11 a. m. Dr. Myers lives in Nashville, and is a classmate of the Rev. R. Carl Maxwell.

Carneal Heads Va. Architects

Richmond, Va., June 30 (AP).—The newly-organized Virginia Association of Architects named W. L. Carneal, of Richmond, temporary president yesterday and chose other temporary officers as follows:

Vice president, J. B. Heard, of Danville; secretary, O. M. Bollock, jr., of Richmond; treasurer, Clarence Huff, jr., of Richmond.

The following were named to the board of directors: T. David Fitz-Gibbon, of Norfolk; Edmund S. Campbell, of Charlottesville; Louis P. Smithey, of Roanoke; Phillip N. Sterne, of Fredericksburg, and C. B. Kearfott, of Bristol.

Attended Vacation Bible School at Clarendon Baptist Church

Post Staff Photo.

The vacation Bible school class that received certificates for two weeks' study at the Clarendon (Va.) Baptist Church is shown above. The instructors are shown in the rear with the Rev. Aaron B. Kelley, pastor, in center of the back row

O'Conor Names W.F.Thomas to Roads Board

Westminster President Succeeds Beall as Minority Member

By the Associated Press.

Annapolis, Md., June 30.—Gov. Herbert R. O'Conor today appointed W. Frank Thomas (Republican), of Westminster, minority member of the State roads commission. The appointment, effective tomorrow, completes the commission.

"All during the course of the campaign and since my inauguration as Governor, I have given assurances that I would appoint to the State roads commission outstanding men of experience, knowledge of business affairs and exceptional qualifications for the work of this commission," the Governor said.

"In naming Mr. Thomas, I am adhering strictly to that pledge.

"It is not exaggerating to state that he has enjoyed an experience in road construction in this State as great as any other man in Maryland. For over 25 years he was engaged in road construction work, and, in fact, performed the major part of the experimental work done by the State in the beginning of its road program several decades ago.

"Mr. Thomas retired from the contracting business about five years ago, transferring his interest to his son, and at this time he is not associated with this or any other organization engaged in contracting work . . ."

Maj. Ezra B. Whitman, chairman, and P. Watson Webb, are other members of the board. J. Glenn Beall, of Frostburg, chairman of the commission prior to Gov. O'Conor's election, has been acting as minority member of the commission pending today's selection.

Realtors' Group, Lawyers to Confer On Trade Ethics

Norfolk, Va., June 30 (AP).—Leroy E. Brown, jr., Richmond real estate man and former president of the Virginia Real Estate Association, has been appointed chairman of a special realtors' committee that will confer with the Virginia State Bar in an effort to evolve rules and regulations covering the ethical practice of law and conduct of the real estate business.

Other members of the committee are Herman R. Furr, Norfolk; Charles W. Pryor, Lynchburg; John W. Boswell, Roanoke; L. J. Hodges, Martinsville; A. R. Gravely, Danville; John G. Graham, Alexandria.

In naming the committee Robert L. Kane, of Alexandria, president of the State realty organization, also said that Otto Hollowell, of Norfolk, executive secretary of the association, would serve as secretary.

Wife Slayer Gets 3-to-15-Year Term

Justice Adkins yesterday sentenced Willie Ross, 27, colored, to from 3 to 15 years in prison for the murder of his wife, Willie Wray Ross, in April. Ross, who had knifed his wife to death after chasing her from the kitchen in which she was employed as a maid, was convicted of second degree murder.

Tobacco Market Dates Fixed; Curtailed Sales Season Hit

Va. Auctions to Open Nov. 27 and Dec. 1; Ficklen, Head of Leaf Group, Assails Shortening of Selling Periods

By the Associated Press.

White Sulphur Springs, W. Va., June 30.—The Tobacco Association of the United States fixed market opening dates today and heard its president, J. S. Ficklen, of Greenville, N. C., describe the "Continuous Shortening of the Selling Season" in flue cured and burley leaf districts as presenting "a most difficult problem to the buyers and packers of tobacco."

Georgia tobacco markets, always the first to open, will open on July 26. Other market dates fixed were: South Carolina, August 3; eastern Carolina, August 22; Middle Belt, September 7; Old Belt, September 14, the latter with restricted sales, if necessary; dark fired Virginia markets, November 27, and burley markets, December 1.

Tom W. Blackwell, of Winston-Salem, N. C., member of the sales committee, recommended that the association urge warehousemen to effect uniform grading, elimination of strainage, waste and foreign matter, better bundling and avoidance of large piles of tobacco on warehouse floors. Blackwell also suggested that the maximum weight of each package be limited to 500 pounds.

Ficklen said the association should view "with alarm" the disposition on the "part of certain agricultural groups" to develop a marketing procedure which will have the effect of entirely removing low priced tobaccos from the market.

"Such a policy is, I believe, most dangerous for the farmers, as well as the tobacco industry as a whole," he said. "It will unquestionably operate to our serious disadvantage in the export field, not only in the low grades, but probably to some extent in the medium and better grades."

The association president said a prediction that the wage and hour bill would have "a disastrous effect on certain branches of the leaf tobacco industry" had "come true."

A group of packers and exporters, after conferences with officials in Washington, Ficklen continued, became convinced "that little, if any, relief could be obtained in the matter of securing exemptions for individual workers."

D. C. Warned On Japanese Shaving Brushes

Health Officer George C. Ruhland yesterday advised a recent shipment of shaving brushes stamped "Japan 332" on the top of the brush and "Imperial Sterilized" on the sides are infected with anthrax, a very infectious disease.

He said warnings against the Japanese brushes had been issued by the United States Public Health Service and the New York State Department of Health.

Dr. Ruhland said the infected brushes now on sale in this country are inexpensive, small brushes, about 4½ inches over all, with handles three-quarters of an inch in diameter, and painted in colors. The bristles are stiff hair and either gray or mixed black and white.

The disease is often fatal although it is becoming less so since the introduction of a curative serum, he said. The best thing to do upon discovery of this particular brush is to burn it, he said.

Liquor Store's 60-Day Suspension Reduced

A 60-day suspension of the license of the Ambassador Beer & Liquor Shop, recently ordered by the Alcoholic Beverage Control Board, yesterday was whittled down to five days by the District Commissioners.

The license had been suspended on a charge of selling liquor to an intoxicated minor. The Commissioners, after hearing an appeal by F. Joseph Donohue, counsel for the proprietor, reduced the penalty.

Goodwill Alexandria Store

Robert W. Mahanes, of Alexandria, Va., will be the manager of the new Goodwill Industries store being opened at 115-117 Royal street, Alexandria, today.

Cloudburst Dims Hopes of Md. Anglers

Conococheague Waters Rise Sharply, Peril Season Opening

Special Dispatch to The Post.

Hagerstown, Md., June 30.—A rain of cloudburst proportions that struck suddenly shortly after noon today, sent Conococheague Creek, a tributary of the Potomac River, up 5 feet in two hours and ended hopes of fishermen for the opening of the season tomorrow. It was estimated that 2 inches of rain fell here in 45 minutes.

Charles Hyde, Broadfording farmer, said Conococheague Creek rose 4 feet in 15 minutes this afternoon and had reached more than 5 feet in 2 hours and was still rising. He said many shocks of wheat just harvested and debris passed his place. Another heavy rain late this afternoon threatened even higher water.

There has been no appreciable rise in the Potomac River above Williamsport and very little rain fell above that town.

At Sharpsburg recent heavy rains have been a boon to relic hunters on the Antietam Battlefield. Hundreds of minnie balls fired during the Civil War battle in 1862 have been found this week.

Annually hundreds of relics are discovered in spite of the fact that the battle was fought 76 years ago and the fields have been plowed and harrowed almost every year since.

Mrs. T. F. Lacey Hurt By Crash in Virginia

Mrs. Thomas F. Lacey, of 1736 A street southeast, received esevere chest injuries yesterday when the auto in which she was riding collided with a truck on the Washington-Winchester road near Hamilton, Va.

She was taken to the office of Dr. F. P. Hauser at Purcellville. Her husband, who was driving the car, and a young son escaped injury. Mrs. Lacey's condition was described as undetermined.

Fire Injures Woman, Badly Damages House

A two-alarm fire badly damaged a three-story house at 927 Westminster street northwest early yesterday, burned one woman and forced a dozen occupants into the street in their night clothes.

William Redmon, colored roomer, discovered the blaze and warned other occupants. Mrs. Mary Coleman, 32, was burned on the right arm before she escaped through a window.

State Relief Budget Set At $2,176,641

Md. Counties to Get $830,709 for the 3-Month Period

By the Associated Press.

Baltimore, June 30.—Maryland's relief budget for the next three months was set at $2,176,641 today by the State department of public welfare.

Estimates approved by the department for the third quarter of the year called for expenditure of $960,664 for old age pensions; $567,655 for aid to dependent children; $45,615 for blind aid, and $602,704 for direct relief.

Fund sources showed local agencies would contribute $835,380 of the total; the State would put up $654,856, while the Federal Government would supply the remaining $686,404. Baltimore City's budget amounted to $1,345,931 for the quarter, compared with $830,709 allotted to the counties.

Neither the State nor the Federal Government will make any contributions toward the $602,704 estimated as necessary for direct relief during the next three months.

Total budgets set by the department for the counties were:

Allegeny, $98,991; Anne Arundel, $41,812; Baltimore, $70,867; Calvert, $9,293; Caroline, $21,385; Carroll, $21,427; Cecil, $32,299; Charles, $16,543; Dorchester, $36,122; Frederick, $47,891; Garrett, $34,311; Harford, $19,408.

Howard, $15,098; Kent, $12,803; Montgomery, $43,658; Prince Georges, $53,090; Queen Anne's, $16,111; St. Mary's, $15,254; Somerset, $27,369; Talbot, $17,800; Washington, $92,562; Wicomico, $60,324; Worcester, $26,281.

Prosecutor Asks Death Penalty For Bullock

The death of Willie Bullock in the electric chair was demanded by the prosecution last night for the killing seven years ago of Police Officer George Shinault as the week-long trial neared the jury stage.

Shinault was killed in front of 39 F street northwest on August 14, 1932, when he went to investigate a quarrel between Bullock and his girl friend, Susie Fletcher.

25,000 Shriners End Md. Frolic

Baltimore, June 30 (AP).—Potentates and divans packed away gorgeous garb today and led a dispersion of 25,000 weary Shriners after four days that turned staid Baltimore topsy turvy.

Pullman cities vanished and traffic unsnarled while Shriners hurtled out of the city. Most left for home via the World's Fair.

An Americanism pageant in the rain-soaked Baltimore Stadium last night ended the convention.

Dr. Fendrich to Preach

"America, America!" will be Dr. J. Lowrey Fendrich's topic at the 11 a. m. service tomorrow at Metropolitan Presbyterian Church.

Legion Unit Convenes in Alexandria

E. A. Golden Elected Commander of Eighth Virginia District at Meeting

The Washington Post Bureau, 907 Prince St., Alexandria, Va. Phone Temple 3787. Delivery Service, Phone Alex. 347.

E. A. Golden, of Arlington Post, No. 139, was chosen commander of the Eighth Virginia District of the American Legion at a meeting held yesterday in Gadsby's Tavern. He succeeds G. Raymond King, of Alexandria, who presided yesterday.

Samuel Grimes, of Loudoun Post, No. 34, was elected vice district commander; James Cox, of Alexandria, delegate to the national convention, and Acors Thompson, of Lorton, alternate.

Carl Brown, from national headquarters in Washington, principal speaker, discussed work now being done by the organization for widows and orphans.

The business session opened at 2 p. m. with reports from Legion posts in Alexandria, Falls Church, Vienna, Lorton, Quantico, Leesburg, Warrenton, Culpeper, King George, Arlington, Louisa, Manassas, and also the colored posts in Alexandria, Falls Church and Culpeper.

Mrs. W. Milton Glasgow, president of the local auxiliary, was in charge of the supper served at 6:30 for the visiting legionnaires, and the program closed with a dance lasting to 1 a. m. Alexandria Post, No. 24, was host to the conclave.

Tax Board Ends Hearings

The board of equalization, which was appointed last November to hear complaints on 1938 tax assessments, held its final meeting on Thursday night. The board includes Thomas J. Fannon, chairman; Joseph S. Blackwell, Alan B. Prosise, secretary, and Elliott F. Hoffman, clerk.

A number of complaints were acted upon which had been pending several months. The actual hearing of complaints started November 14, when 315 persons appeared to protest their assessments.

Driving Tester Here Daily

State Police Lieut. E. J. McDermott said yesterday that a State police examiner will be stationed in Alexandria daily to conduct tests for extension and renewal of driving permits. Heretofore the examiner has been in this city on Wednesdays and Fridays only. The officer will be stationed at 117 North Fairfax street and will be on duty from 9 a. m. to 5 p. m.

J. H. Chilcotte Funeral Today

The funeral of Joseph H. Chilcotte, 88, who died on Thursday at the home of his daughter, Mrs. William A. Gibson, 504 Braddock road, will be held at 2 p. m. today from the home. services to be conducted by the Rev. Dr. John Paul Tyler, pastor of the Methodist Episcopal Church South. Burial will be in Bethel Cemetery.

Members of Alexandria Council No. 5, Order Fraternal Americans, of which he was a member, will serve as pallbearers.

Hoddick Wins Scholarship

Announcement was made yesterday that Howard Hoddick, valedictorian of the June graduating class of the George Washington High School, has been awarded the Harvard University scholarship, and Robert Shumway, valedictorian of the February class of the school, has won the Syracuse University scholarship. Hoddick is the son of Mr. and Mrs. F. G. Hoddick, of 127 Glebe road, and Shumway is the son of Mr. and Mrs. L. F. Shumway, of 13 East Walnut street.

These scholarships were not announced at the closing exercises of the high school on June 9 last, as an examination had to be taken to determine the winners from this district. Several hundred students from a large number of schools took the examinations, with the result the highest and second highest scholarships were won by Alexandrians.

Winchester Area Weddings Soar To All-time High

Special Dispatch to The Post.

Winchester, Va., June 30.—June, month of brides and orange blossoms, ended on a melodious note in Winchester with more marriage licenses issued during the first six months of 1939 than any previous year.

Clerk Clark M. Smith has issued 1,010 licenses while in the office of the Frederick County Circuit Court clerk a total of 350 licenses have been issued.

Seldom in previous years has the total for 12 months exceeded 450 for the two offices. The increase is attributed to wait-laws in West Virginia and Maryland.

Sacred Heart School Orchestra—the Pride of La Plata, Md.

When it comes to regalia, "Big Name" orchestras have nothing on the Sacred Heart School Orchestra at La Plata, Md. Members are (left to right): Albert Elder, Francis Burch, Lawrence Simpson, Reed McDonagh, James Mudd, Dorothy Cochrane, Frank Martin, James Armsworthy, Ray Hindle, Thomas McDonagh, Louis Jenkins and Jim Wills

INSURE THE SUCCESS OF YOUR FOURTH OF JULY PICNIC WITH

DIXIE-HOT FRIED CHICKEN or DIXIE-HOT ROAST CHICKEN

DUpont 3829
A whole chicken cut into individual pieces. Delivered HOT in a loaf of butter-toasted French bread anywhere in Washington. $1.00

DUpont 3829
Delivered HOT to your table anywhere in Washington—a carefully selected (approx.) 4-pound chicken roasted to a king's taste. Delicious Dressing. $1.50

ADD 15c DELIVERY CHARGE
DELICIOUS POTATO SALAD.....20c PINT
CRISPY, FRENCH FRIED POTATOES.....10c PINT

DIXIE CHICKEN SHOP
2213 14th St. N.W. DUpont 3829

Yankees Shell Two Nat Hurlers to Win Finale, 10-2

Sports | The Washington Post | Sports

16 WASHINGTON: SATURDAY, JULY 1, 1939 ★★★

Jack Dempsey's Condition Still Dangerous

Doctor Says Ex-Champ Resting Well

Actual Condition Will Not Be Known For 72 Hours, Surgeon Announces

By the Associated Press

New York, June 30.—Though still weak and sick from an emergency appendectomy performed last night, former Heavyweight Champion Jack Dempsey appeared well started on the road to recovery tonight.

The old Mauler, stricken with what he termed a "regular Dempsey family stomach ache" while playing cards with friends, was able to summon a smile and shake hands with his secretary, Ned Brown, when the latter visited him at Polyclinic Hospital this afternoon.

Soon after Dempsey's pretty wife, the former Hannah Williams, left Jack's bedside for the first time since the operation and went home to attend to their two little daughters. She appeared to be in good spirits and convinced that her husband was in no immediate danger. She did not have a room at the hospital.

A bulletin issued late in the afternoon said: "Mr. Dempsey is quite comfortable. His temperature is 101.2 degrees; his pulse, 82, and his respiration, 24."

A report from Jack's room said he slept most of the afternoon and seemed slightly improved.

Not Out of Danger

Scores of Dempsey's friends throughout the country called the hospital during the afternoon to inquire of his progress. Brown assured each of them that Jack was "doing as well as could be expected" and told them not to worry.

Dr. Robert Emery Brennan, chief of the Polyclinic surgical staff, who performed the operation, had not yet pronounced Dempsey out of danger and was not expected to do so for another 72 hours. He revealed that the appendix had been removed before bursting and that drains were taking care of the infection that was found. The operation, performed under a local anesthetic, required 35 minutes.

There appeared to have been no real substance to various alarming reports during last night and today, one of which gave Dempsey only a "50-50" chance of surviving.

It was recalled that Dempsey's great friend and patron, Tex Rickard, died at Miami just 10 years ago from peritonitis after an operation similar to Jack's. Dempsey was with the famous promoter at the time. It was he who induced Rickard to undergo the operation.

Dreaded the Knife

Dempsey, like Rickard, dreaded the knife and has been putting off an operation for at least a couple of years. He had an appendix attack at Toronto in 1937, and frequently since has complained of pains in his abdomen. He was too ill to attend the Louis-Galento fight Wednesday night, though the announcer was unaware of his absence and invited Jack through the loudspeaker to go up to the ring and be introduced.

Last night Dempsey was playing cards with Brown and another friend, Billy Taub, when the pain hit him again and they persuaded Jack to call in his personal physician, Dr. Alfred Lilienfeld. He pronounced it appendicitis and Jack was rushed to the hospital.

The Polyclinic is in the heart of the Times Square district, across the street from Madison Square Garden and only a half-block from Dempsey's restaurant. All day the lobby was filled with newsmen, photographers and anxious friends of Dempsey, but none was permitted to visit the sick man until Brown was admitted in mid-afternoon. His cheerful report eased the tension.

This Fan Will Not Seek Any Balls Hit in Grandstand

Philadelphia, June 30 (AP).—A baseball, fouled off a bat, clipped Spectator Vince Griffin going and coming. The ball socked him on the thumb, dislocating the member, when he attempted to catch it and continued on to a girder behind him. Griffin turned to see where the ball was going and was struck between the eyes when it rebounded.

Joe Haynes Hurls For Griffs Today

The Nats' battle for sixth place will reach the hand-to-hand stage today when they meet the Philadelphia Athletics in the opener of a three-game series at Griffith Stadium.

Sixth place is held by the A's by a margin of three games.

Rookie Joe Haynes, batted from the box in his last two starts, is expected to be Manager Bucky Harris' mound nominee. Lee (Buck) Ross, slim right-hander, will pitch for the Athletics.

Bitsy Grant Gains Tennis Semifinals

Cincinnati, June 30 (AP).—Bryan (Bitsy) Grant, tiny tennis tornado from Atlanta, Ga., entered the semifinals of the Tri-State tourney today with a 6—1, 6—2 victory over Ronald Edwards, San Francisco.

Marshall Chambers, Cincinnati, also reached the semifinals when John Doeg, of Newark, N. J., defaulted.

Doeg took Chambers, 6—4, 2—6, 3—3, and was leading in his last set 40—15 when time expired for him to catch a train for his return East.

Everybody Happy But DiMaggio as He's Tagged Out at 3d

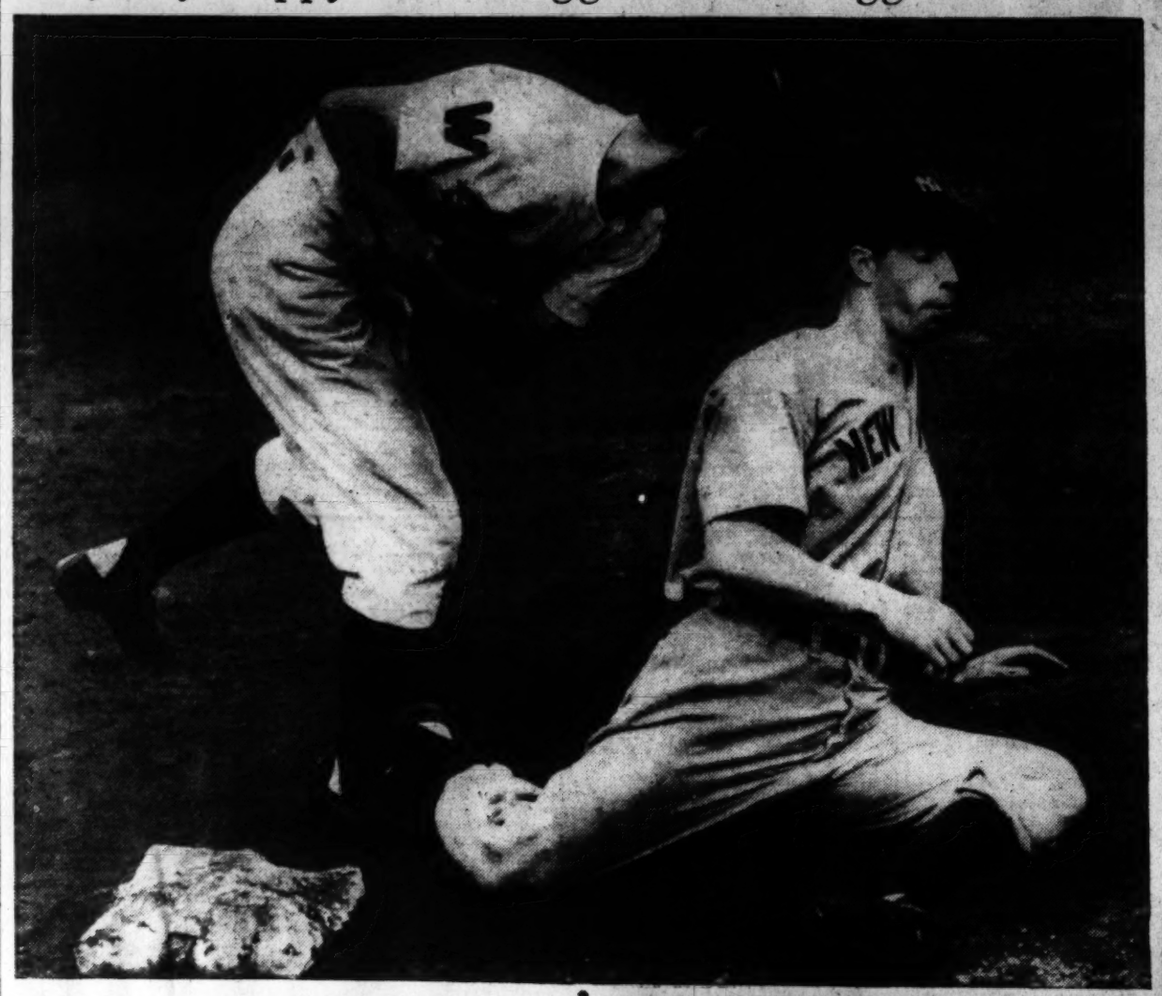

Yanks Rout Nats, 10-2; Rain Halts Play

Dark Clouds Save Griffmen Further Embarrassment in Eighth Inning; Alexandra and Krakauskas Pounded

Shirley Povich.

A compassionate weather man tossed in the equivalent of the towel in the eighth inning yesterday to save the Nats from further punishment by the Yankees. Dark clouds and the rain came, Umpire-in-Chief Lou Kolls yelled "game called!" and the Yanks walked off the field with a 10-2 victory in their possession.

If it had been a prize fight, they'd have stopped it by popular demand in the third inning when the Yankees belted five runs across the plate to take a 6-0 lead, making a sorry spectacle of the pitching of Venezuelan Alex Alexandra.

Alexandra, who had pitched with some success against the Yankees in relief roles this season, was not a success as a starting pitcher yesterday. He lasted out the third inning only by grace of Manager Bucky Harris' patience, and Joe Krakauskas was sacrificed to the Yankee' might thereafter.

In addition to the rain, Oral Hildebrand dampened the enthusiasm of the 10,000 ladies day guests for the battle by holding the Nats to a mere four hits. Hildebrand, who escaped from the Browns during the winter and joined up with the Yankees, lapsed to the extent of serving the Nats two runs in the fifth inning, but by that time he had a lead your Aunt Kate couldn't have pitched away.

Sammy West rapped out two singles. Bob Prichard knocked a two-bagger and Cecil Travis hit a single, and that represents all of the hits that the Nats achieved against Hildebrand.

The game was interrupted for nearly an hour in the second inning

See NATS, Page 19, Column 2.

The Box Score

NEW YORK.	AB	R	H	O	A	E
Crosetti, ss	5	1	1	3	3	1
Rolfe, 3b	4	4	3	1	1	0
Henrich, rf	2	2	1	1	0	0
DiMaggio, cf	4	1	3	4	0	0
Dickey, c	3	1	0	2	0	0
Selkirk, lf	3	1	1	0	0	0
Gordon, 2b	4	0	2	5	2	0
Dahlgren, 1b	3	0	1	5	1	0
Hildebrand, p	4	0	1	0	0	0
Totals	32	10	13	21	7	1

WASHINGTON.	AB	R	H	O	A	E
West, cf	4	0	2	1	0	0
Prichard, 1b	4	0	1	7	2	0
Lewis, 3b	3	0	0	1	0	0
Wright, rf	2	0	0	1	1	0
Travis, ss	3	0	1	3	2	0
Myer, 2b	3	0	0	4	5	0
Estalella, lf	1	1	0	1	0	0
Ferrell, c	2	0	0	2	1	0
Alexandra, p	0	0	0	1	2	0
*Gelbert	1	0	0	0	0	0
Krakauskas, p	1	1	0	0	0	0
Totals	24	2	4	21	13	0

*Batted for Alexandra in third.

New York	105 202 0—10
WASHINGTON	000 020 0—2

Runs batted in—DiMaggio (4), Selkirk (2), Gordon (2), West, Henrich, Prichard, Rolfe. Two-base hits—DiMaggio 2, Gordon, Rolfe, Prichard, Henrich. Three-base hits—Dahlgren, Rolfe. Double plays—Rolfe to Gordon to Dahlgren, Gordon to Crosetti to Dahlgren. Left on bases—New York, 7; Washington, 8. First base on balls—Off Hildebrand, 7; off Alexandra, 3; off Krakauskas, 2. Struck out—By Hildebrand, 2; by Alexandra, 1; by Krakauskas, 1. Hits—Off Alexandra, 7 in 3 innings; off Krakauskas, 6 in 4 innings. Losing pitcher—Alexandra. Umpires—Kolls, Grieve and Summers. Time of game—One hour 59 minutes.

Cubs Defeat Reds, 5 to 1, On Four Hits

By the Associated Press.

Chicago, June 30.—The Chicago Cubs collected only four hits, but defeated the slumping Cincinnati Reds today, 5 to 1, for their tenth victory in their last 12 games.

The Cubs, although remaining in fourth place, climbed to within five games of the leading reds. The winners drove in only one of their five runs with a base hit. The first two runs were forced in on four walks issued by Johnny Vander Meer and one by Whitey Moore in the second inning.

Vander Meer was ejected from the game by Umpire Ziggy Sears in this inning after the southpaw had protested a ball and strike decision on the fourth man he walked. To make the inning even scramblier, the three Cub outs were all strikeouts, Vander Meer whiffing two and Moore one.

The Cubs' 2 other gift runs were obtained in the eighth when Ernie Lombardi dropped a third strike on Stanley Hack, the 2 runs scoring when the ball rolled to the grandstand.

Lombardi subsequently was tossed out of the game by Sears when he protested the third strike on Hack as a foul tip. The big catcher provided the Reds' only run with a second-inning homer, one of the eight hits allowed by the veteran. Charley Root, as he registered his first mound victory of the season.

The other Cub run was driven in by Manager Gabby Hartnett who got two of the four hits. Moore didn't allow a hit after relieving Vander Meer until the eighth inning. In this inning G. Russell was safe on Billy Myers' bad throw and Bartell doubled, setting the stage for Lombardi's error while Hack was batting.

Cincinnati	AB	H	O	A
Werber, 3b	4	0	1	2
Frey, 2b	4	1	2	3
G'dman, rf	4	1	1	0
McCl'k, 1b	4	1	8	0
L'mbardi, c	3	1	7	1
M'berger, c	1	0	1	0
Gamble, lf	4	0	3	0
Berger, cf	4	1	1	0
Myers, ss	3	0	1	4
*Riovanni	1	0	0	0
V.Meer, p	1	0	0	0
Moore, p	2	0	1	0
Totals	35	5	24	10

*Batted for Myers in ninth.

Chicago	AB	H	O	A
Hack, 3b	3	1	3	1
Herman, 2b	3	0	4	4
Galan, lf	1	0	2	0
Hartnett, c	3	2	6	0
Gleeson, rf	3	0	0	0
Reynolds, cf	4	0	2	0
G.R'sell, 1b	3	0	8	0
Bartell, ss	3	1	1	1
Root, p	4	0	0	1
Totals	27	4	27	16

Cincinnati	0 1 0 0 0 0 0 0 0—1
Chicago	0 2 0 0 0 0 0 3 x—5

Runs—Lombardi, Hack, G. Russell (2), Bartell (2). Errors—G. Russell, Lombardi, Myers. Runs batted in—Lombardi, Herman, Galan, Hartnett. Two-base hits—Berger, Bartell. Home run—Lombardi. Stolen bases—Hack, Galan. Sacrifices—Gleeson. Double play—Lombardi to Myers. Left on bases—Cincinnati, 7; Chicago, 11. First base on balls—Off Vander Meer, 5; off Moore, 3. Struck out—By Vander Meer, 4; by Moore, 4; by Root, 3. Hits—Off Vander Meer, 2 in 1⅔ innings; off Moore, 7 in 6⅓ innings. Hit by pitched ball—By Moore (Galan and Herman). Losing pitcher—Vander Meer. Umpires—Sears, Ballanfant and Magerkurth. Time of game—Two hours 7 minutes.

Associated Press Photos Post Staff Photos.

These two pictures were snapped simultaneously. The A.P. photographer got a pretty disgusted, tongue-in-teeth Joe DiMaggio being neatly nailed at third by Buddy Lewis as he tried to stretch a double in the fourth inning of yesterday's game with the Yanks here. The Post photographer got ladies' day reactions—pretty fine except for the young lady third from right who apparently is a New York rooter

Patty Berg, Marion Miley Meet in Golf Semifinals

By the Associated Press.

Minneapolis, June 30.—Patty Berg, of Minneapolis, today served notice that any young lady aspiring to her women's trans-Mississippi Golf Championship is going to have to shoot better than par figures to take it away from her.

Also women's national champion, Miss Berg has negotiated 53 holes in the tournament here so far and for that distance is three strokes under par. Her latest conquest was a 6-and-5 decision over Mrs. P. L. Pepper, Dodson, Mo., in one of today's quarter-finals matches.

Other matches today provided plenty of tough competition, with Miss Marion Miley, of Lexington, Ky., 1935 and 1936 titleholder in the event, defeating a former champion, Miss Phyllis Buchanan, of Denver, 3 and 2, thereby qualifying as Miss Berg's semifinals opponent over the 18-hole route on Saturday.

Helen Hofmann Bertagnole, of Salt Lake City, and Beatrice Barrett, of Minneapolis, both won, 2 and 1, in lower bracket matches over their respective opponents, Mrs. Hayes Dansingburg, of St. Paul, and Mrs. Russell Mann, of Milwaukee, and meet in the other semifinal duel Saturday.

Miss Berg had a medal score of 38 on her first nine and equalled par for the remaining four holes to be one under women's regulation figures for the distance. Mrs. Pepper had a 41 for the first nine.

Miss Miley swept into a two-hole lead at the end of the first nine with a medal 40 and after having this cut down to one on the tenth, won the thirteenth and fifteenth holes, the latter with a birdie 4, to end the match on the sixteenth green.

Maybe the Cubs Are Launching Youth Movement

Kansas City, June 30 (AP).—The Chicago Cubs are getting a new recruit from Kansas City—12-year-old David Battenfield.

Dave will join the Cubs Sunday to make a 16-day road trip with them. Manager Leo (Gabby) Hartnett and Dave's father, Paul C. Battenfield, arranged it.

"It's gonna be swell," Dave said. "I'm sure I'll have a keen time. Gabby said he'd have some odd jobs for me to do—helpin' the bat boy and stuff."

Connie Mack Resting Easily

Boston, June 30 (AP).—The condition of Connie Mack, venerable manager of the Philadelphia Athletics, was described as "greatly improved" today by his son, Earl, who serves as his assistant. The elder Mack was ordered to take to his hotel bed yesterday by Dr. Eddie O'Brien, the Red Sox team physician, who said he was suffering from an upset stomach.

Budge, Tilden, Vines, Stoefen Win at Paris

By the Associated Press.

Paris, June 30.—The French professional tennis championships were converted into an all-American affair today as players from the United States made a clean sweep of quarter-finals matches.

The four Americans who will decide the title between themselves are Big Bill Tilden, Donald Budge, Ellsworth Vines and Lester Stoefen.

Tilden defeated the veteran French star, Henri Cochet, 3—6, 9—7, 6—3, 3—6, 7—5, in a hard-fought match which was interrupted for more than an hour after the third set by rain.

Budge crushed H. Vissault, of France, 6—3, 6—3, 6—2; Vines stopped R. Ramillon, of France, 11—9, 6—2, 6—4, and Stoeffen beat H. Nussein, of Germany, 6—4, 6—4, 6—1.

Today's matches were the first of the tournament for the four Americans, all of whom were seeded.

Rain Postpones Dodgers' Game

Brooklyn, June 30 (AP).—Rain which fell in the second inning washed out the night game of the Brooklyn Dodgers and Philadelphia Phillies, after they had played a scoreless first frame. The contest originally was scheduled for last night and postponed because of rain.

Reds Place 7 On All-Star N. L. Team

Cardinals Get Five And Dodgers Four; Play A. L. All-Stars In New York July 11

By the United Press.

New York, June 30.—The pace-making Cincinnati Reds won the majority of places on the National League's all-star squad which will meet the American League's representatives in the seventh annual interleague game at Yankee Stadium, July 11, it was revealed today with official announcement of the 25 players picked by the eight managers.

The Reds placed seven men on the squad, two more than the Cardinals, with five. The Dodgers contributed four men and the Giants and Cubs three each. The Pirates, Bees and Phillies landed one each.

Six Unanimous Choices

Six players were the unanimous choices of all eight managers—Ernie Lombardi, Paul Derringer and Frank McCormick, of the Reds; Stanley Hack, of the Cubs; Joe Medwick, of the Cardinals, and Morris Arnovich, of the Phillies.

Gabby Hartnett, of the Cubs, automatically became manager of the club because his team won the National League pennant last year. Hartnett, who will try to make it two in a row for the senior circuit, named the following assistants for himself: Coaches, Bill Terry, Giants, and Red Corriden, Cubs. Batting practice pitcher, Charlie Root, Cubs. Trainer, Andy Lotz.

See STARS, Page 19, Column 3.

This Morning

With Shirley Povich

So Joe Louis fails to knock out Tony Galento until the fourth round, and so what? So fans and experts alike are quick to snatch the mantle of greatness from Louis' shoulders, belittle him as a champion and hint broadly that he has been vastly over-rated.

To which the answer is bah!

POVICH

From this corner, Joe Louis appears not only to have suffered no loss of prestige in the Galento affair but to have solidified his position as a great champion. And the attempts to detract from his performance in belting out Galento in four rounds are no little flattering to Louis. What is he supposed to do, knock all out in the first round?

Louis' chief crime appears to be that he has set too high a standard for heavyweight champions, with his long list of first and second-round knockouts. Any time a challenger hears the bell for the fifth round against Louis, it has come to be a blot on Louis' record. It's about as logical as berating the Yankees for failing to win every game by a shutout.

In the Galento fight, particularly, Louis displayed the hallmark of a fine champion. To beat Galento, he got up off the floor. Only a great champion does that, and with Louis it is becoming a habit. He got up out of the resin dust, too, to win the title from Jimmy Braddock, you remember.

Other Champs Hit Canvas, Too

All of which probably elicits the question, What was he doing down there on the floor against Galento and Braddock? The inference is that a great champion has no business on the floor at any time. Well, a fellow named Jack Dempsey was not only on the canvas but belted completely out of the ring by Louie Firpo, and Gene Tunney spent 12 seconds, no less, groveling on the mat where Dempsey's punches put him at Chicago.

But nobody ever accused Dempsey or Tunney of being cheese champions. And despite the fact that when Louis went down, he was hit by, admittedly, one of the most potent left hands ever carried into the ring. Yet he was up without a count, and within 4 minutes he was making such a sorry spectacle of the guy who had dumped him on the floor that they had to stop the fight.

Certainly Louis has done everything asked of him. He hasn't ducked anybody. He beat three former champions on the way to the title, and circumstances now are such that anybody who goes four rounds with him becomes famous, even as Galento is a larger figure on the boxing scene after his defeat by Louis than he was before. Bob Pastor, who outfumbled Louis and stayed with him for 10 rounds, has been eating off that performance ever since, and Tommy Farr, who also went the limit with him, has been more in demand for fights since than he ever was before.

The cold, hard facts of the Louis-Galento affair are that the champion met the toughest guy they could dig up for him and a fellow who was vastly underrated at that, took his best punch, got up without a count, and then half-murdered his challenger. What does Louis have to do to seal his greatness, reduce his opponents to a basket case for the coroner?

Louis Proves He Isn't a 'Cheese' Champ

Two years ago there was, perhaps, some excuse for the belief that Louis was not a great fighter, that he couldn't take it. Max Schmeling knocked him out, pot-shotting him with right-hands to the head. And then what happened? In a re-match, with two more years of boxing lore in his fists, with a new and proper respect for Schmeling's punching power, he knocked the German insensible in 2 minutes, butchered him so badly that Schmeling was compelled to delay his return to the Fatherland for two weeks while he was being hospitalized.

The conviction is growing that, to understate the matter a bit, Joe Louis is no fool. He might, conceivably, have stilled the carping critics by knocking Galento out in a round. But that wasn't his plan of battle, to hear Louis tell it after the fight, and Louis has never been the one to alibi.

He didn't alibi when Schmeling knocked him out, and he has never gloated over any of his victories, no matter how spectacular. For the microphone after dispatching the poor unfortunate soul who had been in the ring with him, Louis has always had a stock line: "I was lucky." Usually he says little more.

He has always acted like the sort of a fellow you could believe when he says, "Ah didn't try to knock out Galento in the first round. Ah had an idea Ah'd go along with him for a few rounds and cut him up some. Then when Ah was slow with mah right hand in that third round, and he knocked me down, Ah changed mah plans. Ah thought Ah'd better put a stop to this foolishness pretty quick."

So, 2 minutes after he decided to knock out Galento, Louis knocked him out. As far as Louis was concerned, as far as his battle plans went, that fourth round was the first round. That's par in any fight.

Mrs. Kreuzburg Keeps Women's Golf Crown

Though forced to play twice the amount of golf the tournament called for, Mrs. Virginia Kreuzburg, Indian Spring's steady stroking star, retained her grip on the Women's District Golf Association championship yesterday on her home course, defeating Kenwood's Mrs. J. C. Dale in an 18-hole play-off by a single net stroke.

The two links-ladies, representing widely separated layouts, came to the end of the regular 18 holes for the Star cup Thursday with a pair of net 73's for the prize. Their gross scores were 80 for Mrs. Kreuzburg, the 1938 titlist, and an 86 for Mrs. Dale.

Yesterday no such brilliant scores were turned in by either player The Indian Spring course, soggy for Thursday's round, was helped not at all by the night's rainfall, and the scores soared correspondingly.

In defense of her crown, Mrs. Kreuzburg dug a steady though hardly brilliant 90 out of the puddled sod, while the upsetting Mrs. Dale went around in 97. The champion subtracted a handicap of 7 from her aggregate for 84, and Mrs. Dale deducted 13 for 84.

Both cards were plentifully sprinkled with sixes, and twice during her round Mrs. Dale took sevens. At the end of the first nine, Mrs. Kreuzburg held a one-stroke lead on the basis of respective handicaps, and it was by that margin that she won. After a disastrous seven on the sixteenth that lost two strokes to her opponent, Mrs. Dale made a last desperate effort to halve the score again on the eighteenth. Her 5 shaded the faltering Mrs. Kreuzburg's 6, but the latter had the match on the strength of her pair of 45's.

The Cards:

Mrs. Kreusberg—					
Out	655	664	643	—45	
In	655	446	546	—45	—90—7—83
Mrs. Dale—					
Out	566	665	754	—49	
In	665	646	745	—48	—97—13—84

The Majors

AMERICAN LEAGUE

Standing of the Teams

	W.	L.	Pct.	G.B.
New York	50	14	.781	...
Boston	33	24	.579	13½
Cleveland	33	29	.532	16
Detroit	34	30	.531	16
Chicago	31	30	.508	17½
Philadelphia	26	37	.413	23½
WASHINGTON	25	42	.373	26½
St. Louis	18	44	.290	31½

Yesterday's Results

New York, 10; WASHINGTON, 2 (seven innings, darkness).
Detroit, 3; Chicago, 1.
Philadelphia-Boston (rain).
St. Louis-Cleveland (rain).

Games Today

Philadelphia at WASHINGTON.
Beckman (2-1) vs. Haynes (3-6).
New York at Boston.
Russ (6-6) vs. Ostermueller (3-1).
St. Louis at Cleveland.
Kramer (6-6) vs. Hudlin (7-4).
Chicago at Detroit (2).
Smith (3-5) and Knott (2-2) vs. Benton (4-3) and Trout (4-5).

Games Tomorrow

Philadelphia at WASHINGTON (2).
New York at Boston (2).
St. Louis at Cleveland.
Chicago at Detroit.

NATIONAL LEAGUE

Standing of the Teams

	W.	L.	Pct.	G.B.
Cincinnati	38	23	.623	...
New York	35	28	.556	4
St. Louis	33	27	.550	4½
Chicago	35	30	.538	5
Brooklyn	29	29	.500	7½
Pittsburgh	27	31	.466	9½
Boston	25	35	.417	12½
Philadelphia	19	38	.333	17

Yesterday's Results

Chicago, 5; Cincinnati, 1.
Philadelphia at Brooklyn (night, rain).
Boston-New York (rain).
(Only games scheduled.)

Games Today

Cincinnati at Chicago.
Walters (10-5) vs. Passeau (5-7).
Brooklyn at New York.
Casey (3-2) vs. Gumbert (9-2).
Pittsburgh at St. Louis.
Klinger (5-9) vs. Davis (9-7) or Weiland (5-6).
Boston at Philadelphia.
Posedel (6-5) vs. Harrell (6-3) or HHollingsworth (6-8).

Games Tomorrow

Brooklyn at New York (2).
Boston at Philadelphia (2).
Pittsburgh at St. Louis (2).
Cincinnati at Chicago (2).

Mrs. Wilson Gains Cup Golf Final

Alexandria, Va., June 30.—Mrs. Al Wilson moved into the final round of the first annual tournament for the WJSV Trophy at the Belle Haven Country Club today, when she upset Mrs. Charles Waring, a heavy pre-match favorite, 5 up and 4 to go in their semi-final meeting. The second finalist will be determined tomorrow, when Mrs. Margaret Wheat meets Miss Elsie Cole over 18 holes.

Mrs. Wilson staged a great comeback to win, after being 3 down at the end of seven holes of play. She cut the margin down by one hole at the end of the first nine, and then came through with an amazing reversal of form to win the next six successive holes and end the match of the fifteenth hole.

The final 36-hole match of the tourney will probably be played next Tuesday afternoon, as a feature of the annual Fourth of July program.

District Gains Only Three Berths in Publinks Qualifying

Oliveri, Gipe And Morris Win Places

Baltimore Gets Seven Spots; Eddie Myer Medalist With 146; 47 D. C. Men Fail

By Merrell W. Whittlesey
A Staff Correspondent.

Baltimore, June 30.—Washington's public links golfer couldn't match the pace of the host city pay-as-you-play stars here today over the Mount Pleasant course and won only three of ten sectional qualifying berths to the national championship, slated over the same layout July 19-26.

The District's chubby municipal champion, 21-year-old Andy Oliveri; newlywed Jim Gipe, Naval Research Laboratory employe, and Bob Morris, the 20-year-old runner-up to Oliveri last year, topped the District's 50 entries.

Oliveri and Gipe had identical rounds, 74, 75—149, each 3 shots behind the medalist and 3 shots in the qualifying limit of 153, while Morris paired rounds of 77 and 75 for a 152 total. The three will comprise the District's Harding Cup trio that will seek the team title in the national championship.

Medal honors went to a host city steel-worker, Eddie Meyer, recognized as Baltimore's best public links player. The Clifton Park champion had 36-37, 73 for his morning effort and in the afternoon was out in 33, three under par, and back in 40 for another 73 and the 146 total. His total was two shots over the par of this layout, one of the finest and toughest municipal layouts in the country.

Other Qualifiers

Other qualifiers from here included Al Eugelmeyer, with a 76 and then the only par round of the day, a 72 for a 148 total. John Armacoat, with 74-75, 149, and former State Champion Cliff Richardson, who had 73-75.

Eddie Johnston, semi-finalist in the Maryland Amateur last week, had 76-75, 151, and Benson Ensor a duplicate total, with his rounds reversed. James Rafferty won a playoff over Nelson Hasley with a par five on the first hole, after they deadlocked with 153's.

Two District entries missed out by two shots, John Jankowski, former C. U. grid ace and now a playground director, and Alfred Short, Silver Spring driving range manager, each with 155. Short went five over par on the last four holes, topping a tee shot and hitting a tree to lose four of the strokes.

Burton Disappoints

Other disappointments among the Capital City delegation were W. W. Seay, 163, and Bobby Burton, 158. A field of 108 started, 58 from here and 50 from the District, but the percentage of places was decidedly in favor of the Baltimoreans.

Oliveri played the first nine holes in two under par 34 but had trouble on 14-15-16 in a row coming back and finished with a 40 and 74. He played the front nine again in par, with two more birdies, but dropped three shots to regulation figures on the back trip with 39, for the 149. His approaches cost 4 strokes.

Morris, Labor Department employee, started each nine with birdies and played the front nine each time in 37 but three 6's on the back nine barely left him in without a playoff.

Gipe played consistent golf all day, with a 36-37 and pair of 38's and as late as the fourteenth hole needed a 1 under par finish to tie Meyer, but finished 2 over par from there to the eighteenth green.

The three Washington players were all members of the District delegation in last year's National event.

Scores of the Washingtonians:

William Bailey	81	85—166
James Tarbett	87	no card
Alfred Shorb	76	79—155
Robert Ruane	88	83—171
William Long	76	85—161
Godfrey Stivers	87	82—169
Ernest Alexander	81	91—172
John Messick	82	87—169
Bill Powell	90	no card
Cail Holmes	83	86—169
R. P. West		no card
Robert Leapley	78	82—160
Robert Hazelton	86	80—166
Joe Micker	85	84—169
Sam Parks	80	82—162
John Hauser	88	no card
Stephen Fuller	83	no card
Jack Keele	84	no card
Girard Rodgers	87	no card
Albert Clayton		no card
Albert Lauer	90	92—182
Athol Ellis		no card
Eddie Ault	78	79—157
Joe Rodgers	84	81—165
Mike Oliveri	85	no card
James Gates	86	82—168
Julian Murphy	81	78—159
Charles Sullivan, Jr.	79	no card
Harry Saunders		withdrew
Gene Possum	78	83—161
Alfred Birmingham	89	81—170
Wesley Billings	82	no card
Bob McDonald, Jr.	86	81—169
Robert Elian		withdrew
Arthur Myers	82	no card
Bill Leapley	86	87—173
Bobby Burton	80	78—158
Louis Kreamer, Jr.	92	90—182
Robert Morris	77	75—152
Wilbur Seay	78	85—163
Andrew Oliveri	74	75—149
John Jankowski	78	77—155
Bobby Bowers	79	82—161
K. M. Skaggs		Withdrew
Ted King	86	No card
Fred Chalmson	89	No card
Ralph Tarbett	95	No card
Raphael O'Malley		Withdrew
Graham Hutchinson	93	102—195
Jimmy Gipe	74	75—149
S. G. Leoffler, Jr.		No card
Charles Haring		Disqualified
William Briggs	82	No card

Cards of Washington Qualifiers

Morning Round

Andy Oliveri—

Out	544	442	443	—36	
In	535	565	434	—40	—76

Bob Morris—

Out	456	443	444	—37	
In	634	655	524	—40	—77

Jimmy Gipe—

Out	445	453	445	—38	
In	536	364	434	—36	—74

Afternoon Round

Andy Oliveri—

Out	443	453	445	—38		
In	534	565	534	—39	—75	—149

Bob Morris—

Out	444	454	444	—37		
In	534	456	434	—38	—75	—153

Jimmy Gipe—

Out	444	543	544	—37		
In	534	465	434	—39	—75	—149

Virginia League Standings Listed

Harrisonburg, Va., June 30 (AP).—Ray Ryan, president of the Virginia Baseball League, announced today official standings of the clubs, not including today's games:

	W.	L.	Pct.
Staunton	25	15	.625
Lynchburg	20	19	.513
Harrisonburg	18	21	.462
Salem-Roanoke	16	24	.400

Whoops! Careful, Miss O'Steen, One More Step, You're Sunk

Post Staff Photo—Ellis

Armed with a tennis racquet and umbrella Willie O'Steen, top-seeded player of the District Women's Tennis tournament, went out on the courts at Columbia Country Club to investigate yesterday when her final round match with Anne Ellis was postponed by showers

Lieut. Russell And Tindall In Net Final

Rain Postpones Other Matches in Army Tennis Play

Seedings prevailed in the All-Army Tennis Tournament at Army-Navy Country Club yesterday and the two favorites, Lieut. H. C. Russell, defending champion from Kelley Field, Tex., and Cadet Richard Tindall, of West Point, moved into the final round at the expense of unranked foes.

Russell defeated Julius Evans, a West Point teammate of Tindall and the surprise of the tournament, 1—6, 6—2, 6—4, 6—3, and Tindall beat Lieut. Gil Bell, of Fort Harrison, 7—5, 6—4, 7—5.

These were the only matches played before rain made further competition impossible.

Tindall, because he has a strong net game and a very tricky drop shot, will be at least an even choice to upset Russell in their championship match at 2:30 this afternoon.

The semifinal doubles matches were left incomplete by rain. Capt. Stanley K. Robinson and Lieut. Bell defeated Capt. J. H. Drake and Sergt. S. N. Lapsley, 6—4, in the first set and they were tied at 4—4 in the second set.

Lieut. Russell and T. K. Morrill and Tindall and Evans were tied at one set each. Both scores were 6—3.

These matches will be finished this morning at 9 o'clock and the final will be held after the singles final in the afternoon.

Ring Bouts Slated At Stadium, July 10

The next local boxing show will be held Monday, July 10, at Griffith Stadium. Promoter Joe Turner announced yesterday and said that efforts are being made to import two outstanding welterweights to feature the card.

Turner said that Matchmaker Goldie Ahearn has been in conference with Matt Twomey, manager of Steve Mamakos, regarding a bout between the Golden Greek and one of his ranking rivals.

Mamakos, the N. B. A.'s fifth ranking welterweight, has turned down an offer to fight Ernie Roderick in England, but Turner said Steve has several bids to fight in Eastern cities.

Printz to Face 7-Up For Lou Blue School

Otis Printz will be the starting pitcher for Lou Blue's Baseball School nine tonight when it entertains the 7-Up Athletic Club, a two-time conqueror, at Arlington Youth Stadium, allston, Va., at 8:15 o'clock.

Bob ("Lefty" McIntire or Lanny Birch will be Printz's opponent.

McIntire pitches for both 7-Up and Blue's aseball School.

Kubs Win 8th in Row

The Knessi Kubs defeated the Y. M. C. A. nine yesterday on the Ellipse, 6-5, for their eighth straight victory. Kauffman fanned 11 batters.

Baering Down

By Arthur "Bugs" Baer.

Looks like nobody wants the Vice Presidential nomination for 1940. The job is a splendid case of suspended animation with pay.

Only Red River Jack Garner has succeeded in cracking the double shell of anonymity that goes with exalted power in the rumble seat.

"Why should I run for Vice President?" a national politician almost as famous as Red River Jack is talking. "If we lose we lose, and if we win I still finish in second place."

On the Line

With CONSIDINE

New York, June 30.—As long as sports writing apologies seem to be in order, after Tony Galento's dynamic demonstration that he wasn't the bum everybody thought he was, we would like to extend one to Babe Dahlgren, the first baseman of the New York Yankees. Not long ago we sneered at Mr. D.'s batting mark, which was the same as his weight, and wrote that he was a traitor to a great bloc of sports fiction writers, for instead of getting hot when given Lou Gehrig's job, like the pulp magazine heroes could if given a similar opportunity, the only thing Babe could hit was a new low.

CONSIDINE

But it is to be noted that almost since the day it became known that Gehrig never again would play ball, Dahlgren has begun to play the kind of baseball that makes him conspicuous even on a team like the Yankees. When Joe DiMaggio, whom Arch McDonald has engagingly nicknamed the Yankee Clipper, and the other standard sluggers on the Yankee team began splattering home runs into the grandstands at Shibe Park the other day, Dahlgren kept right up with them. He hit two, his second one being the biff that enabled the Yanks to break the old home run mark for a single game as well as the mark for extra bases in a single game. Then Babe came back the next day to bop a 4-master, as Charley Dryden and I used to call it.

Babe Holding First Real Job

The fellow seems to be emerging from one of the worst cases of hen pecking, or spirit-submersion, in the history of baseball. His fielding has been sensational enough to wring one of those inevitable comparisons with Hal Chase. He's probably no Chase, but he's a better fielder today than Lou ever was and when he scrapes a few more cobwebs out of his batting swing nobody will have to make excuses for his hitting. For now he has his first secure baseball job. He was the regular first baseman for the Red Sox in 1934, but he was a rookie then and filled with a rookie's fretful misgivings. Tom Yawkey bought Jimmy Foxx about the time Dahlgren was finding his stride, and after a year in the minors the Yankees bought him and put him in cold storage against the day Gehrig would finally fold.

There must have been many weeks when Dahlgren, with all that dormant talent going to rust, felt like chucking the whole stupid occupation of doing nothing. Often it must have been a lot harder to sit still, and wince with inaction, than to play. But finally his chance came, under the intolerably dramatic circumstance of Gehrig's infantile paralysis. And Babe, put on an unmerciful spot, hardly able to believe that the job was really his, has come through nobly after a start whose jitters were only human.

"Alexandra-Gehrig" Day

Speaking of Gehrig, the July 4 "Gehrig Day" at the Yankee Stadium, which features a double-header between the Yanks and Nats, promises to set an all-time record for attendance at a big league game. There are now two claims for the attendance title, the 82,000 announced by the Yanks at a New York-Boston doubleheader last year, and the 82,000 announced by the Cleveland club in 1931, when it opened that city's Municipal Stadium with a game against the A's. Instead of turning 'em away, as now seems probable, the Yanks will put the "Gehrig Day" overflow fans on the grass in center and left center fields.

It might be "Gehrig Day" to perhaps 90,000 who'll try to see the doubleheader which will so uniquely honor the Iron Horse, but to a little band of Venezuelans—2,500 in number—it will "Alex Alexandra Day." They have petitioned Clark Griffith, president of the Nats, to arrange to have Alex pitch one of the games that day. It has been arranged. As is always the case when Alex pitches, a play by play short wave broadcast will be made to Venezuela.

The dour Washington pitcher, who needs a translator to speak to Manager Bucky Harris, and vice versa, has turned in some brilliant performances this season.

Nobody knows his age, and his weather-beaten face offers no clew. Bucky Harris thinks he is close to 40, and Lefty Grove recently told us that he remembered him from an exhibition game against a Cuban team of 15 or 16 years ago. His Venezuelan friends say he is only 24 and that there are three other young pitchers, now playing in Caracas, who are as good if not better than this unsung and sensational senor. [Is there a tilde in the house?]

Royal Giants Meet Durham's Black Sox

Ben Taylor's Washington Royal Giants will meet the Durham Black Sox in a single game July 4 at Griffith Stadium starting at 3:30.

Sponsored by the James E. Walker Post, No. 26, of the American Legion, this game will offer local fans their last chance of the season to see a Southern League team in this city.

One of the stars of the visiting team is a younger brother of Bud Barbee, former Black Yanks ace, who is said to be almost as good.

Mrs. Bowie Wins Title

Cumberland, Md., June 30.—Mrs. Gordon Bowie eliminated Mrs. Jeannette Eyler Leasure, last year's winner in the singles, for the city tennis championship in straight sets, 6—3, 6—2, yesterday, on the Dingle tennis courts.

Games Wanted

Georgetown A. C. is booking games for this week-end or any time in the near future. Call Michigan 3781.

Disabled Veterans To Meet Last Man

A softball game with the Last Man Club will highlight the annual picnic of the National Capital Chapter, Disabled American Veterans, July 4 at 2:30 p. m. in Grove 24, Rock Creek Park, Sixteenth and Kennedy streets northwest.

Maj. Gen. Amos A. Fries, U. S. A., retired, will umpire, and members of Congress will attend. A tug of war, horseshoe pitching and special events for women and children are on the program. The outing elibaxes a three-day reunion which includes a patriotic service at Washington Cathedral July 2 and a visit to Mount Alto Hospital patients July 3.

BASEBALL TODAY 3:00 P. M.
Washington vs. Philadelphia
AMERICAN LEAGUE PARK
Tomorrow—Doubleheader
Philadelphia, 1:30 P. M.

Misses O'Steen, Ellis in Finals At Columbia

Meet This Morning For D. C. Women's Net Championship

Petite Willie O'Steen, playgrounds champion, and her persistent young rival, Anne Ellis, yesterday reached the final round of the District Women's Tennis Championships and meet at Columbia at 10 o'clock this morning for the title vacated by Mrs. Margaret Robinson.

Their title encounter was scheduled late yesterday afternoon, but was postponed by a near cloudburst which left deep puddles on the courts.

In the only other match played yesterday, Joan Bransford and Frances Carter defeated Marian Pritchard and Barbara Conard to gain the double semifinals. They meet Elinor Finckel and Mrs. Dorette Miller at 10 this morning for the right to face top-seeded Miss Ellis and Margo Lee for the crown at 12 noon.

In the singles semifinals, which were resumed from the point of their termination by rain Thursday, Miss O'Steen defeated Miss Lee, 6—4, 9—7, and Miss Ellis won the deciding set from Anne Dayette, of Baltimore, 8—6. On Thursday Miss Dayette won the first set, 6—3, and dropped the second, 6—0.

The blonde Baltimore girl offered stubborn resistance to the second-seeded Miss Ellis and all but won on a desperate rally begun when she trailed 5—2, and Miss Ellis had a match point. Miss Dayette tied the score at 5—5, fell behind at 6—5, but fought off another match point to deadlock the set again at 6—6 before her comeback died.

Miss O'Steen, who was losing, 5—2, in the first set when her Thursday match with Miss Lee was halted by rain, made certain yesterday not to permit her foe any such advantage and won rather easily, although never able to coast.

7-Up and Winchester To Meet Hose Team

Winchester, Va., June 30.—The Winchester Park will meet Hose Company No. 4, of Martinsburg, W. Va., here tomorrow and the 7-Up Club from Washington, heralded as one of the best semi-pro outfits in the National Capital, on Sunday. On the Fourth of July the locals cross bats with Berryville's crack nine, which bids to draw one of the largest crowds here this season.

Mrs. Bradbury Wins Washington Golf Event

Mrs. Fred Bradbury and Mrs. E. M. Rudio tied at 39 for first place in the weekly Friday ladies tournament at Washington Golf and Country Club yesterday. Mrs. Bradbury won the toss. The winner's card was 51—12, 39, and Mrs. Rudio's was 56—17, 39.

Mrs. George Roney was third with 48—8, 40.

Richmond Regatta Will Begin Today

Fred Jacoby Paces Professionals in Two-Day Event

By the Associated Press.

Richmond, Va., June 30.—The Nation's four top-ranking amateurs will compete against more than 50 other pilots of roaring water chariots tomorrow in the annual Richmond outboard regatta over the upper James Rive course.

Heading the list of amateurs named by the American Power Boat Association are Clinton Feguson, of Boston; Arthur Wullschleger, of Larchmont, N. Y.; Jimmy Mullen, jr., Richmond, and Gar Wood, jr., Algonac, Mich.

Fred Jacoby, jr., of North Bergen, N. J., winner of the National High Point Championship in 1935, 1936 and 1938, will pace the professionals.

Other Ranking Entries

regatta include Edward Brautigam.

Other ranking pros here for the jr., Chester, Pa.; Alfred S. Anderson, Branford, Conn.; Les Buckman, Baldwin, Long Island; Fred G. Chase, Northampton, Mass.; L. Guy Hunt, Richmond; Bill Dyer, Washington, D. C.; Charles Toil, Willoughby, Ohio; Frank Schmutz, Merchantville, N. J.; Jimmy Altman, New Kensington, Pa.; Harry Birdsall, jr ,Mount Vernon, N. Y.; Charlie Mack, Princeton, N. J., and Charles Tagnahan, of New York City.

Wood, 21-year-old son of the power boat champion, is national champion in Class A and B and holds four world's records. Wullschleger is national amateur champion in Class C and Ferguson holds two worlds marks and is the only individual pilot to hold three national titles at one time.

Sheeran to Compete

Gerald Sheeran, of New York City, the national Class F champion, also will compete with the amateurs.

Virginia entrants in the regatta besides Mullen, are Earl Hildebrand, E. M. Peatross, A. G. Broaddus and C. Bishop, of Richmond; J. Ford Walker, Fredericksburg; Bob Rowland, Norfolk, and Garland Barnett, of Providence Forge.

The fastest boats in tomorrow's regatta will race over the mile and a quarter course Sunday in time trials under the sanction of the American Power Boat Association and National Outboard Association.

Twin Bill July 4 At Manassas

Manassas, Va., will stage its celebration of the centennial of baseball July 4 with a varied program at the Fair Grounds.

Feature of the program will be a double-header, bringing together Anacostia A. C. and Manassas in the opener, and Anacostia and Baileys Crossroads in the nightcap.

Supplementary attractions will include a first-base running race, fungo hitting for distance, circling the bases against time, and presentation of prizes to the team scoring highest in points and to each individual scoring points in any event.

There also will be free dancing and parking. Children will be admitted at no cost and the fee for adults will be only 25 cents.

Aussies Defeat Mexican Netmen

Mexico City, June 30 (U.P.).—Australia, which hopes to wrest the Davis Cup from the United States in September, launched its cup campaign today with two singles victories over Mexico in the first round of North American zone play.

Jack Bromwich breezed to a 6—0, 6—0, 6—0 triumph over Daniel Hernandez, of Mexico, and Adrian Quist turned back Eugenio Tapia, of Mexico, 6—1, 6—4, 6—2.

The Aussies need only one more victory in tomorrow's doubles match or Sunday's two concluding singles engagements to take the series.

Mrs. Brundage Wins Ladies' Tourney

Mrs. H. M. Brundage's 80 won low gross in a Friday ladies' tournament at Columbia yesterday. Mrs. J. A. Marr had low net with 82.

The contest for lowest number of putts was a three-way tie among Mrs. Norman Frost, Mrs. W. C. Geleng and Mrs. B. Simpich.

Preceding the tournament, Columbia women mmebers gave a farewell luncheon in honor of Mrs. Brundage, chairman of the golf committee, who is resigning because business takes her and her husband to Richmond.

She was presented with silver candelebra by Mrs. Walter Jarvis, who will succeed her for the remainder of the year.

Tru-Blu Game Off

Due to uncertain weather conditions the softball game scheduled between Tru-Blu and the Lancaster, Pa., Memorial ten at Seat Pleasant, Md., tonight has been postponed until a later date.

NO ADVANCE IN PRICES
LOUIS-GALENTO
OFFICIAL FIGHT FILMS
NOW SHOWING THRU FRI., JULY 7th
IN ADDITION TO REGULAR FEATURES
FIGHT ON TODAY 1:00—3:50—6:00—8:40—11:00
STATE-BETHESDA
6970 WISCONSIN AVE.

Coast Teacher Scores Again at Wimbledon

Gene Smith, Unranked Netman, Turns Back Emil Gabory, of Hungary; Mrs. Sarah Fabyan Strokes Way Into Round of 16

By Scotty Reston.
Associated Press Sports Writer.

Wimbledon, England, June 30.—England's "world tennis championship" was about as thrilling as an overtime chess contest today and if it hadn't been for the Berkeley, Calif., schoolmaster, Gene (Mr. Chips) Smith, it might have collapsed altogether.

As it was, Mr. Chips showed up with his whistling service and his perpetual grin and thumped his way past Emil Gabory, of Hungary, 6—0, 6—4, 6—3, into the quarter-finals of the men's singles. But even this development didn't keep the crowd of around 2,000 from complaining that it was the dullest day since Wimbledon was a croquet club.

There were only two other important developments. First, Mrs. Sarah Palfrey Fabyan, Cambridge, Mass., stroked her way into the last 16 of the women's singles by beating Miss N. G. Huntbach, of Great Britain, 6—2, 6—3, and, second, it rained.

Won as She Pleased

Mrs. Fabyan, as always, was beautiful to look at as she played copybook tennis. She beat Miss Huntbach about as she pleased.

But only Smith attracted the big crowds. He swept the willing Gabory right off the No. 1 court in the first set, giving him only 12 points in eight minutes. The Hungarian started the second set by mastering the schoolmaster's mighty service, but it was only a spark which Smith soon put out.

The only other notable matches in the men's singles were victories of Ghaus Mohammed, of India, and Germany's Henner Henkel, both of whom moved into the quarter-final round. Mohammed had the fight of his life to beat Otto Szigeti, of Hungary, former professional, 6—4, 14—16, 2—6, 6—3, 6—4, but here again the tennis wasn't so good. Henkel had his own way with France's fine veteran retriever, Jacques Brugnon. The German won 6—1, 6—3, 6—0.

Argentine Beaten

After the rain Ferenc Puncec, of Yugoslavia, trimmed A. D. Russell, of Argentina, 6—3, 8—6, 6—1, to enter the round of eight.

The four other quarter-finalists will be chosen tomorrow. Bobby Riggs, of Chicago, plays England's Ronald Shayes; H. W. (Bunny) Austin, seeded No. 1, tangles with D. W. Butler, also of Great Britain; M. D. Deloford, another Briton, tangles with Franz Kukuljevic, of Yugoslavia, and Elwood Cooke, of Portland, Oreg., meets J. S. Olliff, of England.

Alice Marble, United States champion, from San Francisco, also is down to appear on the center court, meeting Miss B. G. Beazley, of England. Later in the day Alice will team up with Mrs. Fabyan against England's Susan Noel and Miss P. A. O'Connell.

In another interesting center court match, the doubles combination of Smith and McNeill will meet the powerful German combination of Henkel and Georg Von Metaxa.

District Woman Second in Archery

Special Dispatch to The Post.

Storrs, Conn., June 30.—Hampered by a consistent rain, Miss Lucy de Loss, Washington, outstanding contestant at the Eastern archery tournament here, finished second in the women's first American round, with a score of 87-51. The championship will be determined Saturday. Helen McDannell, also of Washington, finished thirty-fifth in a field of 43 with a score of 47-193. This round was the only one shot today because of the inclement weather.

Most Exciting Fight Pictures Since the Dempsey-Firpo Bout
LOUIS-GALENTO
FIGHT FILMS
Today Thru Friday, 2 to 11 P. M.
—Plus Regular Feature Films—
CAMEO Mt. Rainier, Maryland
Direction of Sidney Lust
Air-Conditioned

SWIM NOW FOR YOUR HEALTH
Safe Sane Sanitation
Glen Echo
free admission AMUSEMENT PARK
Crystal Pool
INSURES
Safe Sane Swimming
Adjoining This Perfectly Appointed & Operated Outdoor Aquatic Center
There's 15,000 Sq. Ft. of
Special Seashore Sand for Suntanning
All Time Prices
40c Adults—Kiddies Including Lockers 15c
REDUCED RATE CARDS GOOD FOR TEN SWIMS. ADULTS, $2.50; KIDDIES, $1.00 ANY MEMBER OF FAMILY CAN USE THEM.
OPEN DAILY 9 A.M. to 11:30 P.M.

WHY PAY MORE

to advertise your room, apartment or house, or find help, or sell whatever you do not need?

The Post Offers You the
LOWEST
Sunday Want Ad Rate
in Washington!

Only 40c for a two-line ad, only 40c to bring your message to the attention of thousands of Post readers who are good prospects for anything you have to rent or sell. If you have anything to advertise, reach for the phone now and call NA. 4200. Get your ad in tomorrow's Post, and save on your advertising cost!

Blue Prelude Takes Photo Decision in Charles Town Race

$24 Winner Beats Out Timber Lady

Race Is Run in Rain And on Muddy Track; Jockey Green Draws Ban for Rest of Meet

By Walter Haight

A Staff Correspondent.

Charles Town, W. Va., June 30.—After failing in eight previous tries, D. H. Tabler's Blue Prelude found a deep, muddy track and a driving rain the setting for a victory. The 4-year-old daughter of Calf Roper scored a lucky victory, however, for she barely lasted to take a photo decision from W. D. Jones' Timber Lady. The latter lost her chances by getting out of control of Jockey E. O. Johnson and running wide at the turns. Third money in the field of seven went to E. A. Nicodemus' Fernbrake.

Blue Prelude, which has performed best at a shorter route, went over the Charles Town course of 120 feet more than 6 furlongs today and paid a $24 mutuel. The filly was clocked in 1:20 1-5, exactly five seconds off the track record held jointly by Lady Buck and Consistent.

Jockey A. Vesseli had the mount on Blue Prelude and made no mistakes. He hustled the filly to the first turn and she banked it while holding a lead over Gray Gleam and Timber Lady. Fernbrake, with Jockey Palumbo up, was fourth at this stage.

Vesseli rated Blue Prelude along on top as the field went down the back stretch. Fernbrake moved up to challenge and Vesseli let out a notch. Timber Lady looked all the part of a winner swinging for the stretch. However, Vesseli had Blue Prelude to a drive at this point. But Timber Lady swung very wide at the turn, allowing Blue Prelude to open another lead of several lengths. Nearing the end, Jockey Johnson applied the whip to Timber Lady and she was making up ground at every jump going to the wire.

Jockey J. Green was suspended for the remainder of the meeting "for making no attempt to keep his mount straight" during the running of the fourth race.

Charles Town Entries With Marvel Ratings

FIRST RACE—Four and one-hlaf furlongs; purse, $400; claiming; 3-year-olds and upward.
Horse and Jockey. Wt. Ods. Rate
8 *Bursting (Bernhardt) ... 106 6-1 308
9 Jimmy S. (Hernandez) ... 116 5-1 309
10 Pungent (Shanks) ... 111 8-1 306
11 *Good Worth (C.Kirk) ... 111 20-1 297
12 Billie Dee Or (W.Kirk) ... 119 2-1 310
13 Parking Ticket (Machado) 110 4-1 311
14 *On Sea (C.Kirk) ... 106 10-1 298
1 Justa Canter (Palumbo) .. 122 5-2 314
2 Guinea Law (Palumbo) ... 114 4-1 307
3 *Dunsany (Moloney) ... 114 6-1 309
4 Tody West (Garrett) ... 111 10-1 317
5 I Do (Snyder) ... 116 15-1 309
6 *Dolled Up (no boy) ... 106 5-1 308
7 *Cbessie (Villalibo) ... 109 6-1 312
SECOND RACE—Six and one-half furlongs; purse, $400; allowances; maiden 3-year-olds and upward.
8 *The Great (Bernhardt) .. 105 20-1 305
9 Duchess Del (Hacker) ... 110 6-1 299
10 *Two Aces (Allagier) ... 110 8-1 312
11 Nancy Gene (W.Kirk) ... 110 10-1 309
12 Intelligentsia (Palumbo) 105 4-5 310
13 Parvin (Shanks) ... 115 6-1 305
14 Dont Doubt (Hernandez) .. 110 15-1 308
1 Chestnut Ann (Hacker) ... 110 12-1 307
2 Lady Timarole (Snyder) .. 105 8-1 312
3 Skye Lassie (Machado) .. 110 8-1 304
4 Polly Jo (no boy) ... 105 15-1 306
5 Brown Chain (Nertney) .. 105 4-1 308
6 Sun Tense (Garrett) ... 110 6-1 302
7 Game Chaser (Hacker) ... 105 6-1 311
THIRD RACE—About 7 furlongs; purse, $400; claiming; 3-year-olds and upward.
8 Tell It (Garrett) ... 116 4-1 310
9 Leading Ways (Palumbo) 111 7-2 304
10 *Dunrita (Allagier) ... 111 4-1 312
11 Sun Tempest (Nertney) ... 116 5-1 311
12 Title McGee (Shanks) ... 116 15-1 322
13 Countess Flora (H'dez) ... 111 3-1 307
14 Halo (W.Kirk) ... 111 6-1 312
1 Allene (Smith) ... 111 10-1 302
2 Royal Fox (Root) ... 116 5-1 322
3 *Ginger Hackle (M'ney) ... 111 6-1 310
4 Mr. Melvin (Garrett) ... 116 20-1 301
5 *Judith B. (no boy) ... 106 20-1 302
6 Kenner (W.Kirk) ... 116 6-1 311
7 Boulder Dam (Palumbo) .. 111 15-1 310
FOURTH RACE—About 7 furlongs; purse, $400; claiming; 3-year-olds and upward.
8 Lew Dunlin (Munoz) ... 116 5-1 309
9 Miss Damara (Palumbo) . 111 3-1 316
10 Goantell (W.Kirk) ... 111 5-1 312
11 Monologue (W. Kirk) ... 111 4-1 311
12 Blind Talk (Garrett) ... 116 6-1 313
13 Hardesty (Nertney) ... 116 10-1 309
14 *Nancys Prince (B'hardt) 100 15-1 300
1 Jabberie (Vessell) ... 111 5-1 314
2 Adelmar (Snyder) ... 105 6-1 312
3 *Gold. Marine (Allagier) . 110 4-1 310
4 Santa Marita (Hacker) .. 111 15-1 306
5 Betwick (W.Kirk) ... 110 10-1 304
6 Rockrim (Shanks) ... 111 12-1 309
7 Asterisk (Machado) ... 105 10-1 311
FIFTH RACE—About 4½ furlongs; purse, $400; claiming; 3-year-olds and upward.
8 Enthusiasm (Shanks) ... 116 12-1 318
9 *Shindig (C.Kirk) ... 111 3-1 316
10 *Happy Hostess (Green) .. 106 10-1 317
11 Charming Boy (Machado) 116 6-1 310
12 Sun Belle (Klein) ... 113 8-1 305
13 Eblis (Palumbo) ... 120 4-1 312
1 Highland Song (W.Kirk) . 111 2-1 317
2 Hiblaze (Machado) ... 118 5-1 312
3 Royal Veil (Garrett) ... 118 8-1 310
4 *Puk. Heaven (Bernhardt) 104 20-1 307
5 Blue Prelude (Nertney) .. 109 6-1 312
6 Small Devil (Garrett) ... 111 6-1 312
7 *Jackfull (no boy) ... 104 15-1 308
SIXTH RACE—About 7 furlongs; purse, $1,000; the James Kay Thomas Handicap; 3-year-olds and upward.
8 †Dixie Flapper (Palumbo) 105 4-1 314
9 Beaming Lady (W.Kirk) . 111 5-2 310
10 ‡Dunlucky (Vesseli) ... 108 5-1 313
11 !Happy Road (Palumbo) . 112 4-1 316
12 Schley Goree (Shanks) .. 112 8-1 310
13 Traumerie (Klein) ... 104 10-1 312
1 Airwin (Hacker) ... 113 6-1 318
2 Caldon (Nertney) ... 108 20-1 312
3 Ivonia (Klein) ... 113 6-1 311
4 ‡Royal Business (Root) .. 117 5-2 321
5 Bargain Boy (Machado) .. 107 6-1 320
6 Five O Four (Witmer) ... 101 10-1 312
7 Chaste (Allagier) ... 100 8-1 310
†Trabucco and Ashbridge entry.
‡E. Johnston entry.
SEVENTH RACE—One and one-sixteenth miles; purse, $500; claiming; 3-year-olds and upward.
8 Lynx Eye (Lauch) ... 111 6-1 313
9 Minna (Palumbo) ... 112 5-2 302
10 Counter Pass (Hacker) ... 109 6-1 312
11 Millie O. (W.Kirk) ... 103 5-1 302
12 Quill (Machado) ... 117 3-1 302
13 Lyconna (no boy) ... 111 20-1 308
1 Desert Sands (Garrett) ... 111 20-1 306
2 Prairie Man (Palumbo) .. 108 8-1 310
3 Jinneal (W.Kirk) ... 112 4-1 307
4 Channing (Shanks) ... 114 5-1 305
5 Bosopi (Shanks) ... 117 10-1 310
6 Chilly Ebbie (Vesseli) ... 108 12-1 312
7 Scout Rose (W.Kirk) ... 112 4-1 311
EIGHTH RACE—One and one-eighth miles; purse, $500; claiming; 4-year-olds and upward.
8 Keswick Hill (Munoz) ... 116 3-1 310
9 *Sugaboot (no boy) ... 102 15-1 313
10 Lucky Roll (Hernandez) .. 116 5-1 308
11 Flying Cherokee (Shanks) 112 10-1 311
12 Jimmy D. (Palumbo) ... 116 2-1 314
13 *Luculent (C.Kirk) ... 107 8-1 308
14 Gold D'Or (Root) ... 116 4-1 310
1 Venetian (Nertney) ... 112 6-1 312
2 Janstar (Garrett) ... 107 10-1 308
3 Prince Khayyam (Ma'do) 116 8-1 312
4 Chatterdoo (Palumbo) ... 112 12-1 310
5 *Puddles (Allagier) ... 108 6-1 314
6 Which Blond (Ramain) ... 107 12-1 311
7 Just Macy (Smith) ... 112 20-1 306
NINTH RACE (Substitute)—Four and one-half furlongs; purse, $400; claiming; 3-year-olds and upward.
8 Sparkling (Shanks) ... 114 4-1 310
9 Circus Lights (Machado) . 108 10-1 302
10 Mad Foot (Nertney) ... 111 2-1 312
11 Lilteen (Palumbo) ... 111 6-1 301
12 Cotoneaster (Palumbo) .. 108 15-1 308
13 Night Watch (Nertney) .. 114 3-1 314
14 Landsman (Machado) ... 116 10-1 306
1 Sun O. Sting (Bernhardt) 111 10-1 312
2 Counter March (W.Kirk) . 119 3-1 312
3 *Tiny Tune (Servant) ... 103 10-1 308
4 Notoriety (Shanks) ... 122 8-5 310
5 *Rough Buddy (C.Kirk) .. 117 5-1 307
6 Happy Mariene (W.Kirk) 108 10-1 306
7 Carolina Kid (Machado) 113 20-1 301

Chart of Charles Town Races

FRIDAY, JUNE 30, 1939.
(Compiled by Walter Haight.)
WEATHER, CLEAR. TRACK, HEAVY.

FIRST RACE—Four and one-half furlongs. Purse, $400; claiming. For 2-year-olds. Start good. Won easily; place driving. Went to post 2:30½. Off 2:33. Winner, C. T. Strother's b. f. (2), by Swatter—Julian N. Trained by V. Arthur. Value to winner, $300; second, $60; third, $30; fourth, $10. Time, 0:53 2-5.

Horses	Jockeys	Wgt.	Post	Start	¼	Stretch	Finish	Straight
MOLASSES JULIA	(Hacker)	109	7	1	1^{1}	$1^{1½}$	1^{4}	$6.80
WAGOLD	(W. Kirk)	112	3	3	$3^{1½}$	$3^{½}$	2^{h}	7.70
CANWYN	(Shanks)	113	8	2	2^{1}	2^{2}	3^{nk}	8.30
JOE SMOKY	(Vesseli)	112	2	7	6^{4}	5^{4}	4^{1}	6.80
DARK PONY	(Munoz)	112	1	5	4^{1}	4^{1}	5^{4}	19.90
NETTA WOOD	(Hernandez)	110½	6	4	5^{h}	6^{4}	6^{8}	6.70
BANK NOTE	(Allagier)	112	4	6	8	7^{3}	7^{2}	25.20
BEAUTY WAVE	(Johnson)	113	5	8	$7^{1½}$	8	8	52.30

Two-dollar mutuels paid—MOLASSES JULIA, $3.60, $3.00, $3.00; WAGOLD, $6.20, $3.80; CANWYN, $3.60.

MOLASSES JULIA, first away, opened a good lead at once and was not threatened while winning easily. WAGOLD, off well, saved ground while hard ridden and showed good effort. CANWYN was kept to hard drive from start and weakened in closing test. JOE SMOKY closed gamely. DARK PONY raced greenly. NETTA WOOD could not keep up.

SECOND RACE—About 6½ furlongs. Purse, $400; claiming. For 4-year-olds and upward. Start good. Won driving; place same. Went to post 3:05. Off 3:07½. Winner, Mrs. M. K. Yingling's ch. g. (9), by Trojan—Airy Jane. Trained by P. Yingling. Value to winner, $300; second, $60; third, $30; fourth, $10. Time, 1:27 4-5.

Horses	Jockeys	Wgt.	Post	St.	¼	½	Str.	Fin.	Straight
HANDLEY	(Coffman)	115	3	1	2^{2}	2^{1}	2^{1}	1^{h}	$2.30
PASSBROOM	(W. Kirk)	115	1	2	1^{nk}	1^{1}	$1^{1½}$	2^{1}	4.50
WILD DAY	(Bernhardt)	110	7	5	4^{8}	$3^{1½}$	3^{2}	3^{4}	15.00
RADIAL	(Palumbo)	110	5	4	5^{1}	6^{4}	$5^{1½}$	4^{nk}	5.20
MAG'S CHOICE	(Fowler)	110	8	7	6^{3}	5^{nk}	$4^{1½}$	5^{1}	21.60
STAR TURN	(Allagier)	110	6	3	3^{nk}	4^{1}	6^{4}	6^{4}	27.30
STEPPING IN	(Vesseli)	115	4	6	7^{3}	7^{4}	7^{3}	7^{4}	3.80
CARRIE GRAND	(Balducci)	108	2	8	8	8	8	8	23.50

Two-dollar mutuels paid—HANDLEY, $6.60, $3.80, $3.00; PASSBROOM, $4.80, $3.80; WILD DAY, $4.60.

HANDLEY, close to pace of PASSBROOM from start, wore down leader under punishment in stretch run. PASSBROOM was sent to front at once, saved ground and held on gamely under vigorous handling. WILD DAY improved position along backstretch, but was held safe. RADIAL was not a serious factor. MAG'S CHOICE raced wide throughout. The others were not prominent.

THIRD RACE—About 7 furlongs. Purse, $400; claiming. For 3-year-olds and upward. Start good. Won easily; place driving. Went to post 3:33½. Off 3:37. Winner, E. Nelson's br. f. (4), by Blackwood—Slick Fingers. Trained by owner. Value to winner, $300; second, $60; third, $30; fourth, $10. Time, 1:31 2-5.

Horses	Jockeys	Wgt.	Post	St.	¼	½	Str.	Fin.	Straight
MISS DOLLY KAY	(Nertney)	114	4	3	1^{3}	1^{4}	1^{4}	1^{3}	$1.80
CORA KAY	(W. Kirk)	114	3	8	8	5^{nk}	3^{2}	2^{2}	5.30
PEGADETTE	(Machado)	114	8	5	$2^{1½}$	2^{2}	$2^{1½}$	3^{1}	3.30
WHITE SWEETS	(Hernandez)	114	7	2	4^{1}	4^{1}	$4^{½}$	$4^{½}$	26.50
LADY CIREK	(C. Kirk)	109	6	8	$6^{½}$	6^{2}	5^{1}	5^{4}	20.90
MISLED	(Palumbo)	11[illegible]	2	1	3^{1}	$3^{1½}$	6^{4}	6^{2}	3.20
ALICE O	(Moloney)	106½	5	7	7^{1}	7^{1}	7^{3}	7^{4}	100.20
STELLA HAMPTON	(Munoz)	114	1	4	$5^{1½}$	8	8	8	23.20

Two-dollar mutuels paid—MISS DOLLY KAY, $5.60, $3.00, $2.40; CORA KAY, $5.60, $4.00; PEGADETTE, $3.40.

MISS DOLLY KAY assumed command at once, opened long lead and won with speed in reserve. CORA KAY, slow to begin, gained ground throughout to show good effort. PEGADETTE went closest to pace to stretch and weakened suddenly. WHITE SWEETS went evenly. MISLED had some early speed and weakened badly.

Daily Double, Handley and Miss Dolly Kay, Paid $12.20.

WEATHER, RAINING. TRACK, HEAVY.

FOURTH RACE—Six and one-half furlongs. Purse, $400; claiming. For 4-year-olds and upward. Start good. Won driving; place same. Went to post 4:08. Off 4:10½. Winner, Longue Vue Farm Stable's ch. f. (4), by Koodoo—French Garter. Trained by R. E. Garth, jr. Value to winner, $300; second, $60; third, $30; fourth, $10. Time, 1:26.

Horses	Jockeys	Wgt.	Post	St.	¼	½	Str.	Fin.	Straight
ORKIL'S RUSSET	(Palumbo)	110	7	4	2^{nk}	2^{h}	1^{nk}	1^{nk}	$3.20
TIMEPIECE	(Snyder)	115	4	5	6^{1}	$4^{½}$	2^{h}	2^{3}	1.70
CHIRIQUI	(Root)	115	5	6	5^{nk}	5^{1}	4^{1}	3^{1}	4.10
HAPPY HOST	(Green)	110	8	3	$3^{1½}$	3^{1}	$3^{1½}$	4^{4}	5.10
SOU FENG	(Allagier)	105	3	2	$4^{1½}$	6^{4}	5^{3}	5^{1}	22.00
DOUBLE ON SEA	(C. Kirk)	108	6	7	7^{8}	7^{2}	7^{8}	6^{4}	12.40
ESTHER O.	(Moloney)	106½	2	1	1^{1}	1^{nk}	6^{h}	7^{8}	55.50
FOOL'S FOLLY	(Munoz)	110	1	8	8	8	8	8	46.10

Two-dollar mutuels paid—ORKIL'S RUSSET, $8.40, $3.80, $2.80; TIMEPIECE, $3.20, $2.60; CHIRIQUI, $2.40.

ORKIL'S RUSSET, steadied along close to pace of ESTHER O, took command when placed to drive and withstood repeated challenges of TIMEPIECE to hold sway to end. TIMEPIECE moved up menacingly on backstretch, came up abreast of pacemaker, but hung through stretch run. CHIRIQUI closed gamely. HAPPY HOST was keen forward factor to stretch and weakened. SOU FENG had speed in spots and tired. ESTHER O. quit badly.

FIFTH RACE—About 7 furlongs. Purse, $400; claiming. For 4-year-olds and upward. Start good. Won driving; place same. Went to post 4:35. Off 4:36½. Winner, Mrs. U. Webb's ch. f. (4), by Sandy Bill—Crucia. Trained by S. B. Webb. Value to winner, $300; second, $60; third, $30; fourth, $10. Time, 1:28 3-5.

Horses	Jockeys	Wgt.	Post	St.	¼	½	Str.	Fin.	Straight
CRUSAND	(Machado)	111	4	3	1^{1}	$1^{1½}$	1^{2}	1^{3}	$1.60
CLYMENE	(Root)	111	1	4	4^{1}	4^{1}	4^{h}	2^{h}	3.00
TRIVET	(Palumbo)	112	5	5	$3^{1½}$	3^{nk}	2^{nk}	3^{2}	4.10
JUSTA JIMMIE	(Hacker)	114	3	2	2^{1}	2^{2}	$3^{1½}$	4^{4}	5.10
SEA BOY	(Vesseli)	114	6	6	6	6	6	5^{1}	11.10
TOP SHELL	(Nertney)	111	2	1	5^{4}	5^{3}	5^{4}	6	18.10

Two-dollar mutuels paid—CRUSAND, $5.20, $3.00, $2.60; CLYMENE, $3.80, $2.80; TRIVET, $3.00.

CRUSAND took command going to first turn, shook off JUSTA JIMMIE and held away to end under hard drive. CLYMENE bumped TOP SHELL going to first turn, dropped back and closed with good energy. TRIVET, close up from start, moved up menacingly entering stretch and weakened. JUSTA JIMMIE was hard used to get to pacemaker and tired. TOP SHELL failed to rally after being in trouble. SEA BOY was not a factor.

SIXTH RACE—Charles Town course. Purse, $500. For 3-year-olds and upward. Start good. Won driving; place same. Went to post 5:01. Off 5:02. Winner, D. H. Tabler's ch. f. (4), by Calf Roper—Uome. Trained by V. Adams. Value to winner, $350; second, $75; third, $50; fourth, $25. Time, 1:20 1-5.

Horses	Jockeys	Wgt.	Post	St.	¼	½	Str.	Fin.	Straight
BLUE PRELUDE	(Vesseli)	110	2	2	1^{1}	1^{1}	1^{nk}	1^{nk}	$11.00
TIMBER LADY	(Johnson)	113	4	4	3^{nk}	$3^{1½}$	2^{1}	$2^{1½}$	2.70
FERNBRAKE	(Palumbo)	109	5	5	$4^{2½}$	2^{1}	3^{4}	3^{1}	3.30
TOOTHPICK	(Munoz)	110	6	6	6^{4}	$5^{½}$	4^{1}	4^{1}	9.40
VICTORY LIGHT	(Moloney)	110	7	7	7	7	7	5^{3}	21.90
GRAY GLEAM	(Hacker)	108	1	1	2^{1}	$4^{1½}$	5^{4}	6^{3}	6.00
MISS WING	(C. Kirk)	108	3	3	$5^{1½}$	6^{4}	6^{8}	7	3.00

Two-dollar mutuels paid—BLUE PRELUDE, $24.00, $8.20, $4.40; TIMBER LADY, $4.80, $3.40; FERNBRAKE, $3.80.

BLUE PRELUDE, hard ridden to assume command in opening furlong, drew clear, but had to be put to severe pressure to stave off closing bid of TIMBER LADY. The latter, well placed from start, ran out at all turns and finished gamely under punishment on extreme outside. FERNBRAKE was hard ridden to gain forward position in early stages and weakened in closing test. TOOTHPICK closed some ground. GRAY GLEAM was through early.

SEVENTH RACE—One and one-eighth miles. Purse, $500; claiming. For 4-year-olds and upward. Start good. Won driving; place same. Went to post 5:29½. Off 5:32. Winner, Mrs. M. Reiss' ch. g. (9), by Beau Geste—Bonnie Valeat. Trained by W. L. Brock. Value to winner, $350; second, $75; third, $50; fourth, $25. Time, 1:59 4-5.

Horses	Jockeys	Wgt.	Post	St.	¼	½	¾	Str.	Fin.	Straight
BEAU BON	(W. Snyder)	117	1	1	$1^{1½}$	$1^{1½}$	1^{2}	1^{1}	$1^{1½}$	$8.20
BAV	(Garrett)	112	5	4	3^{1}	3^{1}	2^{nk}	$2^{1½}$	2^{1}	8.30
HUPPY	(Vesseli)	117	4	3	4^{1}	5^{4}	$5^{1½}$	4^{2}	3^{nk}	7.90
LUCKY TURN	(Machado)	108	3	2	2^{1}	$2^{½}$	3^{2}	$3^{1½}$	4^{h}	2.00
ITSAMAID	(C. Kirk)	110	2	6	6^{nk}	6^{2}	6^{4}	5^{nk}	5^{1}	9.30
JUSTA PILGRIM	(Palumbo)	115	7	5	$5^{1½}$	$4^{½}$	4^{1}	6^{2}	$6^{½}$	3.30
NEVER IDOL	(W. Kirk)	112	6	7	7	7	7	7	7	7.80

Two-dollar mutuels paid—BEAU BON, $18.40, $10.00, $5.40; BAV, $6.00, $4.00; HUPPY, $3.60.

BEAU BON, first away, set good pace under mild restraint, rallied when placed to drive and held away to end. BAV, forward factor from start, came gamely in stretch drive after stumbling at top of stretch. HUPPY closed willingly. LUCKY TURN was raced on rail in deepest going and weakened. ITSAMAID did not appear to like the going. JUSTA PILGRIM stopped. NEVER IDOL failed to rally.

EIGHTH RACE—One and one-sixteenth miles. Purse, $400; claiming. For 3-year-olds and upward. Start good. Won driving; place same. Went to post 6:00. Off 6:02. Winner, S. H. Rogers' gr. f. (4), by Sun Beau—Anne Arundel. Trained by D. Chamblin. Value to winner, $300; second, $60; third, $30; fourth, $10. Time, 1:53.

Horses	Jockeys	Wgt.	Post	St.	¼	½	¾	Str.	Fin.	Straight
CALL ME ANNE	(Machado)	111	6	8	$2^{1½}$	2^{2}	$1^{2½}$	1^{4}	1^{4}	$3.80
LACEY MISS	(Root)	109	1	2	$1^{½}$	$1^{½}$	2^{2}	2^{4}	2^{10}	3.30
KALEIDA	(Coffman)	111	8	6	4^{1}	4^{2}	4^{nk}	$4^{1½}$	3^{1}	6.70
CHAMPFLEURY	(W. Kirk)	116	4	5	$6^{½}$	3^{1}	3^{1}	$3^{½}$	$4^{1½}$	5.90
GESTURE	(Allagier)	105	5	4	7^{3}	[illegible]	5^{4}	5^{4}	5^{4}	2.80
CHILLY EBBIE	(Vesseli)	106	7	7	8	8	6^{1}	6^{4}	6^{8}	10.40
APATHY	(W. Snyder)	116	3	1	3^{nk}	5^{nk}	7^{2}	7^{2}	7^{1}	38.90
FLYING CARPET	(C. Kirk)	111	2	3	5^{nk}	7^{3}	8	8	8	35.30

Two-dollar mutuels paid—CALL ME ANNE, $9.60, $4.60, $3.60; LACEY MISS, $4.20, $3.00; KALEIDA, $3.40.

CALL ME ANNE, shaken up in opening furlong while improving position on outside and steadied along close to pace of LACEY MISS, took command when put to drive and opened a good lead. LACEY MISS, under improved handling, set good pace while saving ground, but could not cope with winner in closing half. KALEIDA was not a serious factor. CHAMPFLEURY went well for half and weakened badly. APATHY stopped.

Suffolk Downs

Entries

FIRST RACE—Six furlongs; purse, $1,000; claiming; for 4-year-olds and upward.
6 Goster ...110 | 1 James City ...110
7 *Blind Brook .102 | 2 Brierton ...118
8 Starloom ...105 | 3 *B'dway Juel ..108
9 †*Payrack ...113 | 4 *Bow Tip ...113
10 *Count Cott'n.111 | 5 †*Golden Fate ..113
†W. W. Adams entry.
SECOND RACE—One and one-sixteenth miles; purse, $1,000; claiming; for 4-year-olds and upward.
6 *Danc'g Cloud .113 | 2 *Telling You ..113
7 *Spanish Fly ..113 | 3 The Triumvir ..118
8 Genaibi ...113 | 4 *Playing Dan ..113
9 Peter Pumpkin .118 | 5 *Blackbirder ...113
1 *Sly Miss ...103
THIRD RACE—One and one-sixteenth miles; purse, $1,000; claiming; for 4-year-olds and upward.
6 Lone Hand ...118 | 2 *Phone ...118
7 Semaphore ...118 | 3 Mattapony ...113
8 Moralist ...118 | 4 *Stipulate ...118
9 *Wr'ght Iron ..113 | 5 Upsidedown ...118
1 *All Agog ...118
FOURTH RACE—Six furlongs; purse, $1,000; for maiden 3-year-olds.
6 Maroc ...115 | 1 Last Steel ...115
7 Savant ...115 | 2 October Ale ...115
8 Plot ...110 | 3 Neon Light ...115
9 *Anxiety ...105 | 4 *Mister Major ..110
10 Maekin ...115 | 5 Easter Thorn ..115
FIFTH RACE—Six furlongs; purse, $1,000; claiming; for 3-year-olds and upward.
6 Higher Br'ck't .102 | 2 On the Dot ...115
7 Alexandrine ...115 | 3 Crestonian ...108
8 Bright Spot ... 98 | 4 Ellacaw ...107
9 *Shin Plaster .. 97 | 5 Nicholas S. ...108
1 Glen Broom ..115
SIXTH RACE—One and one-sixteenth miles; purse, $10,000 added; the Paul Revere Handicap; for 3-year-olds and upward.
5 Aethelwold ...109 | 1 †War Minstrel ..108
6 Heelfly ...112 | 2 Clodion ...116
7 †Blind Eagle ..106 | 3 Thanksgiving ..120
8 Xavier ...100 | 4 Bar Fly ...115
†Mrs. E. Denemark entry.
SEVENTH RACE—One mile and 70 yards; purse, $1,000; the Buzzards Bay; for 3-year-olds.
5 †Annikin ...104 | 1 Flag Orland ..109
6 Atatime ...112 | 2 Our Laddie ..112
7 *Holton ...113 | 3 Hoptown Lass .101
8 *The Serf ...104 | 4 *Jolly Flag ...106
†J. W. Y. Martin entry.
EIGHTH RACE—One and one-sixteenth miles; purse, $1,000; claiming; for 4-year-olds and upward.
6 *Bob C. ...109 | 1 †Some Boy ...115
7 Bldg. Trades ..117 | 2 *Prince Cloud ..112
8 *Le Miserable .109 | 3 Wulfstan ...115
9 *Galloping ...107 | 4 Reminding ...115
10 *Traggat ...112 | 5 †*Summer Hail .107
11 *Great Blaze ..112
†A. Derrico and A. Della Porta entry.

SUFFOLK DOWNS SELECTIONS (Track Muddy)
1—Brierton, Golden Fate, Payrack.
2—The Triumvir, Spanish Fly, Peter Pumpkin.
3—All Agog, Semaphore, Moralist.
4—Plot, Savant, Neon Light.
5—Alexandrine, On the Dot, Ellacaw.
6—Clodion, Thanksgiving, War Minstrel.
7—Holton, Our Laddie, The Serf.
8—Galloping, Traggat, Wulfstan.
Best bet—All Agog.

Suffolk Downs

Results

FIRST—Six furlongs; purse, $1,000; claiming; for 3-year-olds and upward.
Little Mike, 109 (W. L. Taylor) 10.40 4.60 3.60
Whooper, 114 (F. A. Smith) ... 4.80 3.40
Ira L., 114 (Luther) ... 11.20
O'Cleary, Lucre Lude, Dancing Doll and Master Howard also ran. Time, 1:14 1-5.
SECOND—One and one-sixteenth miles; purse, $1,000; claiming; for 4-year-olds and upward.
L'Etoile, 108 (Eccard) ... 11.60 6.60 3.80
Inactive, 116 (G. Moore) ... 7.80 4.20
Harpen Belle, 116 (Berger) ... 3.40
Veil Star, Tiempo, Saidona, Peaceful also ran. Time, 1:50 4-5.
THIRD—Five furlongs; purse, $1,000; for maiden 2-year-olds.
Boy Angler, 116 (F. A. Smith) 3.80 2.80 2.20
Darkmelus, 116 (Adams) ... 3.00 2.20
Run By, 111 (Pinn) ... 2.40
Caffeine, Goal and Holphane also ran. Time, 1:01 4-5.
FOURTH—Six furlongs; purse, $1,000; claiming; for 3-year-olds and upward.
Peon, 107 (Krovitz) ... 7.40 4.00 3.00
Count Rae, 117 (Ashcroft) ... 5.40 3.20
Hastinola, 115 (Berger) ... 3.00
Cleves, Night Chase, Fast Express and Taut also ran. Time, 1:14 1-5.
FIFTH—Six furlongs; Grade C Handicap; purse, $1,200; for 3-year-olds and upward.
Infidox, 117 (Eccard) ... 6.40 4.00 2.80
Stage Beauty, 112 (E. Smith) ... 6.80 4.00
Billionaire, 117 (F. A. Smith) ... 4.00
Slow Motion, Chief Nadi and Unassisted also ran. Time, 1:12 4-5.
SIXTH—Six furlongs; Grade C Handicap; purse, $1,000; for 3-year-olds.
Grisette, 108 (Taylor) ... 7.20 3.40 2.40
Pomary, 113 (Eccard) ... 3.60 2.40
Range Dust, 118 (E. Smith) ... 2.80
Tetragyn and Top Queen also ran. Time, 1:14 1-5.
SEVENTH—One and one-sixteenth miles; purse, $1,000; claiming; for 3-year-olds.
Stable, 107 (Krovitz) ... 5.00 2.80 2.40
Mr. Brook, 113 (Moore) ... 3.20 2.80
Open Gate, 109 (Rosen) ... 2.80
Pire Ball and Catechism also ran. Time, 1:49 3-5.
EIGHTH—One and one-sixteenth miles; purse, $1,000; claiming; 4-year-olds and upward.
Uvalde, 110 (Porter) ... 12.80 6.40 2.80
Little Banner, 105 (Packer) ... 6.00 2.80
Legerdemain, 108 (Taylor) ... 2.20
High End, Florian II, Mardromel also ran. Time, 1:49 3-5.

Takoma Tigers Busy

Four games in the next five days have been carded by the Takoma Tigers, two of them in the Montgomery County League. The Lorton Blues are the opposition today, followed by Glen Echo tomorrow, Dickenson Tuesday and the Trojans Wednesday.

Arlington Park

Entries

FIRST RACE—Seven furlongs; purse, $800; claiming; for 3-year-olds and upward.
6 *Rich Cream ..106 | 1 *Queenie ...103
7 *Sweep's Wind.111 | 2 *Colonel Ed ...111
8 Pompasse ...111 | 3 *Bit o'Black ...103
9 Nedrow ...113 | 4 *Oatsie B. ... 94
10 Rex Equinus ..113 | 5 Night Bandit ..116
11 Sleepy H'w'rd .118
SECOND RACE—Seven furlongs; purse, $800; claiming; for 3-year-olds and upward.
7 Buddy Treacy .116 | 1 Free Spirit ...116
8 Broad Lights .113 | 2 Valdina ...116
9 *Inviting ...114 | 3 *Cottingham ...106
10 *Ito ...108 | 4 Honored Miss ..108
11 French Witch .104 | 5 Chief Menteur ..113
12 *Park City ...108 | 6 *Muscle In ...111
THIRD RACE—Seven furlongs; purse, $1,000; claiming; for 3-year-olds and upward.
5 Dusky Prince ..112 | 1 Maetown ...106
6 Don Creole ...112 | 2 Finance ...116
7 Spin On ...100 | 3 Talked About ..117
8 Imp'l Scout ...112 | 4 Fire Marshal ..117
FOURTH RACE—Six furlongs; purse, $1,200; allowances; five division; for 3-year-olds.
5 *Technician ...111 | 1 Joharie ...116
6 Calexico ...114 | 2 Morstep ...111
7 Carla ...114 | 3 Light Spur ...116
8 Easy Mon ...116 | 4 Olney ...116
FIFTH RACE—One mile (Hertz course); the Arlington Matron Handicap; purse, $5,000 added; for 3-year-olds and upward.
8 Lady Marvl'd.120 | 1 Unerring ...108
9 †Manie O'H'a 116 | 2 Flying Lili ...107
10 †Bala Ormont .107 | 3 Rude Aw'k'n'g .106
11 Silverette ...112 | 4 Dolly Val ...108
12 Alms ...112 | 5 Smart Trick ..104
13 Dora May ...110 | 6 Morstep ...103
14 Cross Keys ...109 | 7 Dressy ...100
†Friedberg and Axton entry.
SIXTH RACE—Six furlongs; purse, $1,200; allowances; for 3-year-olds.
5 Sir L. ...107 | 2 *Sherron Ann. 104
6 Detector ...114 | 3 Tin Devil ...112
7 Up The Creek 114 | 4 Sun Plume ...114
1 *Star Struck ..106
SEVENTH RACE—One and three-sixteenths miles; purse, $800; claiming; for 3-year-olds and upward.
4 Penrill ...111 | 1 Bach. Bower ..116
5 Joyce K. ...111 | 2 Surcouf ...116
6 *Reelaway ...108 | 3 *Linnie Kate ..103
EIGHTH RACE—One and one-eighth miles; purse, $800; claiming; for 4-year-olds and upward.
7 Cinar ...116 | 1 U Demon ...116
8 Natalie Alice .111 | 2 Rock Sally ...111
9 Rich Girl ...108 | 3 *Polante Seth. 111
10 Boiling Point .113 | 4 *Orbedlu ...108
11 *Jewelry ...106 | 5 Ruffy ...116
12 Extended ...106 | 6 *For Romance 106
NINTH RACE (substitute)—Five and one-half furlongs; purse, $800; claiming; for 2-year-olds.
5 Perfect Maid. 113 | 2 Buss ...111
6 Golden Cargo. 109 | 3 *Hadith ...106
7 Crusheen ...108 | 4 Lambeth ...108
1 Maebrille ...113
*Apprentice allowance claimed.
Weather, clear; track, fast.

ARLINGTON PARK SELCTIONS (Track Fast)
1—Colonel Ed, Night Bandit, Nedrow.
2—Buddie Treacy, Free Spirit, Cottingham.
3—Don Creole, Finance, Talked About.
4—Technician, Light Spur, Easy Mon.
5—Silverette, Unerring, Rude Awakening.
6—Sherron Ann, Up the Creek, Detector.
7—Surcouf, Penrill, Bachelors Bower.
8—Orbedlu, Polante Seth, Cinar.
9—Maebrille, Lambeth, Golden Cargo.
Best bet—Surcouf.

Results

FIRST—Six furlongs; purse, $800; claiming; for 3-year-olds and upward.
Nigrette, 106 (G. Martin) 26.20 10.00 5.20
Maleman, 116 (Robertson) ... 3.40 2.80
The Boxer, 114 (Ryan) ... 5.00
Bluefield, Lafield, Texas Rose, Wowo and Abanico also ran. Time, 1:14 2-5.
SECOND—Five and one-half furlongs; purse, $1,000; for maiden 2-year-old fillies.
War Beauty, 116 (Robertson) 4.00 3.20 2.80
†Valdina Quest, 116 (Martin) .. 4.40 3.20
Doggie Pam, 116 (Hanford) ... 5.80
Secret Desire, Mill Gal, Blue Harmony, Town Silver, Nine Ten, †Valdina Gypsy and Pinnacle Light also ran. Time, 1:07 3-5.
†Valdina Parms entry.
THIRD—Six furlongs; purse, $1,000; claiming; for 4-year-olds and upward.
Steel Knight, 114 (Barba) . 6.80 4.60 3.40
Royal Blue, 111 (Kurtsinger) ... 5.80 4.20
Miss Balko, 106 (G. Oros) ... 4.00
Million Bucks, Delta Dan, Ultidue, Macawlee and Alup also ran. Time, 1:13.
FOURTH—Six furlongs; purse, $800; claiming; for 3-year-olds.
High Top, 105 (Pariso) .. 19.80 12.80 7.20
Red Moss, 111 (Elam) ... 11.80 5.40
Buttons B., 103 (Litzenberger) ... 11.80
Kissem, Merry Saxon, Whinchat, Viragin, Ideal Fungi, Pair Haste, Lue Tints, Trip By and Lady W. also ran. Time, 1:14 4-5.
FIFTH—Hertz course; purse, $1,200; allowances; for 3-year-olds and upward.
Taxes, 111 (Anderson) ... 6.20 4.20 2.60
Amer. Byrd, 100 (Caffarella) .. 11.60 4.20
Bucking, 116 (Yarberry) ... 2.60
Melodist, Presidential, Knee Deep and Giles County also ran. Time, 1:37.
SIXTH—Six furlongs; purse, $1,000; claiming; 3-year-olds.
He Said, 113 (Longden) ... 5.40 4.00 2.80
Bucket Head, 108 (Caffarella) .. 13.00 6.00
Eye Knocker, 106 (Ryan) ... 3.80
Chicharra, Epidor, King Cotton, Mill More, Gridiron also ran. Time, 1:13.
SEVENTH—One and three-sixteenths miles; purse, $1,000; claiming; 3-year-olds and upward.
Nessus, 116 (Ward) ... 5.00 3.20 2.20
Santan, 116 (Hauer) ... 4.20 2.60
Holi Image, 116 (Robertson) ... 2.20
Indian Silk, Swift Spot also ran. Time, 2:01 3-5.
EIGHTH—One and one-eighth miles; purse, $800; claiming; 4-year-olds and upward.
Tristrap, 111 (Caffarella) ... 4.60 2.80 2.20
Hereward, 116 (Yarberry) ... 3.40 2.60
Hurry Hawk, 116 (Lake) ... 3.20
Highman, Cantrip, Irisheen, Prince Tokalon also ran. Time, 1:57 1-5.

Detroit

Entries

FIRST RACE—Six furlongs; purse, $800; claiming; for 3-year-olds and upward.
6 Golden Ivy ...107 | 2 Xpert Girl ... 99
7 *Barna ... 99 | 3 *Willow Wand. 99
8 *H. G. S'singer 105 | 4 *Copper Kitty. 102
9 Blk. Sergeant 112 | 5 *Arthur Cov'ry 104
1 *Charmette ... 90
SECOND RACE—Six furlongs; purse, $800; claiming; for 3-year-olds and upward.
6 Miss Mascara .. 99 | 2 Bay Stout ... 104
7 *Lady Penn ... 99 | 3 Tipton Slasher 100
8 Royal Charm .. 112 | 4 *Verakee ... 99
9 Lopalong ... 104 | 5 Maebob ... 112
1 *Game ... 102
THIRD RACE—Six furlongs; purse, $800; claiming; for 3-year-olds and upward.
5 *Prum ... 109 | 1 Grand Jester. 114
6 *Tiger Claw ... 105 | 2 *Semester ... 109
7 Droop ... 112 | 3 *Blind Sage ... 105
8 *Pretty Busy .107 | 4 *Takus ... 112
FOURTH RACE—One mile and 70 yards; purse, $800; claiming; for 3-year-olds and upward.
5 *Mr. Hyland ..107 | 1 *Morris R. ... 109
6 Irene Grant .. 104 | 2 *Sister Jean ... 99
7 *Open Night .. 104 | 3 *Col. Martis .. 107
8 *Florid ... 104 | 4 Speycrest ... 112
FIFTH RACE—One mile and 70 yards; purse, $800; claiming; for 3-year-olds and upward.
5 *Slight Error .. 98 | 1 *Flying Dere ... 107
6 Dedication ... 114 | 2 *Fly Me ... 113
7 Imperial Nick .114 | 3 *Manhunt ... 112
8 *Sympathizer .. 112 | 4 *Almarine ... 107
SIXTH RACE—One and one-sixteenth miles; purse, $5,000 added; handicap; for 3-year-olds and upward.
5 †Allegro ... 120 | 1 Our Willie ... 108
6 Imperial Sir .. 109 | 2 †Star Boarder 110
7 Bob's Boys ... 115 | 3 Autograph ... 103
8 Bernard F. ... 126 | 4 Traffic Light .. 108
†Dixiana Stable entry.
SEVENTH RACE—One mile and 70 yards; purse, $800; claiming; for 3-year-olds and upward.
5 Gold Satin ... 109 | 2 Lina Mac ... 107
6 *William V ... 108 | 3 *Foxster ... 114
7 Morris Griner 114 | 4 Military ... 114
1 Saparoo ... 108
EIGHTH RACE—One and one-half miles; purse, $800; allowances; for 4-year-olds and upward.
5 †Tote Board .. 101 | 1 *Pedant ... 96
6 *Nat Bragg ... 104 | 2 Imperial High .101
7 *Candle Fly ... 96 | 3 †Lady Gayheart 101
8 Kaisou ... 101 | 4 Miss Petrina ... 106
†Griffin and Potter entry.

DETROIT SELECTIONS (Track Fast)
1—Golden Ivy, Charmette, Willow Wand.
2—Royal Charm, Game, Verakee.
3—Droop, Grand Jester, Semester.
4—Colonel Martis, Morris R., Speycrest.
5—Fly Me, Dedication, Imperial Nick.
6—Dixiana Stable entry, Bernard F., Our Willie.
7—William V., Foxster, Lina Mac.
8—Imperial High, Candle Fly, Miss Petrina.
Best bet—William V.

Bill Bennings

At The Post

Charles Town, W. Va., June 30.
Dear Al:

They tell a pretty good story on Johnny Heil, the likeable fellow in charge of the box seats here. The Heil lawn was rather ragged last year and this spring the missus ordered Johnny to sow some grass seed. Now, Johnny is not the sort to make a bosom companion of a lawnmower. Some say Johnny purposely bought bird seed instead of grass seed so that there would not be a lawn to cut. Others say he made a mistake. Nevertheless, the bird seed was sown and a conglomeration of weeds came up. Now Johnny spends his mornings pulling weeds when he could have been simply pushing a lawnmower a couple of times a week. P. S.—The Heils do not have a canary. I enjoyed that letter from V. M. The jockey in question read it, too. However, I'm not running an "advice-to-the lovelorn column," because I don't want to be tarred and feathered. I like my feathers in my hat and my tar on my roads. Harold Bester and his associates are busy over at Hagerstown. In addition to a brand new clubhouse, the first they have had, the grandstand has been rebuilt. Racing there begins on July 11. Harry A. Manley, general manager of the Cumberland track, was a visitor here today. Jockey Beverly Hacker has ridden 23 winners at the meeting. The Philabeg stable purchased Ivonia at private terms from R. P. Gillette. The latter will continue to train the mare. Thirteen of the 18 horses nominated for the $1,000 James Kay Thomas Handicap, tomorrow's feature, accepted the issue when weights were released today. The field is the best to start in a seven-eighths mile sprint at the meeting. Mrs. H. W. Wageley's Canteret, who is in foal to Petee Wrack, has been retired from racing, according to Trainer C. Lee. Trainer N. S. Scava arrived from Wheeling with six horses. Jim Hill brought in five from the same track. M. C. Keefe has taken a contract on the apprentice, Joe Carroll, 15-year-old local boy. A. A. Baldwin's Chance Alot, a 2-year-old, arrived from Virginia, and will be trained by "Red" Kent.

BILL.

HACKER

First race—Billie Dee Or is a much improved sort and figures to do a lot of running in this field. I'm going to string along. **Parking Ticket** will like the company and is dangerous. **Justa Canter** carries 122 pounds but is fit and ready.

Second race—Intelligentsia should win this or keep right on running to the glue factory. Looks like the best thing of the day regardless of price. **Parvin** has shown speed on occasions and should be a threat. **Lady Timarole** went well at Wheeling and I'm tossing out that first start here.

Third race—Countess Flora showed a lot of improvement last out and had some poor racing luck at that. This could be the right spot. **Tell It** failed miserably last out but could awake. **Royal Fox** has been away for a long time.

Fourth race—Monologue is about ready to take care of a field of this sort and I'm going to be right there. Last was encouraging. **Goantell** is racing into condition and is dangerous. **Miss Damara**, making her first start hereabouts, will be prominent.

Fifth race—Highland Song had a rest. Turned in a fine effort last out and gets in with a modest impost. W. Kirk is slated to ride. **Eblis** demonstrated fitness in winning recently and looks as the one to beat despite high weight. **Shindig** awoke with a bang here and may be much better than rated.

Sixth race—Happy Road finished second behind a track record performance the last time he went this route. Likes the course and gets in well. Palumbo should get this one home. **Royal Business** suffered a cut near the ear which forced a scratch out of last Saturday's stake. This one is fit and ready. **Ivonia** will be a threat if the track is off.

Seventh race—Prairie Man has closed ground in all races and may be the right one in this rather open affair. **Minna** can improve considerably on that last. **Quill** and **Counter Pass** are due some respect.

Eighth race—Jimmy D. may take the lead over these and never look back. Will like the going and Palumbo will ride. **Keswick Hill** has closing ability and will be a factor in the stretch. **Gold d'Or** for the show end.

Sub race—If this event is used, I'll take **Notoriety, Madfoot** and **Sparkling**.

Best bet—Intelligentsia.

Latonia

Entries

By the Associated Press.

FIRST RACE—Six furlongs; purse, $600; claiming; for 3-year-olds and upward.
6 *Judie Belle ..105 | 1 Peter Tokalon ..110
7 *Lowry ...110 | 2 Thistle Dina ..110
8 Toneys Girl ..115 | 3 Ridiculous ..108
9 Fort Knox ..113 | 4 Ime Blue ..120
10 *Bril. Stone ..110 | 5 Silver Horn ..110
11 Roras Last ..108
SECOND RACE—Six furlongs; purse, $600; claiming; for 3-year-olds and upward.
6 Ribald ..120 | 1 Fair Flag ..110
7 Nawab ..115 | 2 *Photography ..110
8 Helmor ..115 | 3 Smuggled In ..115
9 Vonladale ..115 | 4 Queens Best ..110
10 *Van Tryst ..105 | 5 *Sun Henry ..115
11 Parisian Maid .110
THIRD RACE—Six furlongs; purse, $600; claiming; for 3-year-olds.
6 Norie ..109 | 1 *Calling ..103
7 *Cold Moon ..115 | 2 Uphold ..112
8 *Euneva ..105 | 3 Ours ..113
9 Ellen Baker ..105 | 4 *Helen Mc ..103
10 *Lady Alpha ..105 | 5 Byrd Ford ..112
FOURTH RACE—Five furlongs; purse, $600; for maiden 2-year-olds.
6 †Quinlan ..116 | 2 Balover ..116
7 Pollychilla ..113 | 3 Olivia Saxon ..113
8 Dick Bray ..116 | 4 Balanza ..113
9 *Heel Up ..108 | 5 †Teen ..113
1 Fetchet ..113
†S. G. Baker entry.
FIFTH RACE—Six furlongs; purse, $600; claiming; for 3-year-olds and upward.
7 Peesie ..108 | 1 *Plytime ..105
8 *Gibbys T'r'do .108 | 2 Playline ..115
9 Fall City ..120 | 3 *Red Go ..115
10 Just Arrived ..115 | 4 *Bucks Geine ..100
11 *Zuni ..115 | 5 *Warwil ..115
12 *Makalaw ..105 | 6 Gildas Lass ..110
SIXTH RACE—Six furlongs; purse, $1,000; Devon Park Handicap; for 3-year-olds and upward.
4 Squaw Lady ..107 | 1 C Note ..116
5 Sobriety ..114 | 2 Professor Paul ..105
6 Don Moss ..107 | 3 Forever Prince ..102
SEVENTH RACE—One and one-sixteenth miles; purse, $600; claiming; for 4-year-olds and upward.
5 *Agnes Knight ..100 | 2 *Run Milton ..108
6 Ahead ..110 | 3 *Sign Up ..103
1 Double R. ..113 | 4 Supreme Flag ..113
EIGHTH RACE—One mile and 70 yards; purse, $600; claiming; for 3-year-olds and upward.
6 *Lucy ..108 | 2 Galley Sweep ..118
7 Distribute ..118 | 3 *Clive ..113
8 *Gold Reef ..108 | 4 Clansmaid ..105
9 Grasswrack ..118 | 5 *Escomur ..108
1 Maple Ricca ..118
Weather, cloudy; track, muddy.
*Apprentice allowance claimed.

LATONIA SELECTIONS (Track Muddy)
1—Ime Blue, Lowry, Brilliant Stone.
2—Smuggled In, Photography, Ribald.
3—Ours, Euneva, Byrd Ford.
4—Baker Entry, Heel Up, Fetchet.
5—Fall City, Just Arived, Zune.
6—Don Moss, Squaw Lady, C-Note.
7—Ahead, Supreme Flag, Sign Up.
8—Lucy, Escomur, Distribute.
Best bet—Don Moss.

Detroit

Results

FIRST—Six furlongs; purse, $800; claiming; 3-year-olds.
Linden Way, 109 (Page) ... 44.60 17.60 9.40
Cariade, 107 (Molbert) ... 18.20 8.40
My Ace, 112 (Williams) ... 3.40
Imadonna, Brilliant Nell, Termotime, Vicuna, Brandy Sour, Tipsy Pudding also ran. Time, 1:14.
SECOND—Six furlongs; purse, $800; claiming; 3-year-olds and upward.
Gala Nutter, 107 (Page) ... 26.40 9.40 6.60
Peppy, 107 (Scurlock) ... 10.40 7.60
Bojangles, 117 (Rodriguez) ... 6.40
*Monie Blue, Frost Bite, Sudanese, Bal Ele, *Minstrel Star, Ellee, Madelon Lee also ran. Time, 1:14 2-5.
*Field.
THIRD—Four and one-half furlongs; purse, $800; claiming; for maiden 2-year-olds.
Toast, 110 (P. Mills) ... 6.40 4.00 3.00
Wild Mute, 115 (S. Williams) ... 3.80 3.00
Indian Penny, 114 (Rodriguez) ... 7.20
Nancys Son, Marliant, Entrenous, Congetta, Cherry Play and Weepie also ran. Time, 0:55.
FOURTH—Four and one-half furlongs; purse, $800; claiming; for 2-year-olds.
N's Cleo, 113 (E. Rodriguez) 7.00 3.60 3.00
Mountaloon, 115 (Roberts) ... 3.00 2.40
Carlar Miss, 111 (J. G. Wilson) ... 10.20
Palmera T., Back Lot and Batcee also ran. Time, 0:55.
FIFTH—Six furlongs; purse, $800; claiming; for 3-year-olds and upward.
Lottafun, 107 (Milligan) ... 5.80 3.80 3.00
Hustle Along, 112 (Horvath) ... 6.20 4.20
Zebulo, 117 (Roberts) ... 5.00
Hueu, Zebar, Masked Plane, Sleepalong, Don Pancho and Domisworth also ran. Time, 1:13 2-5.
SIXTH—One and one-sixteenth miles; purse, $600; claiming; for 3-year-olds.
Sidout, 110 (Fernandes) ... 27.20 9.00 5.60
Grand Child, 107 (McCoy) ... 5.00 4.20
Easterner, 110 (South) ... 5.40
Moonbow Miss, Playomar, Tryem and Snug also ran. Time, 1:52 3-5.
SEVENTH—One and one-sixteenth miles; purse, $800; claiming; for 3-year-olds and upward.
Imperial Sally, 106 (Dupuy) 9.00 4.00 3.20
Lirma, 106 (Critchfield) ... 3.20 2.80
Eudes, 111 (Rodriguez) ... 5.60
Evening Time, Biography, Empress Yvonne, Litigation and Alghero also ran.
EIGHTH—One and one-sixteenth miles; purse, $800; claiming; for 4-year-olds and upward.
Tacheone, 112 (Page) ... 12.40 6.00 3.40
Field Day, 117 (Rodriguez) ... 8.40 4.40
Noah's Pride, 112 (Dupuy) ... 3.60
Busby, Ebony Parasol, Arctic Star and Eddie Wrack also ran. Time, 1:47 2-5.

Latonia

Results

FIRST—Six furlongs; purse, $600; claiming; 4-year-olds and upward.
Miss Monte, 108 (Carlberg) .. 9.00 6.60 3.60
Olomor, 113 (Merritt) ... 11.20 5.20
Sun Argo, 108 (Durando) ... 12.20
Lopaz, Ada W., Rippiesalong, Kayak, Ostrogoth also ran. Time, 1:18 1-5.
SECOND—Six furlongs; purse, $600; claiming; 4-year-olds and upward.
Wild Call, 113 (Hanke) ... 4.20 3.80 3.40
Madcap Yankee, 105 (Hanauer) .. 11.80 5.20
Pierre Andre, 110 (South) ... 5.20
Miss Webb, Well Flight, Chipeta, Miss Effie also ran. Time, 1:18 4-5.
THIRD—Six furlongs; purse, $600; claiming; 4-year-olds and upward.
Fast Start, 108 (Holton) ... 50.20 13.40 6.20
Romaine, 113 (Fernandez) ... 6.80 5.20
Gaming, 113 (Pichon) ... 7.20
Anna Jay, Vella's Choice, Audrey L., Merry Pete also ran. Time, 1:18.
FOURTH—Five furlongs; purse, $600; claiming; for maiden 2-year-olds.
Harvest Moon, 108 (Hanke) . 6.60 4.60 3.60
First Up, 111 (South) ... 5.60 3.20
Little Jack, 116 (Vedder) ... 3.00
Dr. Hawes, Ides of March, Ink Spot, No Date, Hasagne and Face Value also ran. Time, 1:04 2-5.
FIFTH—Six furlongs; purse, $600; claiming; for 3-year-olds.
Enchilada, 107 (A. J. Fernandez) 11.00 4.40 3.60
Catalonia, 107 (Hanke) ... 3.60 2.60
In the Shade, 112 (N. Merritt) ... 3.40
My Gretchen, Miss Nadi, Brotherly, Betab't, G... City Girl and Van Wind also ran. Time, 1:18.
SIXTH—One mile and 70 yards; purse, $800; allowances; for 3-year-olds and upward.
Norman D., 111 (Dupuy) ... 7.20 4.00 3.40
*Mr. Smith, 110 (Roberts) ... 6.40 3.80
Grand Marie, 103 (Prehm) ... 5.20
Hazel Nut, Pal o' Sweep, Golden Ariel, Orphan Lass, *My Blaze, Fletus and Margaret G. also ran. Time, 1:45.
*Field.
SEVENTH—One and one-eighth miles; purse, $600; claiming; for 4-year-olds and upward.
Paul T., 110 (McCoy) ... 13.80 5.00 3.20
Big Brook, 110 (Gardelle) ... 3.20 2.40
Prinalador, 110 (Sisler) ... 3.40
Rewot, Chenault, Gay Lord and McNamara also ran. Time, 2:02 1-5.
EIGHTH—One and one-eighth miles; purse, $600; claiming; for 4-year-olds and upward.
Doug Brashear, 110 (Beasy) 6.20 3.80 3.00
Waygood Lad, 112 (Fernandez) . 5.60 4.00
Summit Hill, 110 (Marinelli) ... 3.60
Buzzin Around, Son of Day, Lauretta Jay, Prince Pharoah also ran. Time, 1:59.

Tennis Rained Out

Haverford, Pa., June 30 (AP).—Rain forced postponement of the semifinal rounds of the National Intercollegiate Tennis Tournament today for the second consecutive day. If weather permits, the matches will be played tomorrow.

Bill Bennings Picks Six Winners At Charles Town

Followers of Bill Bennings, The Post handicapper, realized handsome profits from Charles Town yesterday. The veteran selector had six winners, a second and a third, in eight races.

His winners were: Molasses Julia, $3.60; Handley, $6.60; Miss Dolly Kay, $5.60; Orkil's Russett, $8.40; Crusand, $5.20 and Beau Bon, $18.40.

Bennings' choice in the sixth race, the entry of Fernbrake and Consistent was third, and his Lacey Miss finished second in the eighth.

Thanksgiving Gets Top Weight in 'Cap

Boston, June 30 (AP).—Mrs. Parker Corning's Thanksgiving, winner of the Excelsior Handicap at Jamaica and second to Cravat in the Suburban, will carry the top impost of 120 pounds tomorrow against seven rivals in the $10,000-added Paul Revere mile and a sixteenth handicap at Suffolk Downs.

With Sonny Workman scheduled to ride him, the 4-year-old son of Bud Lerner out of Inchcape Belle is expected to go to the post as a short-priced favorite, although Clodion, R. A. Moorse's consistent New England victor, received a four-pound pull in the weights.

Mrs. Emil Denemark planned to send her War Minstrel and Blind Eagle to the post, as did Alfred Gwynne Vanderbilt with his Heelfly, shipped here from Maryland.

Delaware Park Entries With Marvel Ratings

FIRST RACE—One mile and 70 yards; purse, $1,000; claiming; for 3-year-olds.
No. Horse and Jockey. Wt. Odd. Rate.
6 *Maewhisk (Scott) ...112 2-1 319
7 *Ivy X. (Friedman) ...103 8-1 315
8 Alpine Boy (Dotter) ...113 20-1 310
9 Late Pass (Peters) ...117 10-1 315
10 Shall We Dance (Griggs) .112 20-1 309
1 *†Transday (Dufford) ...110 5-2 323
2 Buds King (Polk) ...115 12-1 311
3 *Kentys Lad (Mattison) .108 20-1 307
4 *Connie Plaut (Donahue) .107 6-1 317
5 *†Oak Apple (Dufford) ...117 5-2 315
SECOND RACE—Six furlongs; purse, $1,000; claiming; for 4-year-olds and upward.
5 *Royal Cross (Friedman) .114 5-1 320
6 *Graeme Cracker (Mower) .105 12-1 315
7 Lady Democrat (Dabson) .108 15-1 325
8 Cornwallis (Seabo) ...119 2-1 327
1 *In Memory (Mattison) ..114 12-1 317
2 Apprehend (Polk) ...117 3-1 324
3 *James Pal (Everson) ...119 6-1 322
4 *Lady Orchid (Dufford) ..107 15-1 325
THIRD RACE—Six furlongs; purse, $1,000; claiming; for 3-year-olds and upward.
4 Royal Teddy (Polk) ...109 3-1 324
5 Phara Belle (Polk) ...106 10-1 326
6 Robespierre (Dotter) ...109 6-1 324
1 Zostera (Fallon) ...115 2-1 333
2 My Elsie (Seabo) ...112 5-2 321
3 Night Tide (Calvert) ...105 20-1 324
FOURTH RACE—Five furlongs; purse, $1,000; 2-year-old fillies.
5 †Rosetown (Richards) ...119 6-5 ...
6 *‡Arden Lass (Peters) ...114 4-1 ...
7 Bell Chimes (Seabo) ...116 8-1 ...
8 ‡Madly (No Boy) ...113 4-1 ...
1 Sun Mixa (Dotter) ...116 4-1 ...
2 Steepes (Arcaro) ...110 20-1 ...
3 Cutter (No Boy) ...113 8-1 ...
4 *†Flota (Friedman) ...105 6-5 ...
†G. D. Widener entry. ‡J. Shouse and E. K. Bryson entry.
FIFTH RACE—Five and one-half furlongs; purse, $5,000; added; Christiana Stakes; 2-year-olds.
7 Skin Deep (Arcaro) ...125 9-2 ...
8 Liberty Kerr (Dotter) ...116 10-1 ...
9 Camp Verde (Wagner) ...125 7-2 ...
10 Stage Fright (Seabo) ...116 15-1 ...
11 †Disraeli (Polk) ...116 3-1 ...
12 Son of War (Dabson) ...116 12-1 ...
1 Your Chance (Richards) ..116 10-1 ...
2 Macs Cantor (Calvert) ...116 20-1 ...
3 Clyde Tolson (Haas) ...113 15-1 ...
4 Last Call (Berg) ...113 20-1 ...
5 †Victory Morn (Peters) ...119 3-1 ...
6 Equistar (Meade) ...116 8-1 ...
†R. Parr entry.
SIXTH RACE—One and one-eighth miles; purse, $5,000; added; Diamond State Stakes; 3-year-olds.
4 Gilded Knight (Haas) ...119 3-1 316
5 Foxshade (Wagner) ...114 20-1 330
6 Balloter (Meade) ...114 20-1 332
1 Day Off (Arcaro) ...116 3-1 329
2 Eight Thirty (Richards) .116 1-1 354
3 Affair (Peters) ...114 15-1 327
SEVENTH RACE—One and one-sixteenth miles; purse, $1,000; 4-year-olds and upward.
5 *†Count Tetrarch (Scott) .110 5-2 326
6 *Dark Sun (Dufford) ...115 7-2 325
7 *†Careful Miss (Scott) ...107 5-2 319
1 Lady Roma (Polk) ...112 7-2 325
2 Phillips Pete (Berg) ...105 10-1 321
3 *Lourdes (Friedman) ...105 4-1 325
4 Grand Day (Seabo) ...122 6-1 323
†W. Elliot entry.
EIGHTH RACE—One and one-eighth miles; purse, $1,000; claiming; for 4-year-olds and upward.
5 *Grand Duke (Mattison) .113 4-1 326
6 *Justa Flight (Scott) ...108 8-1 321
7 Playmore (Berg) ...116 6-1 320
8 Longful (Peters) ...111 5-2 322
1 *Balapin (Dufford) ...111 8-1 324
2 *New Deal (Everson) ...111 7-2 321
3 *Brandon Prince (F'man) .116 12-1 320
4 Kai-Min (Polk) ...113 10-1 319
Weather, clear; track, fast.
*Apprentice allowance claimed.

DELAWARE PARK SELECTIONS (Track Fast)
1—J. Kugelman Entry, Buds King, Ivy X.
2—Royal Cross, Apprehend, Cornwallis.
3—Robespierre, Royal Teddy, My Elsie.
4—Rosetown, Sun Mixa, Bell Chimes.
5—Disraeli, Camp Verde, Equistar.
6—Eight Thirty, Day Off, Gilded Knight.
7—Lady Roma, Grand Day, Count Tetrarch.
8—Playmore, Grand Duke, Brandon Prince.
Best bet—Rosetown.

Results

FIRST—Six furlongs; purse, $1,000; claiming; for 3-year-olds.
Rolls Bussy, 117 (Mower) .. 13.30 5.70 4.20
Modern Age, 112 (Dufford) ... 4.60 3.20
Sunny Rose, 110 (Polk) ... 5.70
Miss Gino, War Grand, To Town, Of Course, My First and Bright Star also ran. Time, 1:15.
SECOND—Six furlongs; purse, $1,000; claiming; for 4-year-olds and upward.
Tuleyries Lin, 109 (Dufford) 5.80 3.20 2.50
Sand Cloud, 115 (Berg) ... 5.10 3.10
Riotous, 114 (Peters) ... 3.10
Wachoo, Nudge, Mistralkin, Miss Canron, Debate and Lochaline also ran. Time, 1:16 2-5.
THIRD—Six furlongs; purse, $1,000; claiming; for 4-year-olds and upward.
Dulie, 117 (Berg) ... 9.30 4.50 ...
Dog Flower, 102 (Friedman) ... 3.20 2.70
Elwawa, 117 (Mower) ... 4.00
Scarlet O, Dark Friend and Byrds Flight also ran. Time, 1:15.
FOURTH—Five and one-half furlongs; purse, $1,000; claiming; for 2-year-olds.
Hardy Miss, 112 (Seabo) ... 6.70 3.40 2.80
On Stage, 112 (Decamillas) ... 3.80 2.70
Jabiru, 110 G. Smith ... 3.60
Bonviant, Nicky, Port Wales, Hearth Brush and Time o' War also ran. Time, 1:09 3-5.
FIFTH—Six furlongs; purse, $1,000; claiming; for 3-year-olds.
Argella, 117 (Polk) ... 16.60 7.20 4.10
Dorothy Pomp, 110 (Scott) ... 6.60 4.50
Lottery, 103 (Mower) ... 5.80
Arboreal, Airacuda, Graustark, Santiago, Rose Baby, Kaptime, James and Saxonian also ran. Time, 1:16.
SIXTH—One and one-sixteenth miles; purse, $1,000; claiming; 4-year-olds and upward.
Mahlette, 103 (Mower) ... 5.80 3.80 3.20
More Poise, 106 (Dufford) ... 8.90 5.60
Hardware, 114 (Peters) ... 3.90
Bad Dreams, Just Fun, Luna Bright, Vickson also ran. Time, 1:52.
SEVENTH—One and one-sixteenth miles; purse, $1,000; claiming; 4-year-olds and upward.
Bright Gem, 109 (Dotter) .. 45.00 21.20 5.80
River Dee, 110 (Early) ... 7.00 3.60
Chief Evergreen, 114 (Kenny) ... 2.40
Edwin Booth, Berry Patch, Salburne, Night Cloud also ran. Time, 1:52 2-5.
EIGHTH—One and one-eighth miles; purse, $1,000; claiming; 3-year-olds.
Hadnegal, 117 (Dufford) ... 4.90 3.00 2.30
Poesy, 117 (DeCamillas) ... 3.60 2.80
Sanoma, 117 (Peters) ... 3.20
Brilliant One, Air Eddy, Sir Time, Rebellious also ran. Time, 1:58 2-5.

Aqueduct

Entries

By the Associated Press.

FIRST RACE—Six and one-half furlongs; purse, $1,000; allowances, the Traditional class C; for 3-year-old fillies.
4 *Solar Flight ..105 | 2 Despondent ...110
5 The Wind ...118 | 3 Charlotte Girl ..110
1 *Royal Mar'ge .105
SECOND RACE—About 2½ miles; purse, $3,000 added; the Old Glory Steeplechase Handicap; for 4-year-olds and upward.
5 †Ship Executive.140 | 2 Torturer ...141
6 Good Chance ..146 | 3 Rioter ...136
7 Homburg ...136 | 4 †Big Rebel ...133
1 Wilfrid G. ...140
†H. E. Talbott entry.
THIRD RACE—Five furlongs; purse, $1,000; maidens; for 2-year-olds.
6 Flight Comm'd.117 | 2 †Devil's Crag ..117
7 Roman Flag ..117 | 3 †Dusky Fox ..117
8 Scotch Bread ..117 | 4 Purcellville ..117
9 Corydon ...117 | 5 †Full Steam ..117
1 Miss Gallant ..114
†Wheatley Stable-Belair Stud entry.
FOURTH RACE—Six furlongs; purse, $2,500 added; the Great American; for 2-year-olds.
4 The Malahat ..113 | 2 Parasang ...113
5 Fenelon ...110 | 3 Johnnie J. ...118
1 Strawberry ...110
FIFTH RACE—One and one-sixteenth miles; purse, $5,000 added; the Gazelle; for 3-year-old fillies.
4 †Wise Lady ...112 | 1 Done Gone ...109
5 Red Eye ...109 | 2 †Hostility ...121
6 Charlotte Girl .112 | 3 Ciencia ...121
†Belair Stud-Wheatley Stable entry.
SIXTH RACE—One and five-sixteenth miles; purse, $2,500 added; the Rustic Handicap; class C; for 3-year-olds and upward.
5 Confiado ...122 | 1 Invermark ...116
6 Grandever ...112 | 2 Strabo ...114
7 Jolly Tar ...110 | 3 Royal Sortie ..118
8 Riccadonna ...110 | 4 Early Settler ..114
SEVENTH RACE—One mile; purse, $1,200 added; the Goshawk Handicap; class C; for 3-year-olds and upward.
4 Wise Barrister.116 | 2 Fair Stein ...107
5 Bold Stroke ..102 | 3 Brasado ...112
1 Cacodemon ...112
*Apprentice allowance claimed.
Horses listed in order of post positions.
Weather, cloudy; track, sloppy.

AQUEDUCT SELECTIONS (Track Sloppy)
1—The Wind, Solar Flight, Despondent.
2—No Selections.
3—Corydon, Scotch Bread, Dusky Fox.
4—Strawberry, Fenelon, The Malahat.
5—Hostility, Ciencia, Red Eye.
6—Strabo, Confiado, Royal Sortie.
7—Wise Barrister, Bold Stroke, Fair Stein.
Best bet—Hostility.

Results

By the Associated Press.

FIRST—Six and a half furlongs; purse, $1,000; claiming; 4-year-olds and upward.
Woodsia, 116 (Meade) ... 6-1 2-1 2-5
Capt. James, 119 (James) ... 2-5 1-5
Bubblesome, 126 (Workman) ... 1-3
Departed, Stones Landing also ran. Time, 1:18 3-5.
SECOND—One and one-half miles; the Centenbury Handicap; hurdles; purse, $1,200; 3-year-olds and upward.
Noction, 139 (Hayhurst) ... 3-1 6-5 1-2
Walkaway, 147 (Penrod) ... 6-5 3-5
†Sweetie Pie, 135 (Duffy) ... 4-5
†Button Button, Broom Topper, Quality Folk, Valpuiseaux, Allentown also ran. Time, 2:47.
†J. H. Whitney entry.
THIRD—Five furlongs; purse, $1,000; maiden 2-year-old fillies.
†Pomona, 116 (Stout) ... 3-1 1-1 2-5
Coast to Coast, 116 (James) ... 7-10 1-3
Polly Porter, 111 (Smith) ... 1-2
Dipsy Doodle, Rose Ouzel, †Grand Gala, Fiery Miss, Del Jean also ran. Time, 1:00 4-5.
†Wheatley Stable and Whitney Stone entry.
FOURTH—Six and a half furlongs; purse, $1,000; claiming; 3-year-olds and upward.
High Omar, 113 (Nash) ... 9-2 8-5 7-10
No Ending, 113 (Castille) ... 5-1 5-2
Watch Over, 108 (Meade) ... 2-5
Mintson, Soigne, May R. also ran. Time, 1:18 2-5.
FIFTH—Six and a half furlongs; purse, $1,000; claiming; 3-year-olds.
Ching-Ling, 115 (Haas) ... 8-1 3-1 1-1
Scandalous, 115 (Stout) ... 1-1 2-5
Highscope, 120 (James) ... 7-10
Be a Belle, Dini also ran. Time, 1:19 3-5.
SIXTH—One mile; purse, $1,000; claiming; 4-year-olds and upward.
Clarion Call, 116 (Meade) ... 3-2 3-5 1-4
Whitheraway, 111 (Renick) ... 8-5 4-5
Lieber, 116 (Castille) ... 8-5
Mastake, Bright Chance, Chief Mourner, Bonny Clabber also ran. Time, 1:39 3-5.

Les Conklin's Selections (INS)

AQUEDUCT
1—Charlotte Girl, The Wind, Royal Marriage.
2—Rioter, Ship Executive, Gold Chance.
3—Flight Command, Roman Flag, Devil's Crag.
4—The Malahat, Fenelon, Johnnie Jim.
5—Wise Lady, Ciencia, Hostility.
6—Royal Sortie, Grandever, Confiado.
7—Brasado, Wise Barrister, Cacodemon.
Best bet—Charlotte Girl.

SUFFOLK DOWNS
1—Golden Fate, Brierton, Count Cotton.
2—Blackbirder, Dancing Cloud, Peter Pumpkin.
3—Semaphore, Moralist, Lone Land.
4—October Ale, Plot, Anxiety.
5—Alexandrine, On The Dot, Crestonian.
6—Thanksgiving, Heelfly, Clodion.
7—The Serf, Holton, Annikin.
8—Building Trades, Bob C., Reminding.
Best bet—Thanksgiving.

DETROIT
1—Golden Ivy, Black Sergeant, Expert Girl.
2—Verakee, Royal Charm, Maebob.
3—Grand Jester, Droop, Prum.
4—Spey Crest, Morris R., Colonel Martis.
5—Sympathizer, Imperial Nick, Fly Me.
6—Bernard F., Dixiana entry, Bob's Boys.
7—William V., Morris Griner, Foxster.
8—Nat Bragg, Pedant, Griffin Potter entry.
Best bet—Nat Bragg.

DELAWARE PARK
1—Connie Plaut, Maewhisk, Kugelman entry.
2—Apprehend, Cornwallis, Royal Cross.
3—Robespierre, Zostera, Royal Teddy.
4—Rosetown, Sun Mixa, Arden Lass.
5—Camp Verde, Skin Deep, Victory Morn.
6—Eight Thirty, Gilded Knight, Day Off.
7—Dark Sun, Lourdes, Phillips' Pete.
8—Grand Duke, New Deal, Longful.
Best bet—Eight Thirty.

ARLINGTON PARK
1—Colonel Ed, Night Bandit, Pompasse.
2—Inviting, Muscle In, Buddie Treacy.
3—Talked About, Finance, Dusky Prince.
4—Easy Mon, Carla, Calexico.
5—Unerring, Bala Ormont, Flying Lili.
6—Sherron, Ann Detector, Sun Plume.
7—Surcouf, Penrill, Reelaway.
8—Boiling Point, For Romance, U Demon.
9—Maebrille, Lambeth, Perfect Maid.
Best bet—Easy Mon.

LATONIA
1—Ime Blue, Fort Knox, Toney's Girl.
2—Smuggled In, Sun Henry, Helmor.
3—Ours, Byrdford, Uphold.
4—Pollychilla, Balover, Baker entry.
5—Zuni, Red Go, Just Arrived.
6—C-Note, Sobriety, Don Moss.
7—Ahead, Double R., Sign Up.
8—Lucy, Galley Sweep, Maple Ricca.
Best bet—Ours.

Consensus at Charles Town

(Compiled from the selections of the Nation's leading handicappers)

Late Consensus (Revised)

First race	Second race	Third race	Fourth race	Fifth race	Sixth race	Seventh race	Eighth race
Justa C'ter (21)	Intelligentsia (29)	C'tess Flora (22)	Monologue (16)	Eblis (20)	Happy Road (21)	Minna (22)	Jimmy D. (25)
B. Dee Or (16)	L. Timarole (15)	Sun Tempest (15)	M. Damara (17)	High. Song (18)	R. Business (17)	Jinneal (15)	Gold d'Or (14)
P. Ticket (14)	Brn. Chain (7)	Royal Fox (10)	Blind Talk (14)	Sun Belle (12)	Ivonia (14)	Quill (11)	Keswick Hill (12)

Bennings (Washington Post)

Billie Dee Or	Intelligentsia	Countess Flora	Monologue	Highland Song	Happy Road	Prairie Man	Jimmy D.
Parking Ticket	Parvin	Tell It	Goantell	Eblis	Royal Business	Minna	Keswick Hill
Justa Canter	Lady Timarole	Royal Fox	Miss Damara	Shindig	Ivonia	Quill	Gold d'Or

Best bet—Intelligentsia.

Clocker Mike (Washington Post)

Guinea Law	Intelligentsia	Halo	Goantell	Royal Veil	Happy Road	Lynx Eye	Lucky Roll
Justa Canter	Don't Doubt	Countess Flora	Miss Damara	Sun Belle	Chaste	Channing	Jimmy D.
Billie Dee Or	Lady Timarole	Tell It	Golden Mayne	Hiblaze	Ivonia	Minna	Chatterdoo

Best bet—Goantell.

COMING HOME FROM CHARLESTOWN ON ROUTE 240 STOP BY THE
Peter Pan Inn
Urbana, Md.
FOR COUNTRY STYLE DINNERS

DELAWARE PARK RACES
WEEKDAYS TO JULY 4th
DIRECT TO GRANDSTAND
Sats. & Holidays Only Weekdays
Lv. Washington 11:10 A. M. 11:45 A. M.
Ar. Delaware Park 1:00 P. M. 1:41 P. M.
Air-Conditioned Coaches, Parlor Cars and Diners
$4.00 in Coaches $6.10 in Pullmans Plus Seat Fare
BALTIMORE & OHIO R.R.

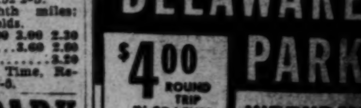

Direct to Grandstand!
DELAWARE PARK
$4.00 ROUND TRIP IN COACHES
($7.40 round trip in Pullmans incl. seat)
WEEKDAYS
Coaches, Dining Car, Parlor Cars
Lv. Washington 11:30 A.M.
Ar. Race Track 1:10 P.M.
Returning immediately after last race.
PENNSYLVANIA RAILROAD

Vass and Stevens Meet for Golf Title

Skinker, Ross Are Defeated In Semifinals

Illness of Stevens Causes Delay of Final Round Until Monday Morning

Earle Skinker, Columbia lad who was medalist in the annual District Golf Association junior championships and was an odds-on favorite to take the title at Army and Navy Country Club, bowed out yesterday in the semifinal round when George Vass, jr., of Kenwood, took advantage of a break to win, 1 up, on the nineteenth hole.

In the other bracket it was Jimmy Stevens, jr., of the host club, who pounded his way to the finals. He trounced David (Scotty) Ross, of Capitol Country Club, 4 and 3, for the widest margin of the day's play. The consolation prize went to Tom Fitzgerald, of Kenwood, who turned back Willett in the semifinals and wound up the day with a 2-and-1 victory over Army and Navy's N. Rehkopf.

According to original plans the finals were to have been staged yesterday afternoon, but the illness of young Stevens forced a postponement until Monday at 9:30 a. m. Sick all Thursday night, Stevens played his match with Ross anyway, but the torrid weather got the best of him and he could not continue in the afternoon.

Skinker had a 78 in his match with young Vass, and his putter was chiefly to blame. On the extra hole his driver joined his putter on the erratic side and he went out of bounds. The best he could do after that was a par, and Vass took the match with a birdie four.

Despite his illness, Stevens went the 15-hole duration of his round in even par. Ross, who had won his previous matches by 5 and 3 and 1 up, respectively, was sadly off and never a real threat after the turn.

Berl, Stanford, Gains College Golf Finals

Beats Merritt, Yale, 5 and 4; to Play D'Antoni for Title

By the Associated Press.

Des Moines, Iowa, June 30.—Warren Berl, of Stanford, pushed his way into the national collegiate golf finals here tonight by trimming H. R. (Rennie) Merritt, of Yale, 5 and 4, in their 36-hole semifinals match.

Vincent d' Antoni, of Tulane, moved into the finals by defeating Billy Hall, of Iowa State, 1 up. D' Antoni overcame a Hall lead and went ahead himself by three straight birdies on the thirty-third, thirty-fourth and thirty-fifth holes. He sank a 25-foot putt for a deuce on the thirty-fifth and held the Iowan even with a par 4 on the thirty-sixth.

D' Antonio and Berl will play over the 36-holes route for the title tomorrow.

Flood Meets Test

J. C. Flood's three-game winning streak in the Departmental Baseball League will get the acid test today on the East Ellipse when it faces D. G. S. at 2 p. m. The latter club, victor over the Floodmen in the National City League, has won but one game so far in the new loop. The game will be broadcast over Station WMAL.

Fight Postponed

New York, June 30 (AP).—The lightweight championship fight between Champion Henry Armstrong and Lou Ambers, former titleholder, originally scheduled for August 9 at the Yankee Stadium, today was postponed until August 22.

Armstrong asked for the postponement to give his hands time to heal.

Lou Blues Challenged

A special challenge has been flung at Lou Blue's School by Hillcrest A. C. as it issues a demand for games with any out-of-town or local unlimited team. Manager Ed Bendure may be reached at Atlantic 0122 or by writing to 2704 Thirty-third street southeast.

Minor League Results

INTERNATIONAL LEAGUE
Syracuse at Jersey City (postponed, rain).
..Newark at Baltimore, night game, rain.

AMERICAN ASSOCIATION

Milwaukee	010 112 002 0—7	16	1
St. Paul	430 000 000 1—8	15	1

Kimball, Nelson (1), Jungles (6) and Smith, Just (9); Cain, Phelps (6), Himsl (9) and Silvestri.

VIRGINIA LEAGUE
Harrisonburg, 7; Staunton, 4.

EASTERN LEAGUE
Springfield at Wilkes-Barre, night game, rain.
Hartford at Scranton, night game, rain.
Binghampton at Williamsport, night game, rain.

PACIFIC COAST LEAGUE
San Diego, 6; Portland, 5.

PIEDMONT LEAGUE
Norfolk, 3; Richmond, 1.

SOUTHERN ASSOCIATION
Chattanooga, 5; Birmingham, 2.

SOUTHERN ASSOCIATION
Chattanooga, 5; Birmingham, 2.

LISTEN TO
WALTER JOHNSON
broadcast the play-by-play description of the
WASHINGTON-PHILADELPHIA
Game Today
WJSV—2:45 P. M.

Post Newsboys Given Autographs by Charlie Keller

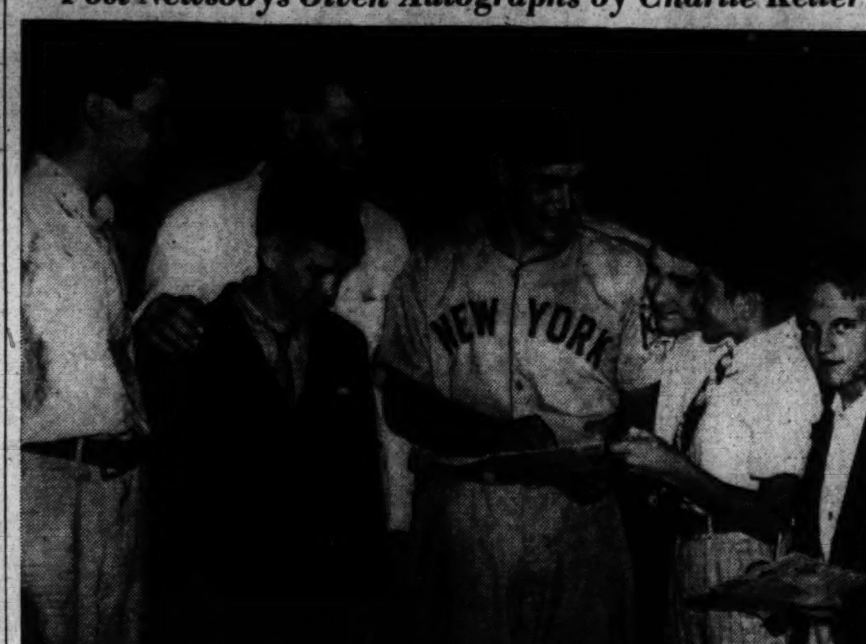

Post Staff Photo.

The Yankee outfielding star, who attended the University of Maryland, is shown surrounded by a group of Washington Post carriers from Hagerstown, which is near Keller's birthplace, Middletown. Left to right are Wallace Stump, 16; Paul Athey, 14; Bob Beall, branch manager and former schoolmate of Keller; Lyn Spalding, 15; Richard Davis, 15, and Ned Elliot, 14

Yanks Pound 2 Nat Hurlers To Win, 10-2

Dark Clouds and Rain Save Griffs Further Embarrassment in 8th

NATS, from Page 16.

during which the ground crew played hide-and-seek with the tarpaulin and the rain, but with a Yankee on base and two out in the first half of the eighth inning, a sprinkling of rain from black clouds which darkened the scene, caused hostilities to be halted permanently.

Against Alexandra, the Yankees wheeled out their heavy artillery. No home runs were included among their 12 hits, but they didn't trifle much with mere singles. They swatted five doubles—two by one Joe DiMaggio—and a pair of triples authored by Babe Dahlgren and Red Rolfe. Seven bases on balls didn't hurt the Yankees any either.

Rolfe Singles

They exploded a run in Alex's face almost the moment he showed up in the pitcher's box. Rolfe singled to centerfield and, with two out, DiMaggio moved him home with a well-tagged two-bagger that eluded Prichard's glove and skipped into rightfield.

They'd have come up with another run in the second inning save for the fact that Joe Gordon vainly attempted to steal second after hitting a single. Babe Dahlgren followed with an utterly useless triple far against the centerfield wall.

After a 50-minute respite caused by the second-inning showers, Alex returned to the mound in the third inning, and that was too bad. It was too bad because he promptly walked the first two Yanks to face him, and didn't get the side out until nine men went to bat and five more runs were across. DiMaggio knocked in a run with a single to left, Selkirk knocked in two with a single to center, and Gordon, not to be outdone, knocked in a pair with a double to left.

Plenty of Runs

They greeted Krakauskas with two runs in the fourth when Rolfe double, Henrich walked, and DiMaggio doubled to right, and in the sixth they made it round figures—10 runs—for the day, when Crosetti singled, Rolfe tripled to right, and Henrich doubled to right.

Sammy West opened the game for the Nats with a single but didn't get past first base, chiefly because DiMaggio made a fancy catch of Prichard's lengthy drive near the centerfield fence. And in the second inning, after Travis led off with a single and Estalella walked, Ferrell hit into a double play.

Hildebrand put two men on base in the fifth with walks after two were out, and West drove one home with a single to center, Prichard knocked in another with a double to center and that's all the runs the Nats scored. Because in the sixth inning, after two walks and an error had filled the bases with none out, Joe Krakauskas was permitted to bat for himself and obliged the Yankees by striking out.

Bears Sign Two Stars

Chicago, June 30 (AP).—Two guards, Gail McWard, of Illinois College and William Raizik, of the University of Cincinnati, were signed to contracts today by the Chicago Bears of the National Professional Football League.

EXHIBITION BASEBALL

Bloomington	020 110 000—4	9	6
Pittsburgh	200 310 00x—6	13	0

Ahlf, Hayes (5) and Stewart, Gibson; Heintzelman, Clemensen (6) and Susce.

INTERNATIONAL LEAGUE

Buffalo	001 100 000—2	6	0
Toronto	000 000 100—1	2	1

Cook and Savino; Pezzullo, Lanfranconi (7) and Heath.

Rochester	000 100 210—4	14	1
Montreal	000 110 001—3	9	2

Ryba and Narron; Wicker and Hartje.

Tom Sharkey Seeks 'Return Match' With Jim Jeffries

San Francisco, June 30 (AP).—Youngsters will be able to join oldtimers in saying "I saw the Jeffries-Sharkey fight," if a challenge by Sailor Tom Sharkey, 67-year-old heavyweight boxer, to Jim Jeffries, former champion, is accepted.

Sharkey, now an actor in the Cavalcade of the Golden West on Treasure Island, challenged Jeffries to meet him in a three-round exhibition bout on "Tom Sharkey Day" at the island July 9.

The two old-time greats of the boxing game met in 1893 and again the next year with Jeffries winning both decisions.

Reds Place 7 On All-Star N. L. Team

Cardinals Get Five On Team Which Plays A. L. All-Stars July 11

STARS, from Page 16.

shaw, Cubs. Hartnett has ordered all players to report to him in the clubhouse at Yankee Stadium at 11 a. m. the day of the game.

A. L. Leads Series, 4-2

The National League team, directed last year by Bill Terry, defeated the Americans, 4-1, in Cincinnati. It was the second time the National League had won in six games. The American League won the first three games before the National League won in 1936 under Cub Manager Charlie Grimm at Boston. The Americans came back to win in 1937 at Washington in the game in which Dizzy Dean received the famous toe injury which allegedly was the start of all his troubles.

On the basis of the squad selected, the National League's probable lineup may be listed as follows: Danning (Giants), catcher; McCormick (Reds), first base; Frey (Reds), second base; Jurges (Giants), shortstop; Hack (Cubs), third base; Medwick (Cardinals), left field; Arnovich (Phillies), center field; Ott (Giants), right field. Eight pitchers were named and the three who will work can't be determined until the day of the game. Each pitcher, under the rules, is allowed to pitch only three innings unless the score is tied and he's the third hurler.

Six Newcomers

Six players made the squad for the first time. They were Fette Bees), Wyatt and Camilli (Dodgers), Arnovich (Phillies), Frey (Reds), and Terry Moore (Cardinals).

The complete National League squad follows:

Pitchers—Derringer, Vander Meer nad Walters (Reds); C. Davis and Warneke (Cardinals); Fette (Bees); Wyatt (Dodgers); Lee (Cubs).

Catchers—Lombardi (Reds); Danning (Giants); Babe Phelps (Dodgers).

Infielders—First base, McCormick (Reds), Mize (Cardinals), Camilli (Dodgers); second base, Frey (Reds), Herman (Cubs); shortstop, Jurges (Giants), Vaughan (Pirates); third base, Hack (Cubs), Lavagetto (Dodgers).

Outfielders—Arnovich (Phillies), Medwick and T. Moore (Cardinals), Goodman (Reds), Ott (Giants).

Work of the Nats

INDIVIDUAL BATTING

	G.	AB.	R.	H.	2b.	3b.	Hr.	Sb.	Rbi.	Pct.
Lewis...	61	238	41	81	12	7	5	2	42	.340
Case...	64	278	55	91	10	3	2	27	20	.327
West...	44	142	21	42	7	3	1	0	20	.296
Ferrell.	40	124	18	36	7	0	0	1	15	.290
Gelbert.	36	87	21	25	4	2	0	1	15	.287
Keller.	12	14	1	4	0	0	0	0	0	.286
Giuliani	15	47	4	13	2	1	0	0	5	.277
Kr'uskas	18	29	4	8	0	0	0	0	1	.276
Wright.	59	231	33	64	12	7	1	0	47	.273
Myer...	52	182	20	48	7	0	0	3	19	.264
Estalella	47	171	35	45	12	3	5	2	21	.263
Prichard	15	50	2	13	3	0	0	0	6	.260
Travis..	57	220	29	55	7	6	4	0	28	.250
Welaj...	30	77	7	19	3	1	0	3	10	.247
Early..	26	73	4	18	6	2	0	0	12	.247
B'worth	20	73	6	18	7	0	0	2	9	.247
Haynes.	12	27	1	6	1	0	0	0	1	.222
M'terson	12	5	0	1	0	0	0	0	0	.200
Alex'dra	15	21	3	4	1	0	1	0	1	.190
Leonard	12	38	0	7	1	0	0	0	0	.184
Bluege..	17	59	5	9	0	0	0	1	2	.153
Chase..	14	36	2	5	1	0	0	0	2	.139
Appleton	17	8	0	0	0	0	0	0	0	.000

Team batting: At bat, 2,374; hits, 649; percentage, 275.

PITCHING RECORDS

	G	IP	H	R	BB	SO	WP	W	L	Pct.
M'son	12	29⅓	27	18	19	8	1	2	0	1.000
L'ard	13	103⅔	114	49	18	25	2	7	2	.778
K'ley	12	49	62	29	13	20	1	3	3	.500
A'dra	15	80	80	48	36	20	0	4	5	.444
Al'dra	14	77	73	42	33	19	0	4	4	.500
H'nes	12	70⅓	76	48	30	22	0	3	6	.333
Chase	14	93	104	57	54	54	5	3	9	.250
A'ton	17	36⅓	27	10	13	11	1	1	4	.200
K'kas	18	89	103	58	58	53	1	2	10	.167

Errors Help Tigers Beat Chisox, 3-1

Chicago Misses a Chance to Climb Above Detroit

By the Associated Press.

Detroit, June 30.—Errors by Catcher Mike Tresh and Shortstop Luke Appling in the first inning today cost the Chicago White Sox the opener of a four-game series with Detroit and a chance to climb past the Tigers into fourth place. The score was 3-1.

Barney McCosky scored the first Detroit run when Tresh's attempt to catch him off second resulted in a wild throw into centerfield, and Pete Fox came home with the winning run as Appling fumbled Earl Averill's grounder. The Tigers made only six hits off John Dungan Rigney, but bunched three of them in the third for another run.

Buck Newsom scattered eight Chicago safeties to win his eighth victory of the season, leaving 11 of the Sox stranded on base.

Appling was banished in the fifth for disputing Umpire Eddie Rommel's decision on a third strike, and Rommel chased Pitcher Edgar Smith from the Chicago dugout for heckling.

Chicago.	AB	H	O	A	Detroit.	AB	H	O	A
Hayes,2b..	4	1	1	3	M'Cosky,cf.	4	2	3	0
Kuhel,1b..	5	0	9	0	Fox,rf.....	4	1	6	0
Kr'vich,cf	5	0	4	0	Averill,lf..	4	0	1	0
Radcliff,rf	4	2	1	0	Higgins,3b.	4	2	1	1
Walker,lf..	4	3	0	0	G'nberg,1b	3	0	7	1
Appling,ss.	2	1	0	1	Kress,2b...	3	1	0	3
Owen,3b...	1	0	0	1	Croucher,ss	3	0	3	1
M'N'r,3b,ss	4	0	3	1	Tebbets,c..	3	0	5	0
Tresh,c...	3	1	6	0	Newsom,p..	3	0	1	0
Rigney,p..	3	0	0	0					
Totals..35		8	24	6	Totals..31		6	27	6

Chicago	0 0 1 0 0 0 0 0 0—1
Detroit	2 0 1 0 0 0 0 0 x—3

Runs—Radcliff, McCosky (2), Fox. Errors—Tresh, Appling. Runs batted in—Walker, Kress. Two-base hits—Walker (2), Radcliff (2). Stolen base—Walker. Left on bases—Chicago, 11; Detroit, 5. First base on balls—Off Rigney, 1; off Newsom, 4. Struck out—By Rigney, 5; by Newsom, 5. Wild pitch—Newsom. Passed ball—Tebbetts. Umpires—Rommel, Hubbard and Rue. Time of game—Two hours 9 minutes.

Attend Royal Wedding

London, June 30 (AP).—The Duke and Duchess of Kent left by airplane for Florence today to attend the wedding tomorrow of the duchess' cousin, Princess Irene of Greece, and the Duke of Spoleto.

Man of the Month

By Walter Johnson.
(WJSV-General Mills Broadcaster.)

The Nats' Man of the Month for June was: Buddy Lewis.

With a sensational surge at bat, Third Baseman Lewis won the honors in The Post-General Mills-Station WJSV monthly contest and as the Nats' most valuable performer for the last 30 days, will be presented with a $50 merchandise order by The Washington Post.

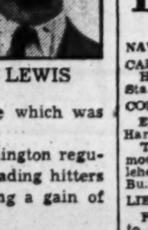

LEWIS

Lewis, with a total of 46 points, finished ahead of George Case, his closest rival, by eight points. Case, the Man of the Month for May, was handicapped by his failure to play in the Nats' last three games of the month due to his injured knee.

Taft Wright and Bobby Estalella tied for third place in the contest with 29 points each, with Sammy West fourth.

Showing a vast improvement in his defensive play, Lewis figured in point awards nearly every day during the month. But it was his work at the plate which was outstanding.

On June 1, Lewis was batting .299, one of the few Washington regulars not in the .300 class. This week he is one of the leading hitters in the American League with a .340 average, representing a gain of 41 points during the month.

Lewis' value as a run-producing factor for the Nats' during June is illustrated by the fact that he drove in 27 runs during the month, a figure that if averaged, would net any player the league's runs-batted-in championship.

On the basis of yesterday's game, points were distributed as follows:

To Sammy West, 5 points, because he made 2 of the Nats' 4 hits, and drove in one of their runs.

To Bob Prichard, 3 points, because he made a two-bagger, driving in a run, and produced the longest drive of the day only to see it caught by DiMaggio.

To Cecil Travis, 2 points, because he made 1 of the Nats' 4 hits, and played a brilliant game in the field. The totals for June:

Lewis	46	Kelley	8
Case	38	Alexandra	7
Estalella	29	Krakauskas	6
Wright	29	Appleton	4
West	25	Welaj	4
Travis	20	Gelbert	3
Leonard	19	Masterson	3
Bloodworth	15	Myer	2
Haynes	13	Bluege	2
Chase	13	Giuliani	2
Ferrell	11	Early	1
Prichard	11		

Welsh Heads Entries for Net Tourney

Prohibitive Choice To Win 7th Straight D. C. Championship

Towering over the rest of the field like a Goliath over a David, Barney Welsh, perennial District of Columbia champion, will be a prohibitive choice to retain his honors in the annual tournament starting today at Columbia Country Club.

Since, as usual, no outstanding out-of-town players are entered, Welsh must only reassert his oft-proved superiority over the likes of Dooley Mitchell; Hugh Lynch and possibly Davie Johnsen to take the title again.

Welsh is seeded first, Lynch second, Mitchell third and Johnsen, City of Washington champion, fourth. Other seeded players are, in order, Alphonso Smith, Frank Shore, Buddy Adair and Ray Donovan. Every favorite is a member of the Edgemoor club.

Conspicuous absentees from the entry list are popular Lieut. Jim Farrin and his doubles partner, Lieut. Bill Howard. They are one of the best combinations in town.

Heading the slim and unimpressive out-of-town delegation is Lieut. H. C. Russell, of Texas, defending United States Army champion, who exposes his title to Cadet Dick Tindall this morning at Army-Navy.

There are 30 preliminary and first and second round matches scheduled today, starting at 2 o'clock. Many of the players face two matches.

2 O'Clock Matches (First Round)
Hugh Lynch vs. R. B. Looney; Dewitt Smith vs. P. B. Moore; T. Moorehead vs. Lieut. Robt. Reynolds; C. Herreshass vs. R. Murphy.

2 O'Clock Second-Round Matches—
Robert Bensinger vs. D. C. Glassie; Lieut. H. Brooks vs. George Landers; T. O'Neil vs. Austin Rice; William Turner vs. Everett Burke.

3 O'Clock Second-Round Matches—
Barney Welsh vs. Joe Baker; Mike Nunez vs. C. M. Beall; Paul Falkner vs. C. E. Dawson; Harry Brinkerhof vs. H. Bashore; Alfonso Smith vs. Don Garber; Ed. Becker vs. Robert Williamson; Max Bost vs. Robert Loney.

4 O'Clock Second-Round Matches—
Frank Shore vs. John Curran; Meyer Gelfand vs. William Contreras; F. D. McNair vs. Ray Stocklinski; Dooley Mitchell vs. Hugh Trigg; Ken Dalby vs. Albert Chalken; Dean Judd vs. George Botts; Elwood Hoffecker vs. Hugh Shelton; Buddy Adair vs. James Lowe; F. M. Silva vs. Ben Jaffe.

5 O'Clock Second-Round Matches—
Winner of the Hugh Lynch-R. B. Laney plays the winner of the Dewitt Smith-P. B. Moore match; winner of the T. Moorehead-Lieut. Robert Reynolds match plays the winner of the C. Herreshass-D. Murphy match; John Andery vs. W. R. Taylor; Charles Sturdevant vs. Don Surene; Capt. Tom Sherburn vs. R. Willis; M. A. Erana vs. David Bill.

Note—Six round matches will be played at 10 a. m. Sunday morning due to the fact that these scheduled to play on Saturday are playing in another tournament.

R. Donovan vs. Lieut. J. S. Bell; David Johnsen vs. George Herbert; Robert Burgess vs. Lieut. H. B. Thatcher; W. S. McCormick vs. Lieut. G. C. Russell; C. Fontainini vs. Capt. S. K. Robinson; Capt. J. H. Drake vs. Ralph Dewsnup.

Lowell Thomas Ten Challenges D.C. Softballers

In behalf of his nationally known softball team Lowell Thomas, radio news commentator, yesterday challenged the winner of next Thursday night's game between Representative Pius Schwert's Congressional ten and a picked squad of newsmen at Griffith Stadium. Thursday's game is to be a benefit for the National Library for the Blind and will start at 8 o'clock.

Thomas said he was willing to play such a game here or on his team's home field in southeastern Duchess County, 68 miles north of New York City.

Thomas' team is composed of radio, screen and celebrities from almost every other stage of life. Among those who have been members of the club are the Ritz and Marx brothers, Joe E. Brown, Gene Tunney and Senator Hamilton Fish.

Tickets for Thursday night's game are enjoying a brisk advance sale at A. G. Spalding's and at the American Automobile Association.

Mrs. Dempsey Leaves Jack's Bedside

Associated Press WIREPHOTO.

For the first time since Jack Dempsey underwent an operation for appendicitis at Polyclinic Hospital, New York, Mrs. Hanna Dempsey left his bedside yesterday, convinced that her husband was in no immediate danger. She is shown with Ned Brown, a friend. Doctors advised her that the former heavyweight champion was well on the road to recovery, but would not be completely out of danger for 72 hours

Colored Groups Act to Save Rookie Policeman's Job

On behalf of Policeman Owen Curtis, colored, of the Third Precinct, who has just completed his probationary appointment, the United States District Court was asked by representatives of colored civic associations yesterday to enjoin the Commissioners and the superintendent of police from terminating his service on the police force.

Curtis was cited by Capt. Arthur Miller, of the Tihr Precinct, on two occasions, failing to pull his box on time and on one occasion remaining in an apartment unduly long. He appeared before the Police Trial Board June 17 with counsel, John J. McGinnis.

The case was not heard then, but on June 20 Curtis received notice that his services would be discontinued on June 30. As there has been no hearing, the Federation of Civic Associations protested the action.

Licensed to Marry

Jacob Saul Fine, 27, of Gallinger Hospital, and Dorothy Katz, 22, of Sibley Memorial Hospital. Judge Cayton.

William Bedford Wilson, 25, of 114 Florida avenue northwest, and Olethia C. Wedge, 23, of 1418 Belmont street northwest.

Edward L. Lampreich, 22, of Philadelphia, and Thelma L. Quade, 19, of Philadelphia. The Rev. H. M. Hennis.

Sidney E. Redwine, 31, of 1810 Calvert street northwest, and Carrie J. Stamper, 21, of 2305 Eighteenth street northwest. The Rev. H. M. Hennis.

Robert F. Claffy, 29, of Eastover, S. C., and Barbara M. Griesbaner, 26, of 6902 Brookeville road. The Rev. Thomas G. Smyth.

Edmund Barry Leaman, 24, of 1401 East Capitol street, and Margaret L. Keister, 20, of Maryland Park, Md. The Rev. Bernard I. Barnes.

Henry J. McCrea, 24, of 907 G street southwest, and Helen Marie Hilton, 24, of 2 N street southwest. The Rev. J. E. Briggs.

William Ralph Williams, 23, of 2301 Mount View place southeast, and Constance E. Butler, 19, of 1437 U street southeast. The Rev. John E. Fort.

Rolla Van Butler, 30, of Fort Worth, Tex., and Margaret Alice Webb, 21, of 933 L street northwest. The Rev. Frank Johnston.

Patrick G. Rinaldi, 26, of 1561 Thirty-fifth street northwest, and Mary Ann Beardslee, 27, of 8301 Sixteenth street northwest. The Rev. A. F. Devereaux.

Frederick L. Anderson, 20, of 1118 First street northwest, and Alberta T. Norman, 17, of 69 Pierce street northeast. The Rev. Fair J. Jones.

Joseph S. Hall, jr., 21, of 1450 P street northwest, and Agnes G. Milner, 18, of 702 Twenty-fourth street northeast. The Rev. John R. Hamilton.

Arthur E. Clyburn, 31, of 536 Twenty-fourth street northwest, and Anna May Scott-Clarke, 37, of 2132 Newport place northwest. The Rev. A. J. Olds.

John R. Rigens, 45, of 71 M street southwest, and Ellen L. Kelton, 32, of 71 M street southwest. The Rev. W. Westrey.

Fred Shawn, 32, of 1900 F street northwest, and Audrey Wilhelmina Sieber, 25, of 3728 Benton street northwest.

Postlude

By Ray C. B. Brown.

Pan American Union presents on Thursday evening a concert of "Music of the Americas" by the United States Navy Band, under the direction of Lieut. Charles Benter, with Mario Alvarez, Cuban tenor, as guest soloist. Program of compositions from Argentina, Brazil, Chile, Cuba, Guatemala, Honduras, Mexico, Peru and the United States.

Officials of the Pan American Union will be glad when observers of sunspots and allied phenomena shall have perfected an infallible system of long-range weather prediction. Last evening was the second time this summer that rain has nullified their arrangements for a concert al fresco in the Aztec Gardens. Guests were obliged once again to forego the pleasure of listening to exotic music in the cool of the night under a radiant moon, and to crowd with less comfort into the Hall of the Americas, where programs were turned into fans to stir the heavy and humid air.

Yet their enjoyment of the concert was unaffected by the temperature, judging from their intent interest and the volume of the applause punctuating the varied program, the greater part of which was played by the United States Navy Band under the leadership of Lieut. Charles Benter.

Engaging rhythms enlivened the Peruvian dance, "La Huanuquena," by Daniel Robles; "Danza Lucumi" by Ernesto Lecuona of Cuba, Carlos Valderrama's "Calcuchima," based on a traditional dance of the Incas; a Yaqui dance by Alberto Alvarado, and the rhumba from Harl McDonald's second symphony.

Brazil was represented by selections from Antonio Carlos Gomes' opera, "Salvador Rosa," and a march, "Cancao de Soldado," by Carlos de Campos. Included in the program were a waltz, "Ensueno Seductor," by Juventino Rosas, of Mexico, Felipe Boero's musical description of dawn over the pampas of Argentina, and a four-movement suite, "Una Fiesta Centro-Americana," by Manuel de Adalid y Gamero.

The guest artist of the evening, Mario Alvarez, Cuban tenor, was accompanied by Louis Potter in three groups of songs. His offerings included his own "Apaga la vela," Maria Grever's "Lamento Gitano," Jose Brito's "Amor de mi Bohio."

Four members of the band contributed solo numbers. Oscar Short was heard in a cornet solo, "La Bravura," by F. Rodriquez; William Cameron played a harp transcription of Manuel Ponce's "Estrellita," and L. Goucher and M. Ford gave a xylophone version of Valverde's "Y como le va."

Transfers

NAVY

CAPTAIN

Harry A. McClure, addl. duty, CO, Rec. Sta., Norfolk.

COMMANDERS

Ernest B. Colton, Navy Yard, Pearl Harbor, to Navy Yard, Puget Sound.

Theodore D. Westfall, ors. January 23 modified, to Nav. inspr. of ord., Bethlehem Steel Co., Shipbldg. Div., instead Bu. Ord., Wash.

LIEUTENANT COMMANDERS

Frederick J. Nelson, U. S. S. Milwaukee, to duty Conn. Nav. ROTC Unit, Univ. of Wash., Seattle.

Stewart S. Reynolds, U. S. S. Altair, to U. S. S. Altair as exec. off.

William Sinton, ors. March 4 modified, to CO, Trng. Sqdn., 85th Nav. Dist., instead Langley Field.

LIEUTENANTS

Earl S. Caldwell, off. in chge., Battle Force Torp. Sch., to U. S. S. Ralph Talbot as exec. officer.

John C. Cross, Branch Hydro. Off., Detroit, to U. S. S. Altair.

Alfred E. Grove, U. S. S. Salt Lake City, to U. S. S. Houston.

Robert E. Permut, Rec. Ship, San Francisco, to U. S. S. Dobbin.

Robert J. Ramsbotham, addl. duty Subm. Sqdn. 2.

Thomas G. Reamy, res. inspr. of Nav. Matl., Genl. Motors Corporation, Cleveland, Diesel Engine Div., Cleveland, to cfo U. S. S. Searaven & in command when comm.

William C. Specht, staff, cdr. dest., Battle Force, to off. in chge., Battle Force Torpedo School.

LIEUTENANTS (J. G.)

Francis O. Iffris, U. S. S. Colorado, to cfo U. S. S. Rhind and on bd. when comm.

Willis O. Johnson, U. S. S. Lexington, to command U. S. S. Eagle 56.

ENSIGNS

Walter B. Miller, uncompleted portion ors. May 15, to U. S. S. San Francisco, revoked; to Nav. Hosp., Charleston, for treatment.

James A. Pridmore, U. S. S. Northampton, to Asiatic Flt.

Charles J. Zellner, U. S. S. Wyoming, to instn. Nav. F. & S. School, Phila.

Medical Corps

COMMANDER

Harvey W. Miller, U. S. S. Salt Lake City to Nav. Trng. Sta., San Diego.

LIEUTENANTS

Thomas J. Carter, Bu. M. & S., Navy Dept., to U. S. S. Salt Lake City.

Carl V. Green, jr., ors. April 25 to U. S. S. Antares, and modification May 3 revoked. Nav. Air Sta., Lakehurst, to 4th Nav. Dist.

Carl H. McMillan, Nav. Hosp., Puget Snd., to CFO U. S. S. Pyro and on bd. when comm.

LIEUTENANT (J. G.)

Ralph C. Parker, jr., ors. June 6 to Navy Yard, Portsmouth, Va., revoked; continue Nav. Hosp., Portsmouth.

Dental Corps

COMMANDER

Paul W. Yeisley, U. S. S. Enterprise, to U. S. S. Colorado.

Supply Corps

COMMANDER

Lawrence A. Odlin, Navy Yard, Pearl Harbor, to 13th Nav. Dist.

LIEUTENANT COMMANDERS

Albert S. Freedman, U. S. S. New Mexico to 14th Nav. Dist.

Arthur A. Lee, 13th Nav. Dist., to home, relieved all active duty.

LIEUTENANT

Aubrey J. Bourgeois, Navy Yard, Puget Snd., to CFO U. S. S. Neosho and on bd. when comm.

Chaplain Corps

COMMANDER

Maurice M. Witherspoon, Nav. Air Sta., Pensacola, to 3rd Nav. Dist.

LIEUTENANT (J. G.)

Aloysius H. Schmitt, to Bu. Nav., Navy Dept.

Rail Executives And Labor to Air Grievances

Joint Committee to Study Operation of Adjustment Board

Differences between railroad management and labor, concerning chiefly operation of the National Railroad Adjustment Board, will be placed before a joint committee in an effort to "get on a co-operative basis."

Spokesmen for railway labor, headed by J. A. Phillips, of Cedar Rapids, Iowa, head of the Order of Railway Conductors, outlined their grievances yesterday at an executive session of the board of directors of the Association of American Railroads.

Both Sides Complain

After the meeting John J. Pelley, president of the association, said railway labor felt that a concerted effort had been begun by some railroads to destroy effectiveness of the Railroad Adjustment Board, part of the machinery created by the railway labor act.

"That is not the case," Pelley said.

Pelley and Phillips said membership of the joint committee has not been decided upon, but each side probably would have six representatives. The committee will canvass the whole situation and make recommendations intended to eliminate all traces of bad feeling. Pelley said the recommendations might lead to legislation.

Spokesmen said each side had complaints concerning some features of the labor act's operations.

Management long has demanded "impartial" referees and the right to appeal from decisions.

Labor Scores Dissents

The National Railroad Adjustment Board has four divisions, each covering different classes of railway employes. The boards deal with disputes over rates of pay, rules and working conditions.

The National Mediation Board, also created by the railway labor act, handles wage controversies between railroad management and labor.

Phillips said labor objected particularly to the large number of dissenting opinions written by management representatives on the adjustment boards.

"We do not regard a regular diet of dissenting opinions as called for," Phillips said. "These should be kept at a minimum."

Each adjustment board is divided evenly between labor and management, but in cases of deadlock a referee is selected.

Dr. Altfather to Discuss 'A Good Man's Mistake'

Falls Church.—"A Good Man's Mistake" will be the theme of the sermon to be preached tomorrow morning at 11 o'clock in the Falls Church Presbyterian Church by Dr. Alton B. Altfather.

The Pioneer, Fireside and Round Table groups of the Christian Endeavor will meet at 5:15, 6 and 7, respectively, in the Fireside Room.

The Weather

Today's Sun and Tide Table

(Furnished by United States Department of Commerce, Coast and Geodetic Survey.)

			A.M.	P.M.
Sun rises 4:45		High tide..	7:36	8:00
Sun sets 7:38		Low tide...	2:04	2:35

Weather Conditions

U. S. Dept. of Agriculture, Weather Bureau, Washington, Friday, June 30, 7:30 p. m.

Forecast for the District of Columbia—Fair Saturday; Sunday fair and slightly warmer; gentle to moderate west shifting to northwest winds.

For Maryland and Virginia—Partly cloudy Saturday; Sunday fair; not much change in temperature.

Conditions

The disturbance that was over southeastern Ontario Thursday night has advanced northeastward to the upper St. Lawrence Valley, Montreal, Quebec, 29.84 inches, with a trough extending southward to Virginia. Another disturbance is moving slowly northeastward over southwestern Quebec, Doucet, 29.42 inches. Pressure is relatively low over Alberta, Edmonton, 29.74 inches, and over Arizona, Phoenix, 29.68 inches. High pressure prevails over eastern Newfoundland, Cape Race, 30.14 inches, with a wedge extending southsouthwestward to Bermuda, St. Georges, 30.16 inches. Another high-pressure area is central over Manitoba, The Pas, 30.04 inches, with a wedge extending southsoutheastward to Missouri. Pressure is also high on the North Pacific Coast, Tatoosh Island, Wash., 30.26 inches. During the last 24 hours showers have occurred in the Ohio Valley, eastern Tennessee, the lake region, the Atlantic States, and portions of the Gulf States. Temperatures have fallen in eastern Washington, eastern Oregon, and western Idaho. Elsewhere temperature changes have been unimportant.

Local Weather Report

Temperature—Midnight, 72; 2 a. m., 72; 4 a. m., 72; 6 a. m., 73; 8 a. m., 76; 10 a. m., 81; 12 noon, 84; 2 p. m., 85; 4 p. m., 75; 6 p. m., 78; 8 p. m., 71; 10 p. m., 71. Highest, 87. Lowest, 71.

Relative humidity—7:30 a. m., 91; 1:30 p. m., 70; 7:30 p. m., 90. Rainfall (7:30 p. m. to 7:30 p. m.), .31 inch. Hours of sunshine, 3.4. Per cent of possible sunshine, 23.

Departures From Normal

Accumulated excess of temperature since January 1, 1939, 690 degrees.

Excess of temperature since June 1, 1939, 97 degrees.

Accumulated deficiency of precipitation since January 1, 1939, .94 inch.

Excess of precipitation since June 1, 1939, .40 inch.

Temperatures and Precipitation

Temperatures and precipitation for 24 hours ended Friday at 7:30 p. m.

	High. Fri.	Lowest Thur. night.	Fri. 7:30 p.m.	Rainfall.
Washington, D. C...	87	70	73	0.31
Asheville, N. C.....	82	64	68	0.15
Atlanta, Ga.	88	70	82	0.06
Atlantic City, N. J...	72	70	70	0.17
Baltimore, Md.	88	72	74	0.34
Birmingham, Ala. ...	86	70	72	0.02
Bismarck, N. Dak....	78	52	78	....
Boston, Mass.......	72	66	70	0.29
Buffalo, N. Y......	70	64	66	0.21
Cheyenne, Wyo.	80	50	72	0.08
Chicago, Ill.	78	66	76	0.01
Cincinnati, Ohio ...	82	68	76	0.34
Cleveland, Ohio ...	76	68	72	0.15
Dallas, Tex.	90	72	90	....
Davenport, Iowa ...	80	62	78	....
Denver, Colo.	86	58	78	....
Des Moines, Iowa...	80	62	78	....
Detroit, Mich.	78	68	72	0.25
Duluth, Minn.	74	54	68	....
El Paso, Tex.	98	74	94	....
Galveston, Tex.	90	80	84	....
Helena, Mont.	84	56	74	0.06
Huron, S. Dak......	80	54	78	....
Indianapolis, Ind. ...	80	68	78	....
Jacksonville, Fla. ...	92	74	76	0.02
Kansas City, Mo.....	84	66	82	....
Little Rock, Ark.....	88	72	86	....
Los Angeles, Calif....	84	62	78	....
Louisville, Ky.	84	72	80	....
Marquette, Mich. ...	72	56	70	0.26
Memphis, Tenn.	88	72	86	....
Miami, Fla.	88	76	76	0.08
Minneapolis-St. Paul.	76	58	74	....
Mobile, Ala.	90	74	76	0.14
New Orleans, La. ...	86	76	82	0.06
New York, N. Y.....	80	66	72	1.35
North Platte, Nebr...	88	58	86	....
Omaha, Nebr.	96	60	84	....
Philadelphia, Pa. ...	86	70	74	1.32
Phoenix, Ariz.	108	80	106	....
Pittsburgh, Pa.	78	68	68	0.17
Portland, Me.	62	60	60	0.34
Portland, Oreg.	72	58	72	....
Rapid City, S. Dak..	94	54	82	....
St. Louis, Mo.......	82	70	80	....
Salt Lake City, Utah	96	64	94	....
San Antonio, Tex...	94	76	88	....
San Diego, Calif.....	74	62	70	....
San Francisco, Calif.	60	50	58	....
Santa Fe, N. Mex...	80	58	74	....
Savannah, Ga.	90	74	82	....
Seattle, Wash.	70	56	70	....
Springfield, Ill.	84	66	80	....
Tampa, Fla.	84	74	76	0.19
Vicksburg, Miss.	88	72	94	0.15

Home Building Total Highest For Nine Years

Average Cost Per Person Is Lowest For Four Years

Minneapolis, June 30.—New home construction, in both volume and value, in 310 leading American cities reached the highest level last year in more than nine years, as shown by the annual home-building survey of Investors Syndicate of Minneapolis, released today. Contributing substantially to this increase was the fact that the average cost per person provided with new housing was the lowest in four years, according to C. J. Ryan, vice president of the company.

"The average cost per person supplied with new housing in these 310 cities in 1938 was $912.80," he said. "This is the lowest per person figure since 1934, when the cost was $874.26."

The cities included in the survey, located in 41 States and the District of Columbia, have a total population estimated at 49,957,616, or nearly three-fifths of the population of the United States. It is significant, Mr. Ryan pointed out, that the per capita costs of housing in this group of cities not only showed a decline of 9.27 per cent from the 1937 cost, but also were 19.64 per cent below the 1930 level.

Population Rise

"Despite the four successive annual increases in the volume of new housing in these cities, only 89 per cent of the population rise since 1930 obtained new residences. From 1931 to 1938, inclusive, 2,618,356 people were newly housed, but in the same period the population increased by 2,922,654.

"Last year, for the third successive year, new residential building in these cities exceeded their estimated annual gain in population. Population rose only 319,746 in 1938. Therefore, new homes provided for 345,886 more people than the estimated increase in population in these cities during the year."

Gold Importations $60,602,435 in Week

By the Associated Press.

Foreigners sent $60,602,435 worth of gold to the United States in the week ended June 23 at the $35-per-ounce price, which President Roosevelt is trying to get Congress to authorize him to change whenever he deems it necessary. The amount compared with $22,164,021 in the preceding week and $71,787,401 in the week before that. England sent $34,517,149; The Netherlands, $15,939,015, and Switzerland, $2,827,797.

Silver imports rose slightly to $2,707,298, including $1,070,303 from England, and $839,975 from Mexico.

Restaurant Chain Displaces Thompson

Chicago, June 30 (AP).—Directors of the John R. Thompson Co., national restaurant chain, voted yesterday to displace John R. Thompson, jr., as president and treasurer and elected Paul Moore to fill both positions. Moore has been executive vice president and general manager since last October.

Thompson, whose father founded the company, was elected president in 1933. The company operates 112 cafeteria type restaurants throughout the Middle West, Eastern and Southern States.

Local Securities

Sales
After Call

Cap Traction 1st 5s, $1,000 at 93¾, $500 at 94, $2,000 at 94.
Mergenthaler Lino, 10 at 18½, 10 at 18½, 10 at 18½, 10 at 18½, 10 at 18½, 51 at 18½.
Wash Gas 5s, 1960, $2,000 at 128¼.

	Bid	Asked
Bonds		
Public Utility		
Anacostia & Pot 5s	88¼	.....
Ana & Pot Guar 5s	110	.....
Cap Traction 1st 5s	93¾	95
City & Suburban 5s	89	.....
Georgetown Gas 1st 5s	120	.....
Pot Elec Pow 3¼s	108½	.....
Washington Gas 5s, 1960	127	.....
Wash Rwy & Elec 4s	107½	.....
Miscellaneous		
Chevy Chase Club 1st 4½s	104	.....
Col Country Club 1st 4½s	103	.....
Ter Ref & W Corp 1st 4½s	103½	.....
Stocks		
Public Utility		
Amer Tel & Tel (9)	*156½	.....
Capital Transit Co	14	15½
N & W Steamboat (4)	58	65
Pot Elec Pow 6% pf (6)	114½	.....
Pot Elec Pow 5½% pf (5.50)	114	.....
Wash Gas Lt com (1.50)	29	.....
Wash Gas Lt pf (4.50)	107¼	.....
Wash Ry & El com (g36)	680	.....
Wash Ry & El pf (5)	116	.....
National Banks		
Capital (4)	143	.....
Liberty (6)	176	196
Lincoln (f5)	*200	.....
Riggs (e8)	266	280
Riggs pf (5)	102¼	.....
Washington (6)	*120	.....
Trust Companies		
Amer Sec & Tr Co (e8)	*250	265
Natl Sav Tr (y2.00)	185	205
Prince GeorgesBk&T (.60)	18	22
Wash Loan & Tr (e8)	235	.....
Savings Banks		
Bank of Bethesda (.75)	*25	.....
Com & Savings (y10.00)	*264	.....
Fire Insurance		
American (†6)	115	.....
Firemen's (1.20)	*27½	.....
National Union (.75)	*15½	18½
Title Insurance		
Columbia (K30)	12½	.....
Real Estate (m6)	170	.....
Miscellaneous		
Carpel Corp (2.00)	*30½	34
Lanston Monotype (4)	40¼	46
Lincoln Serv com (†1.00)	19	25
Lincoln Serv pr pf (3.50)	44½	52
Mergenthaler Lino (p.50)	18	19
Peoples Drug S com (†1.60)	*33	.....
Peoples Drug S pf (B6.50)	110½	.....
Real Est M&G pf (.45)	5	6
Security Storage (5)	98	105
Ter Ref & Wh Corp (3)	60	.....
Wdwd & Loth com (s2.00)	49	53½
Wdwd & Loth pf (7)	117	.....

*Ex. dividend. (b) Books closed. †Plus extras. (e) 2% extra. (f) 3% extra. (g) $14.00 extra paid December 20, 1938. (k) 20c extra. (m) $1.50 extra. (p) 50c paid September 20, 1938. (s) $2.00 paid in 1938. (v) $2.00 paid so far this year. (y) $5.00 extra. (B) Books closed, stock called for redemption September 15, 1939.

Chicago Livestock

Chicago, June 30 (AP). (United States Department of Agriculture).—HOGS—Receipts, 6,000; weights 240 lbs. down fairly active, steady to 10 lower than Thursday's average; heavier butchers and packing sows slow, mostly 15-25 lower; top, 7.40; bulk good and choice, 180-250 lbs., 7.10@7.35; 250-290 lbs., 6.65@7.10; 290-350 lbs. butchers, 6.25@6.75; good, 325-450 lbs. packing sows, 5.25@6.00; light butcher kinds up to 6.40; heavy sows, 4.75@5.25.

CATTLE—Receipts, 500; salable calves, 300; very meager receipts all killing classes cattle; prices mostly steady; few loads and lots steers around; cashing from 8 to 9.25; common to medium heifers, 7.25@8.25; fed cows lacking; odd head beef cows, 7.00 and slightly above; most slaughter cows kinds to sell from 6.00@6.50; low cutters and cutters, 4.50@5.50, few 5.75; weighty sausage bulls to 7.40; most sales 7.25 down to 6.25; selected vealers 10.00; bulk all weights downward from 9.50; stockers and feeders virtually absent.

SHEEP—Receipts, 1,000; active; strong on all killing classes; native spring lambs to packers, 10.00@10.35; top, 10.40 to small killers; top weighty dry-fed clipped lambs, 8.90; three decks, good to choice 78-lb. shorn California spring lambs, 9.50; native slaughter ewes, 2.50@3.50.

The Day's Movements In Leading Markets

Stocks	Fri.	Thurs.
Advances	214	50
Declines	313	639
Unchanged	192	112
Total issues	719	801

Favorites rally at close; volume, 598,780.

Bonds

Make up lost ground in late trading; transfers, $5,766,300.

Curb

Irregular.

Commodities

Wheat, cotton and coffee lower; sugar irregular.

Exchange

Spot rates steady; Great Britain, $4.68⅛; France, 2.64 13/16 cents.

Wheat Drops On Liquidation Of July Option

July Corn, Oats and Rye Also Decline, On Month's Last Day

By the Associated Press.

Chicago, June 30.—Liquidation of contracts specifying delivery of grain during the coming month depressed the grain futures market today, causing prices to break at least about a cent in all pits.

July wheat fell as much as 1⅞ cents at one period, to 69⅞; July corn dropped 1¼ cents, to 46⅜, lowest in five years; July oats and rye lost 1⅜. Deferred contracts showed less weakness, but sagged also. However, all deliveries rallied partially before the closing bell. Wheat closed ½ to 1¼ cents lower than yesterday; July, 70½@70⅝; September, 72@72⅛. Corn, ¼ to ¾ cent down; July, 46⅞@47; September, 48⅞@49. Oats, ½ to ⅞ cent lower. Rye, ⅜ to 1 cent off, and lard 5 to 10 cents lower.

Reports of prospective heavy delivery of actual grain, particularly on corn and wheat contracts, tomorrow, helped to unsettle the market. After the close, notices of intention to deliver 1,255,000 bushels of wheat, 4,550,000 corn, 80,000 oats and 505,000 rye were posted. In addition 735,000 bushels of wheat, 2,770,000 corn, 25,000 oats and 455,000 rye were sold and retendered on contracts.

Wheat also was depressed by weak foreign markets, improved harvest weather in the Southwest, prospects of clear weather over the week-end and increased hedging pressure in connection with the movement of the new crop.

Futures Price Range

	Open.	High.	Low.	Close.
Wheat—				
July	71⅛	71½	69⅞	70⅝
September	72⅝	72½	71¼	72⅛
December	74⅛	74⅛	72⅞	73⅝
Corn—				
July	47½	47½	46⅜	47
September	49½	49½	48⅜	49
December	50⅜	50⅜	49⅝	50¼
Oats—				
July	32⅝	32⅞	31⅜	31⅞
September	31⅛	31½	30	30½
December	32	32⅛	31	31½
Soy Beans—				
July	90½	90½	90½	90½
October	77½	77½	77½	77½
December	75¼	75¼	75¼	75¼
Rye—				
July	44⅞	44⅞	43⅞	44¼
September	46⅛	47	46	46½
December	49⅛	49¼	48¼	49
Lard—				
July	5.80	5.82	5.77	5.80
September	6.02	6.02	5.97	5.97
October	6.05	6.05	6.00	6.00
December	6.15	6.15	6.10	6.12

Cash Grain Prices

WHEAT—New, No. 2 red, 72@72½; No. 2 hard, 71 (tough); No. 2 yellow, hard, 70¾ (tough); No. 2 mixed (tough), 70¾@72½; new, No. 3 yellow, hard (tough), 71.

CORN—No. 1 mixed, 49½; No. 1 yellow, 49½@49¾.

OATS—No. 2 white, 34½; sample grade, white, 31½@32½.

SOY BEANS—No. 2 yellow, 93.

BARLEY—No. 4, 45.

T. C. Blaisdell, Jr., Resigns From SEC

The Securities and Exchange Commission announced yesterday the resignation of Thomas C. Blaisdell, jr., as director of the monopoly study. Mr. Blaisdell has resigned to accept an appointment as director of research for the National Resources Committee. He was formerly a member of the industrial committee of the National Resources Committee.

Although Mr. Blaisdell's resignation was effective June 29, he will continue for a time to act as director of the monopoly study on loan from the National Resources Committee. Mr. Blaisdell was appointed director of the monopoly study division on July 6, 1938.

Naval Stores Firm

Savannah, June 30 (AP).—TURPENTINE—Firm, 24; sales, 93; receipts, 250; no shipments; stock, 29,923.

ROSIN—Firm; sales, 229; receipts, 1,012; no shipments; stock, 283,985. Quote: B, 3.35; D, 3.80; E, 4.10; F, 4.50; G, 4.75; H, I, K, 5.00; M, 5.10; N, 5.20; WG, 5.85; WW, X, 6.25. In addition to its usual Saturday closing, this market will be closed Monday, July 3, and Tuesday, July 4.

C. & P. Tel. Co. May Profit Tops Year Ago

$154,382 Before Dividend Against $140,659 in 1938

Charles A. Robinson, general manager of the Chesapeake & Potomac Telephone Co., reported yesterday that the operating revenues of the company for May amounted to $1,019,821, and that operating expenses for the same period were $733,814. Operating revenues in May, 1938, were $961,426, and operating expenses were $697,228. Taxes for the month amounted to $92,716 and interest deductions were $41,990, leaving a balance before dividend of $154,382, which compares with a balance of $140,659 in May last year.

The cost of telephone plant in service on May 31 was $46,162,904. There were 245,907 telephones in service in Washington at the end of May, an increase of 731 over the previous month. Telephone users in Washington made 30,316,000 calls during the month, or 3,326,000 more than in May, 1938.

Oriental Building Association

The seventy-eighth anniversary statement of Oriental Building Association, released yesterday, disclosed that resources are at a near all-time high of $6,354,000. Surplus account has risen to $442,500 and loans on real estate are in excess of $6,000,000. John G. Kolb, treasurer, said last night that the past year's operation reflected considerable improvement, pointing out that dividends paid to shareholders during the past year amounted to $219,128.64.

Chapin B. Bauman is president of the Oriental and Ralph A. Xander, secretary. Directors, in addition to the officers, are Carl C. Haneke, Charles Schafer, G. H. Schulze, John J. Kolb, Thomas B. Young, Louis C. Dismer, C. Albert Parker, Dr. Frederick H. Morhart and Frederick W. Schneider. Established in 1861, the Oriental is Washington's oldest building association.

European Crises Cut British Gold $645,840,000

London, June 30 (AP).—Pressure exerted on the British pound by Europe's war fears was reflected today in an official statement showing that gold held by the Bank of England and the exchange equalization account decreased approximately £138,000,000 (currently about $645,840,000) in the six months ended last March 30.

This compares with the figure of £100,000,000 often mentioned in unofficial financial speculation as to how severe the flight of capital from Britain had been during the prolonged political tension, including the immediate aftermath of the Munich conference and the final break-up of Czecho-Slovakia in mid-March.

Despite the loss of nearly £138,000,000 in the six months and a total loss of £280,000,000 ($1,306,400,000) for the full year ended last March 30, Britain's gold stocks remained roughly at £594,000,000 ($12,779,920,000).

The official statement is a semiannual public view of the position of the equalization fund, which is operated secretly to support the pound.

Auto Production

Detroit, June 30 (AP).—Ward's reports said today that automobile production has started on its seasonal downturn, in preparation for the end of the current model year. Output for the present week was placed at 70,663 units, against 81,070 last week and 43,945 this week a year ago.

Security Averages

Stocks	50 Ind.	20 RR's.	20 Util.	90 T'tl.
Yesterday	105.1	25.3	64.0	86.2
Previous day	104.3	25.3	63.8	85.7
Week ago	111.4	27.2	67.1	91.3
Month ago	112.3	28.2	67.2	92.1
Year ago	117.1	28.2	63.6	94.6
Two years ago	150.8	52.9	74.3	122.9
High, 1938	136.1	34.3	70.7	109.5
Low, 1933	83.6	20.1	45.2	67.5
High, 1937	180.3	67.5	104.7	148.3
Low, 1937	96.9	29.8	55.9	80.7

Bonds	20 Ind.	20 RR's.	20 Util.	60 T'tl.
Yesterday	85.6	54.1	101.0	80.2
Previous day	85.7	54.6	101.2	80.5
Week ago	86.5	56.3	101.8	81.5
Month ago	85.5	56.3	101.7	81.2
Year ago	83.1	57.2	95.9	78.4
Two years ago	91.0	91.5	100.0	94.2
High, 1938	87.3	70.0	99.7	83.0
Low, 1938	74.9	47.9	87.3	70.7
High, 1937	95.0	101.2	106.0	100.7
Low, 1937	80.1	69.3	92.3	81.1

(1926 average equals 100).

The Market

By C. Norman Stabler
A Special Correspondent.

Prices Recover After Making New Lows Wall Street Focuses Attention on Europe Bonds Also Reflect International Fears

New York, June 30.—With all eyes turned to Europe, Wall Street went through another unsatisfactory day. Security prices failed to develop a definite trend. Wheat and cotton markets dipped sharply. Bonds mirrored the apprehensions of war so marked in all countries, and enormous sales of foreign copper increased the jittery feelings prevalent since the start of the Danzig crisis.

While the general level of share prices finished at about the same level as at the start, the creeping recovery which set in after new lows for the movement in the first hour was decidely spotty. Metals, steels and stores were the principal gainers. Rails, foods and carrier equipments ended lower. The composite for the 100 leading big board stocks closed a trifle higher. The independent aircraft section, while only moderately active, regained quite a bit of the ground lost recently.

Bonds were indicative of international fears to an even wider extent than other markets although the tone of Scandinavian, Australian and Canadian lines was improved after Thursday's sharp break. U. S. Governments again declined. Both the high-grade and speculative rails were down and Silesian and Warsaw obligations were weak on small sales. Control funds again held foreign exchanges to inconsequential movements.

Wheat, discounting possibility of war in recent sessions, broke on liquidation of the July contract, Chicago prices dipping ½ to 1¼. This unsettled all grain markets, corn, oats, barley and rye all showing sharp declines. Corn was at a five-year low for the nearby position.

Sad Accounting

The last day of June found brokers completing their records on what is estimated to have been one of the most unprofitable months in the Street's recent history. Stock Exchange turnover for the month, amounting to about 1,365,000 shares, was the smallest for any month since March, 1924, or more than 15 years.

Decentralization of operations in this respect continues, with European, Canadian and many of the outside domestic markets steadily taking business from New York in consequence of the pyramiding of regulations upon the local exchange, and the fact that SEC and other Government officials rarely miss an opportunity to throw a brick in the direction of Wall Street.

An instance was provided this week when the President, faced with curtailment of his money power through action of Congress, asserted that control of the currency was being passed back to the financiers.

Curtailed Trading

The reduced volume of selling rather than new demand accounted for the absence of marked weakness in shares. Britain's strong warning to Germany against further aggression failed to relieve the worry over French, German and Polish reports that Hitler plans to liquidate the Danzig matter before and not after the harvest in the Reich, and news that Japan is intensifying its blockades against French and British concessions in China. Disposition of traders to even up in preparation for the week-end and the approaching July 4 holiday, involving a little short covering here and there, also aided to stiffen prices.

Loft, with a small gain, was the most active stock of the day. Chrysler and General Motors gained 1¼ and ⅝, respectively, and two of the dollar motor issues, Reo and Hupp, appeared in the list of the 15 most active stocks, both ending unchanged.

Copper Shares Rally

Domestic as well as foreign copper shares joined in the rally attending announcement of export sales in the amount of nearly 25,000 tons. This total, the largest day's business within the memory of copper authorities, represented metal largely from foreign producers. The destination, however, was shrouded in mystery. One authority was of the opinion that France had been a substantial buyer. Anaconda, actively traded, was a point higher at the close. Kennecott was up ⅜.

Western Electric and American Can were 2 and 3½ points higher, respectively, both closing at 94. Standard Oil of New Jersey, Texas Corporation and other representative oils were fractionally better. Allied chemical and Johns Manville added something to their losses of the day before.

Trade news continued to favor wholesale and retail merchandising descriptions. Analysts emphasize that the consumer goods lines have been pushing steadily ahead since the first of the year and that concurrently there has been some lag in capital goods industries. Motor car output figures for the week reflected the seasonal downturn prior to sending the 1940 models into production. On the Washington front, the statute monetary bill was still indefinite at the close.

U. S. Bonds Lower

Listed bonds again moved irregularly lower in an idle session, today. United States Treasury bonds extended their decline in light trading, and best corporate issues also dipped fractionally. Speculative bonds were under mild pressure, from which only a few bonds escaped. Foreign dollar bonds were dull and mostly lower. Turnover totaled $5,740,000.

European war rumors provoked modest selling of United States Treasury bonds and declines ranged from small fractions to ¾ point, with the larger loss recorded in an inactive issue. Guaranteed bonds of the Farm and Home Corporations were idle and little changed. Telephone bonds improved in the corporate division, while best-rated power and lighter, rail and industrial bonds merely idled.

Medium-priced rails were offered, but there were few buyers. One or two issues managed to hold up, but the great bulk continued to drift downward, and losses ranged to 4 points. Some lows for the holding company group eased, but some industrial convertibles were better. Local traction bonds were lower, where changed.

Scandinavian bonds did better in the foreign division, and the British Empire issues of Canada and Australia likewise reflected better demand. German, Italian and Polish bonds gave ground fractionally. The Latin-American default group continued to sag.

15 Most Active Stocks

Special Dispatch to The Post

New York, June 30.—The 15 most active Stock Exchange issues today were:

	Vol.	Close	Net ch.
Loft, Inc.	16,900	10¼	+ ¼
U. S. Rubber	14,500	38¾	+ ⅝
Chrysler	12,100	67⅝	+1¼
General Motors	8,200	41⅝	+ ⅝
Reo Motors	7,700	1	.....
Hupp Motors	7,500	1⅛	.....
Comwlth & South.	6,800	1¼	.....
Montgom. Ward.	6,500	48	+ ½
Anaconda Copper	6,400	22½	+1
General Electric	6,400	32½	+ ⅛
Radio Corp.	5,800	5⅜	— ⅛
Comwlth Edison	5,700	28¾	— ⅛
Intl. Tel. & Tel.	5,600	5½	.....
U. S. Steel	5,500	44½	+ ⅝
Republic Steel	5,300	13⅝	+ ¼

Volume: 15 stocks, 120,500 shares. Ratio to total volume: 20.1 per cent.

Money Markets

Foreign Exchange

New York, June 30 (AP).—Closing rates follow; great Britain in dollars, others in cents:

Great Britain, 4.68⅛; 60-day bills, 4.66 11/16.

Demand Rates

Montreal in New York	99.67 ⅜	Poland	18.86
New York in Montreal	100.32 11/16	Portugal	4.27
Belgium	16.99	Rumania	.72
Denmark	20.89	Sweden	24.10
Finland	2.07	Switzerland	22.53
France	2.64 11/16	Argentina Official	31.21
Germany	40.12	Free	23.22
Benevolent	19.70	Brazil Official	6.06
Travel	22.95	Free	5.10
Greece	.85⅞	*Mexico	18.50
Hungary	19.70	Japan	27.32
Italy	5.26¼	Hongkong	28.91
Netherlands	53.06	Shanghai	13.00
Norway	23.53	Yugoslavia	2.30

*Nominal.

New York

Bar silver, 37¾, unchanged.

London

Bar gold 148s 6d, off ½ penny. (Equivalent $34.76.)

Bar silver 18d, up 1/16. (Equivalent 37.92 cents.)

Money, ½ per cent. Discount rates: short bills, 11/16 to ¾ per cent; 3-month bills, 11/16 to ⅝.

Paris

The United States dollar was quoted 37.7525 francs (2.649 cents to the franc) in final foreign currency dealings today and corresponded with a similar franc rate in New York overnight. Exchange on London, 176.74. Three per cent rentes in the bourse were 75.40 francs; 4½s "A", 85.35; 4½s 1937, 154.50.

'Natural' Fiscal Year Is Favored By Accountants

Detroit, June 30.—American business and industrial corporations in increasing numbers are studying the advantages of the natural fiscal year basis of accounting which was in almost universal use in the United States prior to 1909. Many companies are giving up the calendar year basis and are realizing the economies and other advantages which result from keeping their books of account and preparing their annual statements for natural, seasonal years ending at those dates when inventories, receivables and liabilities are normally at their low points.

This was the declaration here today of Francis E. Ross, of Detroit, chairman of the special committee on natural business year of the American Institute of Accountants, in making public the results of studies made jointly by the American Institute of Accountants, the Natural Business Year Council and the research and statistical division of Dun & Bradstreet.

"The natural business year of an enterprise," Ross explained, "is that period of 12 consecutive months which ends when the business activities of that enterprise have reached the lowest point in their annual cycle; that is, at the time when receivables, inventories and liabilities are normally at their lowest point in the year.

"More than 8,000 corporations changed to the natural fiscal year basis of accounting from the calendar year basis in the three years ending last May, added Chairman Ross. The great majority of corporations, he said, still close their books at the end of the calendar year on December 31, many of them "under the mistaken idea that present tax laws compel them to keep their accounts on the calendar year basis."

President Signs Hot Oil Extension

President Roosevelt has signed legislation extending the Connally hot oil law for three years from its expiration last night.

The legislation prohibits interstate shipments of crude oil and its products produced in excess of State allowances. The Senate voted to make the law permanent, but finally agreed to House demands for only a three-year extension.

Credit Union Loans Total $125,000,000

Membership in 3,000 Federal Unions Has Grown to 700,000

In the five years since the Federal credit union act was passed, in June, 1934, credit unions chartered under that act have loaned their members $125,000,000, Director C. R. Orchard, of the Credit Union Section in the Farm Credit Administration, said yesterday.

Enrollment in Federal credit unions has passed 700,000 with about 3,000 new members being added each week. Of the 3,342 Federal credit unions thus far chartered fully 90 per cent remain active.

Hailing the record as a demonstration of the workingman's capacity for self-help through cooperation, Mr. Orchard emphasized that the credit unions' first object is to encourage its members to save.

"More impressive even than the loan total is the evidence of thrift fostered by the credit union," he observed. "Share capital of Federal credit unions, contributed entirely from members' savings, now stands at $33,000,000 and total assets at $36,000,000. The total is increasing at the rate of $10,000,000 to $15,000,000 a year."

Conservatively managed by officers chosen from their own membership Federal credit unions show losses of less than $1.00 for each $1,000 loaned, the statement continues. At the end of last year reserves aggregated $760,000 as against loans outstanding of $23,728,000. Up to that time 1,177,000 loans has been made for $96,653,000 and only $54,000 had been charged off as uncollectible.

Federal credit unions are limited by law to a maximum interest charge of one per cent per month on member loans. There is a noticeable tendency to reduce the rate to benefit borrowers, Mr. Orchard stated.

Returns on members' savings in Federal credit unions are variable, taking the form of dividends declared from net earnings each year after deducting 20 per cent for reserves. Last year 70 per cent of all active Federal credit unions paid dividends at rates of 2 to 6 per cent. Earnings returned to members in the form of dividends over the last five years have totaled $1,513,000.

NewCode Proposed By FTC for Cotton Converting Trade

By the Associated Press

The Federal Trade Commission proposed today revision of trade practice rules for 300 firms in the cotton converting industry.

The proposed regulations, which will be discussed at a hearing here on next July 17, include prohibiting misrepresentation of industry products; misbranding, false invoicing and a restriction against selling any goods any part of which was manufactured in a foreign country without branding the goods to designate the foreign origin.

The proposal lists as an unfair trade practice the gift of money to customers' employes to influence their employers to purchase products manufactured by a member of the industry.

Brokerage fees and commissions would be banned for members of the industry and another provision provides for preventing allowances to customers for their advertising expenses.

New York Produce

New York, June 30 (AP).—EGGS—Receipts, 12,061; firm, mixed color: fancy to extra fancy, 18¾@22¼; standards, 18@18¼; firsts, 16; seconds, 15½@15¾; mediums, 15¼; dirties, No. 1, 15¼; average checks 14¼; storage packed firsts, 17. Whites: resale of premium marks, 26½@29. Nearby and Midwestern premium marks, 24½@26; exchange specials, 24; standards, 21. Resale of nearby and Midwestern, exchange mediums, 21. Browns: Nearby, extra fancy, 22½@27. Nearby and Midwestern, exchange specials, 22; exchange standards, 19. Nearby, mediums, 19. Duck eggs: nearby, 15@17. Pacific Coast whites, jumbo and premiums, 28¾@30¾; special 25@28½; standards, 26@26½; mediums, 24@24½.

POULTRY—Dressed poultry generally steady; fresh, boxes, chickens, broilers, 17@24; fryers, 19@24; fowls, 48 to 54 lbs., 13½@18; 60 to 65 lbs., 14½@19. Other fresh, all frozen prices unchanged. Live poultry, by freight, steady; fowls, colored, 16@17; Leghorns, 14@15; old roosters, 13@14. By express, irregular; chickens, 18@21; Reds, 19; broilers, Rocks, 20@21; crosses, 17½@20; Reds, 18; Leghorn, 17@18; fowls, colored, 15½@17; Leghorns, nearby, 16; Southern, 13@15; pullets, Rocks, 25; crosses, 23@24; old roosters, 12@13. Ducks, 10.

BUTTER—Receipts, 792,086, firm; creamery, higher than extra, 23¾@24½; extra, 92 score, 23½; firsts, 88 to 91 score, 21¾@23; seconds, 84 to 87 score, 20¼@21¼.

CHEESE—Receipts, 114,118; easy. Prices unchanged.

SUGAR—Profit taking depressed world sugar futures following declines in London. Prices in midafternoon were 2 points lower in all positions. September selling at 1.26½. July expired at noon at 1.53, unchanged. Domestic futures were quiet with trade mixed. Market was 1 higher to 1 lower, with January selling at 1.96, off 1. Duty-free sugars sold at 2.90 with other offerings ranging from that level upward. Cubas were nominal at 2.90, duty paid. Refined sugar ranged from 4.38 to 4.50 following a markdown by one refiner.

COFFEE—July Santos coffee contract equaled its 1939 low mark today, which was only 8 points above the record low established May last year. A renewal of nearby liquidation found support limited to a scaledown. Santos closed 4 to 15 points lower on sales of 16,750 bags: July, 5.70; September, 5.86; December, 5.93 nominal; March, 6.00; May, 6.03 bid. Both Rio contracts were inactive, the old 2 lower and the new unchanged. Old Rio, July, 4.06 bid; September, 4.10 bid; December, 4.12 bid; March, 4.12 bid. Spot coffee was quiet; Santos 4s at 7½; Rio 7s at 5¼. Cost and freight offerings included Santos Bourbon 3s and 5s at 6.25@7.10.

New York Bank Stocks

New York (AP) June 30.—(Investment Bankers Conference, Inc.).

	Bid.	Asked.
Bk Am NTS (SF) (2.40)	33¼	35¼
Bank Man (.80a)	16¾	18¼
Bank N Y (14)	410	419
Bankers Tr (2)	49¾	51¾
Bklyn Tr (4)	72½	77½
Cen Han Bk & Tr (4)	96½	99½
Chase Nat (1.40)	31½	33½
Chem Bk &Tr (1.80)	44¾	46¾
Commercial (8)	165	171
Cont Bk & Tr (.80)	12¾	14¼
Corn Ex Bk & T (3)	53¼	54¼
Empire Tr (.60)	11⅛	12⅛
First Nat (Bos) (2)	41¼	43¼
First Natl (100)	1770	1810
Guaranty Tr (12)	257	262
Irving Tr (.60)	10¾	11¾
Manufactrs Tr (2)	37¾	39¾
Manufactrs Tr pf (2)	51¾	53¾
Natl City (1)	24½	26
N Y Trust (5)	104½	107½
Public (1½)	28½	30
Title G & T	3¾	4¾

New York Clearing House

New York, June 30 (AP).—The weekly statement of the New York Clearing House today showed: Total surplus and undivided profits unchanged at $918,777,800. Total net demand deposits (average) decreased $17,706,000. Time deposits (average) increased $2,050,000. Clearings week ending today, $3,001,625,747. Clearings week ending June 23, $3,071,532,533.

War Demand Causes Record Copper Sales

New York, June 30 (AP).—Heavy foreign buying of copper was reported in Wall street as commodity men weighed the newest European war scare.

Nearly 24,000 tons of copper were said to have been taken for foreign account, the largest tonnage for one day in memory of veteran followers of the market. The price was about 10.30 cents a pound, up ¼. The arms race has helped raise foreign consumption of copper to record levels the last few years. Japan has been among the large buyers. For domestic miners, however, the increased war demand has been sufficient to offset curtailed buying from other quarters since 1937.

Selling Drops Cotton 55 to 70 Cents a Bale

Bombay Buying, Chief Prop of Market, Was Absent During Session

By the Associated Press.

New York, June 30.—Foreign and domestic selling hit the cotton futures market today. Final prices were 11 to 14 points down, but a shade above the lowest for the day. Disturbing to the market, brokers said, was the Congressional squabble over monetary legislation and an ominous slant to European news.

Bombay buying, chief prop for distant positions lately, was absent as Bombay-New York price spreads widened. Indian accounts, in fact, were credited with a good share of the selling, especially in near months. Liverpool offered 1940 contracts.

A leading spot interest was an active buyer of December, but support in the main was limited to trade price fixing and some New Orleans demand.

Worth street reported routine cloth turnover at firm prices. Sales of print cloths for the week were estimated at about even with present production of between 18,000,000 and 20,000,000 yards.

Futures Price Range

	Open.	High.	Low.	Close.	
July	9.39	9.39	9.27	9.30	—.11
October	8.71	8.72	8.59	8.61	—.12
December	8.52	8.52	8.39	8.42	—.12
January	8.42	8.42	8.30	8.31	—.13
March	8.35	8.35	8.20	8.23	—.14
May	8.27	8.27	8.13	8.17	—.13

Spot, nominal; middlings, 9.71.

Cottonseed Oil

Continued absence of deliveries on the July cottonseed oil contract held the market steady today. Final prices were 1 to 4 points lower, reflecting in part action of allied commodities.

Sales totaled 74 lots; July, 6.38 bid; September, 6.54; October, 6.59; December, 6.67 bid; January, 6.71 bid.

Crude oil remained nominal at 5⅝ cents in the Southeast and Valley and 5⅛@5¼ in Texas.

Jewel Tea Votes $1 Special Dividend

New York, June 30 (AP).—Jewel Tea Co. directors voted a special dividend of $1 a common share, payable August 1, to stock of record July 18, in addition to the regular $1 quarterly dividend payable September 20 to stock of record September 6.

Lee Rubber Increase

Directors of Lee Rubber & Tire Corporation today declared a dividend of 75 cents per share on the capital stock, payable August 1, 1939 to stockholders of record July 14, 1939. The last previous dividend was 50 cents a share, paid on February 1, making total dividends so far this year $1.25 per share compared with a total of 50 cents for the corresponding period last year.

Short Term Securities

(Reported by Robert C. Jones & Co., Inc.)

	Bid.	Asked.
Amer Tel & Tel 5½s, 1943	111.4	111.12
Baldw Loco 5s, 1940	101	101¾
Balt & Ohio 4½s, 1939	45	47½
Bangor & Aros R R 5s, 1943	105½	106½
Big Sandy Rwy 1st 4s, 1944	107	.....
Can Pac 4½s, 1946	96	96⅞
Cl & Pitts R R ser A 4½s, '42	106¼	.....
Coml Credit 2¾s, 1942	100.31	101.8
Del & Hudson 4s, 1943	54½	55½
Ill Steel 4½s, 1940	103.4	104.8
Kin (G R) Co conv 5½s, '41	98¼	102¼
Lac G L coll tr 6% n, B, '42	43	45¾
Lehigh Val T Rwy 5s, 1941	54½	57
Louisv & Nashv 4s, 1940	100⅜	100⅝
Mich Central 4s, 1940	99½	99½
N Y Tel Co 4½s, 1939	101.12	102.8
Ohio Conn Rwy 4s, 1943	105	110½
Penna-Dixie C Ser A 6s, '41	99¾	100
Penna R R Co 4s, 1943	108¼	.....
Phila, Balto & Wash 4s, 1943	110½	111
Union Oil Calif 6s, 1942	114.16	115.00

Richmond Markets

Richmond, Va., June 30 (AP).—(U. S. Dept. of Agriculture)—FRUITS AND VEGETABLES—Receipts, moderate, market steady. New potatoes, higher; 100-lb. sacks mostly 1.25, few above. Sweet potatoes, bushel basket packs, 1.00@1.20 per bushel. Cabbage, 50-lb. lots, 1.25. Tomatoes, Carolina and southside Virginia, bushels, 1.50@2.00; few fancy bushel packs above 2.00. Cantaloupes, California jumbo crates, 3.25@3.75, and Carolina jumbo crates, 1.25@1.50 as to pack. Peaches, freestones, Georgia grown half bushels, 1.25@1.50; clings, southside Early Rose, 1.25@1.50 per bushel. Apples, new crop transparents, bushels, 1.25@1.50; market slow.

BUTTER—Virginia creamery butter in pound carton packs, solid pound prints, 25; quartered pounds, 26.

EGGS—Nearby average run eggs, ungraded, 16@17, including mixed and solid colors. Receipts moderate. Graded eggs—Receipts moderate; market steady and unchanged paying net f.o.b. Richmond for large extras, 24; large standards, 18; mediums, 16; trades, 15.

POULTRY—Receipts fairly heavy; hens very weak, with demand exceedingly slow; broilers, fairly active and steady, with hens lower. Hens, good and choice leghorn hens mostly 10; very few above; colored hens, reds and rocks mostly 13; a few above in a small way, but general market moving at 13. Chickens, steady; all weights, leghorns, 13@14; few 15; reds, 16@17; rocks, 19@20.

LIVESTOCK—Hogs, market steady and unchanged; receipts light, quoting good and choice 160 to 250 lb. run of gilts and barrows, 7.20@7.45 the top; 120 to 140 lbs., 6.60@6.85; 140 to 160 lbs., 6.85@7.10; 250 to 300 lbs., 6.95@7.20; sows under 350 lbs., 5.95@6.20; over 350 lbs., 5.70@5.95. Cattle, receipts very light; market steady, quoting steers, good grass-fat steers, 8.00@8.50; medium grassers, 7.00@7.50; common steers, 6.25@6.75; heifers, market steady; good grass-fat butcher heifers, 7.50@8.00; medium heifers, 6.50@7.25; common heifers, 5.00@6.25; cows, good grass-fat cows, 5.50@6.00; medium cows, 5.00@5.50; common cows, 4.00@4.75; bulls, steady, good butcher bulls, 5.75@6.25 about the top; medium bulls, 5.25@5.50; common bulls, 4.50@5.00; vealers, receipts of top grades, light, quoting top for strictly choice vealers unchanged at 9.00; good kinds around 8.50. Sheep, lambs, light run, few nearby spring lambs; grading good to near choice, 8.00@8.50.

Boston Wool Market

Boston, June 30 (AP). (United States Department of Agriculture)—Only a few manufacturers were in the Boston market today for wool and those buyers were taking only moderate quantities of wool. Sales included a few lots of good French combing-length fine territory wools in original bags at 64@66 cents, scoured basis. An occasional lot of country-packed bright three-eighths and quarter-blood fleece wools offered from country points were being sold at prices ranging mostly 29½@30½ cents in the grease, delivered to Eastern users.

Farm Status Is Now Close To 1929 Level

Income Less, But Debt, Interest, Costs and Taxes Also Are Lower

New York, June 30.—It is less difficult to square the fact that rural retail sales have been running within 3 per cent or so of the 1929 level with farm cash income some 27 per cent below the 1929 figures if the accuracy of these yardsticks and the changes in the position of the farmer are taken into account, the Standard Statistics Co. says today.

The index of rural retail sales gives heavy weighting to mail-order business, and the farmers may be spending a larger portion of their income with the mail-order concerns than formerly, perhaps at the expense of local stores. Also the decentralization of industry has probably operated to swell the mail-order figures, with stores again the losers. Both would tend to make the increase in rural retail buying appear larger than it really is.

On the other side of the equation the economic position of the farmer is considerably better than comparisons of cash income would suggest. Although cash farm income in the first four months of this year was 73 per cent of that in the similar 1929 period, the decline in prices of the things the farmer needs to buy has been such that his true purchasing power has been very close to the 1929 level.

Interest and Taxes Down

Farmers have reduced their mortgage debt 26 per cent during the last ten years and their interest charges 35 per cent. Short-term debt is also down sharply and interest rates on those loans are lower. The number of hired hands has been reduced and with it expenditures for labor. Taxes on farm property in 1937 were 33 per cent less than in 1929. The result of these savings in overhead and operating costs has been a large increase in the proportion of farm income available for buying the products of industry. On this basis the good to excellent first-half sales of the industries catering to the farm trade would appear to rest on a firm foundation and their showings should continue to be favorable.

Local Produce

(By the United States Bureau of Agricultural Economics.)

(Prices paid shippers f. o. b. Washington.)

EGGS—For eggs candled and graded in Washington (June 30): Whites, U. S. Extras, large, 24; U. S. Extras, mediums, 20; U. S. Standards, large, 20; U. S. Standards, mediums, 16; U. S. Trades, 15. For nearby ungraded eggs: Current Receipts, Whites, 16@16½; Mixed Colors, 15@15½.

LIVE POULTRY—Fowl: Colored, all sizes, 15@16; No. 2's, 10@12; Leghorns, 10@12; Roosters, 8@10. Chickens, Virginia Rocks: Broilers and Fryers, all sizes, 19@20; No. 2's, 14@15. Delaware Rocks and Crosses: Broilers and Fryers, all sizes, 19@20; No. 2's, 14@15. Mixed Colored Fryers, 15@16. Leghorns, Broilers, all sizes, 14@16. Turkeys: Old Toms, 13; Old Hens, 16.

Fruits and Vegetables

ASPARAGUS—Pyramid crates, dozen bunches, green: New Jersey, very large, 2.00@2.25; large, 1.75@2.00; medium sizes, 1.25@1.50. Delaware, small size, 1.00.

CABBAGE—New Jersey and Pennsylvania, 1½-bushel hampers, Domestic Round type, 75.

POTATOES—Maine, 100-lb. sacks, Green Mountains, U. S. No. 1, 1.75. New stock: Market stronger. Truck receipts very light. North Carolina, 100-lb. sacks, Cobblers, U. S. No. 1, 1.50@1.65; fair condition, 1.35; stave barrels, Cobblers, U. S. No. 1, 2.50@2.75; mostly 2.50.

TOMATOES—Lug boxes: North and South Carolina, green, wrapped, 6x6, 1.25@1.50; fair condition, 1.00; 6x7, 1.00@1.25. Georgia, green, ripes and turning, wrapped, 6x6, 1.25@1.50; poor condition, 25@1.00; 6x7, 1.00@1.25; crates, loose pack, leaky, 50@1.25. Texas, ripes and turning, wrapped, 6x6, 1.75@2.00. California, green, ripes and turning, wrapped, 6x6 and larger, 1.50@1.75.

CANTALOUPES—California, Salmon Meats, jumbos, 27s, 2.50@2.75; jumbos, 36s, 2.75@3.25; jumbos, 45s, 3.00@3.25. Arizona, Salmon Meats, jumbos, 45s, 3.00@3.25. South Carolina, standards, 18s to 45s, Salmon Meats, 75@1.25.

HONEYDEWS—California, jumbo cantaloupe crates, 9s, 2.00; standard crates, 9s and 12s, 1.75@2.00; ponys, 12s and 15s, 1.00@1.15; jumbos, 36s, 3.00@3.25.

HONEYBALLS—California, jumbos, 45s, 3.75@4.00.

CARROTS—California, Western crates, bunched, 3.00@3.25.

CELERY—California, ½ crates, individually washed, Pascal, 2.50. New York, ½ crates, individually washed, all sizes, 3.00@3.50.

CORN—North Carolina, standard crates, 5-dozen sacks, 75@90.

LETTUCE—California, Western crates, Iceberg type, 5 dozen, 3.75@4.00; fair condition, 3.00@3.50. New York, Western crates, Iceberg type, 4-5 dozen, 2.00@2.25; crates, 18 to 26 heads, 75. New Jersey, Eastern crates, Big Boston type, 2 dozen, 60@75; Iceberg type, 18s, 50@75.

ONIONS—Eastern Shore Virginia, 50-lb. sacks, Yellows, U. S. No. 1, 75@90.

PEAS—California, bushel hampers, 1.75@2.00. New York, bushel baskets, 1.10.

PEACHES—Georgia, ½-bushel baskets, Hileys, U. S. No. 1, 1¾-inch minimum, 1.25@1.35; poor condition, wasty, 50@1.00. South Carolina, bushel baskets, Early Elbertas, U. S. No. 1, size unmarked, 2.25; bushel baskets, Golden Jubilees, U. S. No. 1, size unmarked, 2.50; bushel baskets, Hileys, U. S. No. 1, 1¾-2 inches, 1.75@2.25.

SPINACH—Bushel baskets: Pennsylvania, 50@65. New York, 75@85.

SWEET POTATOES—New Jersey, Jersey type, half bushels, 1.00.

WATERMELONS—Georgia, Tom Watsons, 32-36 lbs. average, freight, 50@75 each. Truck, Cuban Queens, 20-22 lbs. average, 25 each.

GREEN BEANS—Pennsylvania, bushel hampers, green, flat type, fair condition, 50@60.

LIMA BEANS—North Carolina, bushel hampers, 1.50@2.00; fair condition, 1.25.

EGGPLANT—Florida, bushel hampers, 1.00.

SQUASH—North Carolina, bushel hampers, White, wrapped, 50@75; Yellow, 1.00.

PEPPERS—North Carolina, bushel hampers, green, large, 1.75@2.00.

CUCUMBERS—North Carolina, bushel baskets, fair quality, 1.50@2.00; few fine quality, 2.50.

APPLES—Maryland and Virginia, bushel baskets Yellow Transparents 2-inch minimum, 1.15@1.25.

ORANGES—Florida, boxes, 2.00@3.25, as to grade and size.

GRAPEFRUIT—Florida, boxes, 1.25@1.75, as to grade and size.

Lemons—California, boxes, No. 1, 3.00@3.50; No. 2, 4.00@4.50.

LIMES—Florida, ¼-bushel cartons, 1.00@1.25.

BLUEBERRIES—North Carolina, cultivated, 10@20 per pint. Alabama, cultivated, fair condition, 5@7½ per pint, 9@10 per quart. Florida and Georgia, 10@13 per quart.

RASPBERRIES—Virginias, Red Caps, 10 per pint.

HUCKLEBERRIES—North Carolina and Virginias, 15 per quart.

PINEAPPLES—Crates: Florida, 3.00@3.50; Cuba, 2.50@3.00.

CHERRIES—Washington, boxes, Bings, 1.75@2.00.

PLUMS—California, 4 basket boxes, 1.50@2.00.

APRICOTS—California, 4 basket boxes, 1.25@1.75.

FIGS—California, flat crates, 45 to 60 count, 25@1.00.

RHUBARB—Pennsylvania, crates 3 dozen bunches, 75@90.

BEETS—Pennsylvania crates 3½-dozen bunches, 50.

CAULIFLOWER—No carlot arrivals; 1 broken car on track.

Quotations from other sources:

BUTTER—90 score, 1-pound prints, 26½; tub, 25; ¼-pound prints, 27; 92 score, 1-pound prints, 27; tub, 26; ¼-pound prints, 28.

MEATS—Choice beef, 18; good beef, 16@17; calves, 18@17; spring lambs, 22@23; veal, 16@18; pork loin, 17; smoked regular ham, 22@23; smoked skinned ham, 24; large smoked skinned ham, 20@21; bacon, sliced, 26; bacon, piece, 23; compound, 10; pure lard, 9.

LIVESTOCK—Pigs, 120-140 pounds, 5.90@6.15; light pigs, 140-160 pounds, 6.00@6.85; 160-210 pounds, 6.20@6.90; 210-250 pounds, 6.40@6.65; 250-300 pounds, 6.35@6.40; calves, good grade, 8 down; lambs, 9 down; spring lambs, 9 down; sows, 4.50@5.30; stags, 3.30 down.

Range of United States Government Issues

By the Associated Press.

(Sales in $1,000. Dollars and 32ds.)

1939 High	1939 Low	June 30 Sales		High	Low	Last	Change	Bid	Asked	Yield
105.8	103.14	4	Treasury 3⅜s, 1943-40 June	103.14	103.14	103.14	—.1	103.14	103.16	....
106.26	105.16	1	Treasury 3⅜s, 1943-41 Mch	105.16	105.16	105.16	—.5	105.19	105.22	.03
111.10	109.30	10	Treasury 3⅜s, 1947-43	110.17	110.17	110.17	—.12	110.19	110.21	.64
111.9	109.22	12	Treasury 3¼s, 1945-43	110.13	110.11	110.11	—.4	110.10	110.14	.76
111.27	109.22	46	Treasury 3¼s, 1946-44	111.1	110.29	110.29	—.3	110.27	110.30	.91
116.19	114.17	11	Treasury 4s, 1954-44	116	116	116	—.2	116	116.4	.95
109.10	106.6	11	Treasury 2½s, 1945	108.23	108.20	108.23	—.4	108.17	108.21	1.10
111.31	108.19	23	Treasury 3s, 1948-46	111.4	111.4	111.4	.....	111.2	111.6	1.31
122.13	118.26	2	Treasury 4¼s, 1952-47	121.12	121.8	121.8	—.20	121.8	121.12	1.49
106.3	102	31	Treasury 2s, 1947	105.11	105.11	105.11	—.24	105.6	105.10	1.33
107.21	102.13	5	Treasury 2¼s, 1953-49	106.6	106.6	106.6	—.1	106	106.4	1.85
107.22	102.16	2	Treasury 2½s, 1952-50	106.8	106.8	106.8	—.15	106	106.4	1.89
112.26	107.4	1	Treasury 3s, 1955-51	111.1	111.1	111.1	—.5	110.30	111	1.98
110.9	104.12	176	Treasury 2⅞s, 1960-55	108.27	108.24	108.26	+.4	108.20	108.24	2.21
109	103.4	25	Treasury 2¾s, 1959-56	107.13	107.13	107.13	—.3	107.9	107.14	2.22
108.23	102.20	10	Treasury 2¾s, 1963-58	107	107	107	—.16	106.30	107	2.29
108.16	102.20	40	Treasury 2¾s, 1965-60	107.3	106.28	106.30	.....	106.27	106.30	2.33
106.27	106	50	Federal Farm Mtg 3s, 1947-42	106.8	106.6	106.6	.....	106.2	106.6	.63
106.15	105.3	1	Federal Farm Mtg 2¾s, 1947-42	105.24	105.24	105.24	—.5	105.22	105.26	.65
102.12	101.29	25	Home Own Ln 1½s, 1947-45	101.30	101.29	101.29	—.2	101.26	101.29	1.16

Treasury Securities and Federal Land Bank Bonds Traded Over the Counter

(Reported by Robert C. Jones & Co., Inc.)

United States Treasury Notes

(Exempt from all income taxes, both normal and surtax.)

Outstanding (Millions.)	Issue.	Coupon.	Maturity.	Bid.	Asked.	Approx. Yield.
$526	Notes (B 39)	1⅜	12-15-39	101.17	101.19	...
1378	Notes (A 40)	1⅜	3-15-40	101.24	101.26	...
738	Notes (B 40)	1½	6-15-40	101.25	101.27	...
737	Notes (C 40)	1½	12-15-40	102.5	102.7	...
677	Notes (A 41)	1⅜	3-15-41	102.14	102.18	...
504	Notes (B 41)	1¼	6-15-41	102.16	102.19	.06
204	Notes (C 41)	1¼	12-15-41	102.26	102.28	.08
426	Notes (A 42)	1¾	3-15-42	104.3	104.5	.20
342	Notes (B 42)	2	9-15-42	105.13	105.15	.28
232	Notes (C 42)	1¾	12-15-42	104.26	104.28	.33
629	Notes (A 43)	1⅛	6-15-43	102.14	102.16	.49
368	Notes (B 43)	1⅛	12-15-43	102.20	102.22	.52
416	Notes (B 43)	¾	6-15-44	100.21	100.23	.61

Figures after decimals are 32ds of a point.

United States Treasury Bills

(Exempt from all income taxes, both normal and surtax.)

Outstanding (Millions.)		Maturity		*Bid.	Asked.
$400	July	5, 19, 21, 26,	1939	.03	...
500	August	2, 9, 16, 23, 30,	1939	.03	...
400	September	6, 13, 20, 27,	1939	.03	...

*Quotations are discount from par.

F.H.L.B. Debentures and F.N.M.A. Notes

Outstanding (Millions.)	Issue.	Rate.	Maturity.	Bid.	Asked.	Approx. Yield.
$25	F.H.L.B.	2	12-1-40	102.11	102.14	.28
23½	F.H.L.B.	2	4-1-43	103.6	103.9	1.09
25	F.N.M.A.	2	5-16-43	101.29	102	....
50	F.N.M.A.	1⅝	1944-40	101.13	101.16	1.28

Federal Land Bank Bonds

Rate.	Maturity.	Bid.	Asked.
3s	July, 1955-45	107	107½
3s	January, 1956-46	107⅛	107⅝
3s	May, 1956-46	107¼	107¾
3¼s	May, 1955-45	108¼	108¾
4s	July, 1946-44	112¼	112¾

Short Treasury Guaranteed Issues

Outstanding (Millions.)	Issue.	Series.	Rate.	Maturity.	Bid.	Asked.	Approx. Yield.
$100	F.F.M.C.	..	1½	9-1-39	100.6	100.8	....
200	C.C.C.	..	¾	11-2-39	100.9	100.11	....
211	R.F.C.	N	⅞	7-20-41	100.20	101	.40
298	R.F.C.	P	⅞	11-1-41	100.29	101	.46
310	R.F.C.	..	⅞	1-15-42	100.28	100.31	.50
138	H.O.L.C.	..	⅞	5-15-40	100.6	100.8	.09
192	H.O.L.C.	..	⅞	5-15-41	100.12	100.14	.37
688	H.O.L.C.	..	1½	6-1-47	101.29	102	1.16
114	U.S.H.A.	..	1⅜	2-1-44	102.13	102.16	.82

Figures after decimals are 32ds of a point.

New York Stock Exchange Sales Yesterday

Stocks

Total stock sales yesterday, 898,780 shares; previous day, 822,580; week ago, 477,610; year ago, 2,024,820; two years ago, 838,735. January 1 to date, 108,775,185; year ago, 119,186,218; two years ago, 230,366,657.

Dow-Jones Stocks

By the United Press.

New York, June 30.

	High.	Low.	Close.	Net Ch.
30 industrials	131.16	128.97	130.62	+0.58
20 rails	25.90	25.37	25.55	—0.14
15 utilities	23.68	23.35	23.67	+0.22
65 stocks	43.76	43.05	43.60	+0.16

Transactions in stocks used in averages today:

Industrials	83,600
Rails	29,400
Utilities	37,600
Total	149,600

By the Associated Press.

Sales.	Add 00	High	Low	Close	Net Ch'ge.
A					
Abbott Lab	2	57½	57½	57½	— 1½
Adams Exp	1	6⅝	6⅝	6⅝	— ⅛
Air Reduction	5	48	48⅝	48⅝	— ⅛
Alaska Juneau	1	7½	7½	7½	.....
Alleg pf $30 ww	7	6¼	6¼	6¼	+ ¼
Alleg pf $40 ww	5	5⅛	5	5	.....
Alleg-Ludl Stl	2	15	14⅝	14⅝	+ ⅛
Allen Industries	2	7½	7½	7½	.....
Al Chem&Dye	3	161	160	160	— 2
Allied Strs	30	8	7⅝	8	+ ⅜
Allis-Ch Mfg	14	32½	31⅝	32	+ ⅜
Alpha P Cem	4	15⅝	15⅝	15⅝	.....
Amal Leather	1	1½	1½	1½	.....
Amerada Corp	2	62½	61⅝	62½	+ 1
Am Airlines	7	27½	26½	27½	+ 1¼
Am Bosch	1	4½	4½	4½	.....
Am Brake Shoe	2	36⅝	36½	36⅝	.....
Am Can	7	94	91½	94	+ 3½
Am Car & Fdy	1	18¼	18¼	18¼	.....
Am Cig & Cig pf	1	36	36	36	— 2
Am Cit&Cable	1	15⅛	15⅛	15⅛	+ ⅛
Am Chicle	2	123	123	123	— 1
Am Comi Alco	2	6½	6¼	6¼	.....
Am Crystal Sug	3	9½	9½	9½	.....
Am Encaus Tir	3	2⅜	2⅜	2⅜	.....
Am & For Pow	1	2½	2½	2½	.....
Am & F P $6 pf	1	13¼	13¼	13¼	— 1½
Am & F P $7 pf	1	16¼	16¼	16¼	+ ⅛
Am & F P $ pf	1	5¾	5¾	5¾	.....
Am-Hawaii SS	1	15⅛	15⅛	15⅛	.....
Am Hide&Leath	7	3⅜	3⅜	3⅜	.....
Am Hi & L pf	1	28	28	28	— 2
Am Home Pr	1	49½	49½	49½	+ ⅛
Am Ice	1	2⅜	2⅜	2⅜	.....
Am Ice pf	1	20	20	20	.....
Am Internat	5	4⅜	4⅜	4⅜	.....
Am Locomotive	12	15⅝	15⅝	15⅝	+ ⅛
Am Locomot pf	3	45	43	43	— 3¼
Am M & Fdy	3	11⅞	11⅞	11⅞	.....
Am Meter Mat	1	2½	2½	2½	.....
Am Metal	1	28¼	27⅞	28¼	.....
Am News Cot	50	24	24	24	— ⅛
Am Pow & Lt	12	3⅞	3⅞	3⅞	— ⅛
Am P&L $6 pf	5	36¼	35⅝	36¼	+ 1
Am P&L $5 pf	7	31⅜	31	31¼	— ⅛
Am Rad&Stn S	27	11⅝	11½	11⅝	.....
Am Roll Mill	1	12⅝	12⅝	12⅝	— ⅛
Am R Mill pf	4	54¼	52½	54¼	+ 1⅛
Am Safety Raz	2	12	11⅜	11⅜	— ⅛
Am Seating	1	11⅜	11⅜	11⅜	.....
Am Ship Bl	20	27½	27	27	.....
Am Smelt & R	21	38⅞	37⅜	38¼	— ⅛
Am Stores	3	23¼	23⅛	23⅛	+ ⅛
Am Sugar	3	10¼	10⅛	10⅛	— ⅛
Am Tel & Tel	9	157⅛	156¼	157¼	+ 1
Am Tobacco	8	80½	80	80	+ ½
Am Tob B	10	83½	82½	83½	+ ⅝
Am Tob pf	1	149¾	149¾	149¾	.....
Am Type Fdrs	1	5	5	5	.....
Am Wat Wks	14	8¾	8¼	8⅝	+ ⅛
Am Zinc L&S	6	4¾	4¼	4⅜	+ ⅛
Anaconda	64	22½	21⅝	22½	+ 1
Anchor H Gl	9	22⅛	21⅝	22⅛	+ ⅛
Arch-Dan-M	2	25½	25⅛	25½	+ ⅛
Arch-D-M pf	40	119	119	119	+ 1½
Arm Ill	10	4	3⅞	3⅞	.....
Armstrong Ck	6	35	34	34½	— ⅛
Artloom Corp	5	6¼	6¼	6¼	.....
Asd Dry Gds	2	7¾	7½	7½	.....
Asso I pf xwt	40	97	96½	96½	.....
Atch T & S F	31	25¼	24⅝	25¼	+ ⅜
Atch T & S F pf	1	52¾	52¾	52¾	.....
Atl Coast Line	2	16	16	16	.....
Atl G&W Indies	2	6¼	6¼	6¼	— 1⅜
Atl G&W In pf	2	11	10¾	10¾	.....
Atl Refining	4	19⅞	19⅝	19⅝	+ ⅛
Atlas Corp	1	4¾	4¾	4¾	.....
Atlas Corp pf	1	44¾	44¾	44¾	— ¼
Auburn Auto	2	1¾	1¾	1¾	.....
Aust Nichols	1	2	2	2	.....
Aust N prA	10	18⅝	18⅜	18⅝	.....
Aviation Corp	41	4	3⅞	3⅞	+ ⅛
Aviat Cp rt	561	⅛	⅛	⅛	.....
B					
Bald Loco ct	22	10¼	9¾	10⅛	+ ⅜
Balt & Ohio	8	4½	4½	4½	— ⅛
Balt & Ohio pf	3	5¾	5¾	5¾	— ⅛
Bang & A pf	30	67½	67	67	.....
Barber Asph	6	11¾	11¾	11¾	.....
Barker pf	40	28½	28½	28½	.....
Barnsdall Oil	11	13	12¾	12¾	— ⅛
Beatrice Cream	4	22¾	22¼	22¾	.....
Belding-Hem	3	8⅛	8⅛	8⅛	.....
Bendix Aviat	44	21½	20⅝	21⅛	.....
Bendix Int'l Co	8	19¾	19½	19½	— ⅛
Best & Co	1	47	47	47	— 1¾
Beth Steel	49	52¾	50¼	51⅞	+ ⅝
Beth Stl 6% pf	22	16⅞	16⅜	16⅜	— ⅝
Beth Stl pf	2	107	106	106	— 1
Bigelow-Sanf	1	18½	18½	18½	+ ⅛
Black & Decker	1	16½	16½	16½	+ ⅛
Blaw-Knox	9	9¼	9	9¼	.....
Boeing Airplane	35	19⅜	18	19	+ 1⅛
Bohn Alu Brass	2	20	19¾	19¾	+ 1¼
Bon Ami B	40	58¼	58¼	58¼	.....
Bond Strs	3	20	19¾	20	+ ⅛
Borden Co	21	20¾	19¾	20	+ ⅜
Borg-Warner	10	21⅝	21½	21⅝	.....
Bost & Maine	1	5¾	5¾	5¾	.....
Brewing Co Am	1	6¾	6¾	6¾	.....
Bridgept Brass	13	9	8¾	9	.....
Briggs Mfg	18	18½	18	18¼	+ ⅛
Briggs & Strat	2	37⅝	37⅛	37⅝	+ ⅛
Brklyn Edison	3	1¼	1¼	1¼	.....
Brklyn-Man Tr	16	11¾	11¼	11½	+ ⅜
Brklyn-M Tr pf	5	39½	38	38⅝	+ ⅛
Brklyn Un Gas	16	19¾	19¼	19¾	— ⅛
Brunswk-Balke	1	13½	13¼	13⅜	.....
Bucyrus-Erie	6	7⅞	7⅝	7⅞	.....
Budd Mfg	25	4¼	4	4¼	.....
Budd Mfg pf	40	34½	34½	34½	— ⅛
Budd Wheel	1	3⅝	3⅝	3⅝	.....
Bulova Watch	2	24	24	24	.....
Burling Mills	9	13⅛	13⅛	13⅛	.....
Burr Add Mach	23	11½	11	11	— 1
Bush Tm B pf ctf	1	11½	11½	11½	.....
Butler Bros	2	6¾	6¾	6¾	+ ⅛
Butler Bros pf	1	20½	20½	20½	— ⅛
Butte Cop&Zin	2	2½	2½	2½	.....
Byers (AM) Co	8	8½	8½	8½	.....
Byers (AM) pf	80	49½	49½	49½	.....
Byron Jackson	3	12½	12½	12½	.....
C					
Calif Packing	1	17½	17½	17½	+ ⅛
CalihanZ-Lead	21	⅝	⅝	⅝	.....
Calumet & Hec	6	5¼	5	5¼	— ⅛
Can Dry Gg Ale	13	16¼	15⅝	16¼	+ ⅛
Canad Pacific	24	4	3⅞	3⅞	.....
Capital Ad A	1	4	4	4	.....
Care C&O	10	80	80	80	.....
Carriers & Gen	1	2½	2½	2½	.....
Case (JI)	3	71½	71	71	— 1
Caterpil Tractor	3	41½	40½	41½	+ ½
Celanese Corp	48	21⅝	20½	20½	+ ⅛
Celanese pr pf	70	102¼	101½	102¼	— 1
Celotex Corp	1	10⅝	10¼	10¼	— ⅛
Cent Foundry	6	2⅝	2⅝	2⅝	.....
Cent Ill Lt pf	30	112½	112½	112½	+ ⅛
Cent R R N J	1	3¾	3¾	3¾	— 1¼
CenturyRib pf	10	87	87	87	+ 1¾
Cerro de Pas	11	33	32½	33	.....
Certain-teedProd	1	6¼	6¼	6¼	.....
ChamPapMF	4	17⅞	17½	17½	— ⅜
Checker Cab	1	8½	8½	8½	.....
Ches & Ohio	13	30½	30½	30¾	— ⅛
Ches Corp	9	19½	19½	19½	— ⅛
Chi & N West	2	2	2	2	.....
Chi Gt West	2	11¾	11¾	11¾	— ⅛
Chi M St P&P	1	⅛	⅛	⅛	.....
ChiM St P&P pf	1	½	½	½	.....
Ch Pneu Tool	5	11	11	11	— ⅛
Childs Co	4	8¼	8	8	.....
Chrysler Corp	121	68¼	66⅝	67⅞	+ 1½
City Stores	11	2¾	2¾	2¾	.....
Climax Molyb	11	35¾	34¾	35¾	+ ⅝
Cluett Peabody	22	29	28⅝	29	+ ¼
Coca-Cola	3	122	121	122	+ ⅝
Colgate-Palm-P	4	14½	14¼	14½	+ ⅛
Colgat-Palm-P pf	1	105½	105½	105½	.....
Collins & Aik	5	23¾	23¾	23¾	.....
Col S South	50	3¾	3¾	3¾	.....
Col Fuel & Iron	2	12¼	12¼	12¼	+ ⅛
Colum G&El	23	5⅝	5½	5½	— ⅛
ColG&E5% pfB	60	68	68	68	— 7⅛
ColumPict vtc	4	8¾	8¾	8¾	+ ⅛
Colum Carbon	2	88	87½	87½	.....
Comi Credit	4	43¾	43⅛	43⅜	.....
Comi Invest Tr	10	48½	46⅝	48½	.....
Comi Solvents	12	9¾	9½	9¾	.....
Comwlth & S	65	1¼	1¼	1¼	— ⅛
Cons & South pf	60	59	59	60	+ 1
Cons Edison	29	28½	28¼	28⅝	.....
Consolidated Ed 57 pf	29	28½	28¼	28⅝	.....
Consolsum-Nair	1	21¼	21¼	21¼	.....
Consres Cigar	1	5⅞	5⅞	5⅞	— ⅛
Consol Aircr	4	17¾	17	17¾	+ ⅝
ConsOil pr pf	60	87	87	87	.....
Cons Edison pf	42	29½	29½	29½	— ⅛
Cons Edison pf	2	106½	106¼	106½	.....
Consol Film Ind	1	1¼	1¼	1¼	.....
Consol P Ind pf	3	9¾	9	9	— ⅛
Cons Laudries	6	8⅝	8⅝	8⅝	.....
Consol Oil	27	7½	7½	7½	+ ⅛
ConsolRbCub pf	2	1½	1½	1½	.....
Consum Pow pf	1	99	99	99	.....
Container Corp	3	9¾	9½	9⅝	+ ⅛
Cont Bak A	11	13½	13½	13½	.....
Cont Bak A pf	11	94	93½	93½	— ⅛
Cont Bak pf	2	94	93½	93½	.....
Cont Can	3	35¼	34¾	35⅛	+ ⅜
Cont Can pf	1	113	113	113	.....
Cont Ins	2	33¾	33⅜	33⅜	+ ⅛
Cont Motors	12	3½	3½	3½	.....
Cont Oil Del	2	20¾	20⅝	20⅝	— ⅛
Corn Exch	10	53¼	53¼	53¼	.....
Coty Inc	13	5⅜	5⅛	5⅛	.....
Crane Co	9	20	19½	20	+ ⅛
Crane Co pr pf	1	100¼	100¼	100¼	— 1½
Cream of Wheat	3	30½	30¼	30½	.....
Crown Cork & S	4	20⅝	20¼	20⅜	.....
Cru Zellerbach	1	9¾	9¾	9¾	.....
Crucible Steel	3	26	25⅝	25¾	+ ⅛
Crucible Stl pf	2	82	82	82	— 4½
Cuba R R pf	30	3¾	3½	3½	— ⅛
Cudahy Pack	2	12	11½	11½	.....
Curtis Publishg	6	4¾	4¼	4¾	.....
Curtis Pub pf	8	44¾	44¼	44½	— ⅛
Curtiss-Wright	43	5	4⅞	4⅞	.....
Curtiss-Wr A	12	24	23	24	+ ⅛
Cutler-Hammer	3	14¾	14¾	14¾	.....
D					
Deere & Co	9	18½	18⅛	18½	+ ⅛
Deere & C pf	6	26½	26	26½	+ ⅛
Del & Hudson	10	14	13¾	14	+ ⅛
Del Lack & W	1	4¼	4¼	4¼	— ⅛
Dennis & R A	10	24¾	24¾	24¾	+ ⅛
Diamond Match	3	33	33	33	.....
Diam T Motor	4	5½	5½	5½	.....
Distil Corp-S	8	8	7¾	8	.....
Dist Corp-Saf wt	2	82	82	82	.....
Dist Seagram	2	32½	32⅛	32½	+ ⅛
Doehler Die C	3	13¾	12¾	12¾	+ ⅛
Dome Mines	6	33½	32½	33½	+ ⅛
Douglas A'craft	26	63¾	63¼	63¾	+ 1¼
Dow Chem	2	116	116	116	— ⅛
Dunhill Int	1	9	9	9	.....
Du Mont Lab	1	11¾	11¾	11¾	.....
Du Pont de N	15	147	145¼	147	+ 1½
du Pont pf	3	136¾	136¼	136¼	— ¼
E					
Eastern Air L	15	14⅜	14⅛	14½	— ⅛
Eastern Roll M	4	4	4	4	.....
Eastman Kodak	9	159	157	159	— ½
Eaton Mfg	7	30½	30	30½	.....
El & Mus Ind	2	2¼	2¼	2¼	+ ⅛
El Auto Lite	21	29	27¾	29	+ 1⅛
Elec Boat	8	9¾	9⅝	9⅝	+ ⅛
El Pow & Lt	25	7	6½	6⅝	+ ⅛
El Pow & Lt pf	2	22¾	22½	22½	.....
El Storage Bat	3	36	36	36	.....
Elk Horn Coal	1	⅝	⅝	⅝	.....
El Paso Nat G	4	32½	32½	32½	— ⅛
Endicott-John	1	38½	38½	38½	— ⅛
Endicot-Johpf	1.20	106	106	106	.....
Eng Pub Serv	42	9¾	9¾	9¾	+ ⅛
Eng PS $6 pf	1	87	87	87	— 4
Equit Off Bldg	1	1	1	1	.....
Erie R R	2	1¼	1¼	1¼	.....
Erie 1 pf	3	2⅜	2½	2⅜	+ ⅛
Ex-Cell-O	1	17⅛	17⅛	17⅛	+ ⅛
F					
Fairbanks Morse	3	25¼	25¼	25¼	— ⅛
Fed Lt & Tract	2	14	14	14	— ⅛
Fed Screw Wks	18	1	⅞	1	.....
Fid P Fire Ins	10	34⅜	34¼	34½	.....
Firestone T&R	2	19⅛	19⅛	19⅛	+ ⅛
Firest T&R pf	1	104½	104½	104½	— ⅛
First Nat Strs	1	46½	46½	46½	— ⅛
Flintkote	10	17⅞	17⅜	17¾	+ ⅛
Floren Stove	1	31	31	31	— 2½
Food Machinery	3	27⅜	27½	27½	.....
Food Mach pf	10	106½	106½	106½	.....
Foster Wheeler	6	15½	15¼	15⅜	+ ⅛
Francisco Sugar	1	2⅛	2⅛	2⅛	.....
FrankSim'npf	30	38	38	38	— 1
Freeport Sulph	4	19¾	19½	19¾	— ⅛
G					
Gair (Robert)	1	2¼	2¼	2¼	— ⅛
Gamewell Co	80	9¾	9¾	9¾	— ⅛
Gen Am Inv pf	1	100	100	100	+ 2½
Gen Am Trans	5	45¾	45¼	45⅝	— ⅛
Gen Baking	2	8¼	8¼	8¼	.....
Gen Bronze	4	2¼	2½	2½	.....
Gen Cable	8	9¾	9¾	9¾	.....
Gen Cable pf	3	50½	50½	50½	+ 4⅜
Gen Elec	64	32½	32½	32½	+ ⅛
Gen Foods	9	43¾	42¾	42¾	— ⅛
Gen G & E A	6	⅝	⅝	⅝	.....
GenReal&Util	6	16	16	16	— ⅛
Gen Refract	2	30¾	30¼	30¼	.....
Gen Cit pf	17	16½	16⅜	16⅜	.....
Gen T & Rub	20	19¼	19¼	19¼	+ ⅛
Gillette Saf R	2	50¼	50¼	50¼	— ⅛
Gimbel Bros	10	8	7⅝	8	+ ⅛
Glidden Co	2	15⅜	15⅛	15⅛	— ⅛
Gobel (Adolf)	3	2	2	2	.....
Goebel Brew	2	2¼	2¼	2¼	.....
Goodrich (BF)	24	15⅜	15⅛	15⅜	.....
Good (BF) pf	1	64¾	64¾	64¾	.....
Goodyear T&R	32	25⅛	24½	25⅛	+ ⅛
GoodyearT&R pf	2	101¼	101	101	.....
GothSilk Hosiery	1	2⅞	2⅞	2⅞	— ⅛
Graham-Pa M	10	⅜	⅜	⅜	.....
Granby Con Min	1	5⅝	5⅜	5⅜	.....
Grand Union	9	1	1	1	.....
Grand Un pf	1	14⅜	14⅛	14⅜	.....
Granite City Stl	1	11	11	11	.....
Grant (W T)	2	30½	30½	30½	+ ⅛
Graybl Apts	1	23¼	23⅛	23½	+ ⅛
Gt N Ir Ore ct	10	14¼	13½	13½	.....
Gt North Ry pf	37	19⅝	19⅛	19⅜	+ ⅛
Gt West Sug	2	24½	24½	24½	— ⅛
Gt W Sug pf	70	137	135	135	— 3
Green (H L)	1	31	31	31	.....
Greyhound Co	32	17	16½	16⅝	.....
Gulf M&N pf	1	15¼	15¼	15¼	— ⅜
H					
Hall (WF) Print	6	12¾	11⅝	11¾	— ⅜
Harb-Walker	1	19	19	19	.....
Hart, Sch & Marx	1	6¼	6¼	6¼	.....
Hayes Body	3	2¾	2¾	2¾	.....
Hecker Prod	21	11½	11⅜	11½	— ⅛
Hercules Powd	2	67	67	67	— 1¼
Hollander (A)	4	7½	7	7	.....
Holly Sugar	11	11	11	11	.....
Homestake Min	2	62¾	62½	62½	+ ⅛
Houd-Hershey A	2	34¾	34¾	34¾	.....
Houd-Hershey B	8	10⅝	10⅛	10⅛	.....
Household Fin	1	65⅞	65⅞	65⅞	+ 1
Houston Oil	23	5	4¾	4¾	.....
Hud Bay Mine	3	30¾	30¼	30½	— ⅛
Hudson Motor	7	4½	4½	4½	— ⅛
Hupp Motor	15	1⅛	1	1⅛	.....
I					
Illinois Central	11	10½	10⅛	10½	.....
Indian Refin	1	⅝	⅝	⅝	.....
Indian Range	9	20¼	20	20½	+ ⅛
Inland Steel	5	71½	70½	70¾	— ⅛
Inspirat Copper	12	10	9¾	10	+ ⅛
Interb Rap Tr	1	8½	8½	8½	.....
Interchem Corp	3	24¾	24¾	24½	— 1
Intercn Co pfv	70	102	102	102	.....
Interlake Iron	7	8	7⅞	7⅞	.....
Int Agricultural	2	1¾	1¾	1¾	.....
Int Business Mach	1	175	175	175	.....
Int Harvester	13	83½	82¾	83⅛	— ⅛
Int Harvest pf	1	162½	162½	162½	+ ½
Int Hydro-E A	10	4¼	4¼	4¼	.....
Int Mer Marine	3	2½	2½	2½	.....
Int Mining	2	6⅝	6⅝	6⅝	.....
Int Nick Can	35	46½	45⅝	45¾	.....
Int Pap & Pow	1	7¼	7¼	7¼	.....
Int Pap & P pf	8	28	27½	28	+ ⅜
Int Ry Cen At	1	4¼	4¼	4¼	.....
Int Ry OA pf	40	53	52½	52½	— ⅜
Int Tel & Tel	56	5¾	5½	5⅝	.....
Int T&T for ct	3	6	6	6	.....
Interst Dept St	20	19¾	19	19	— 1⅛
Island Crk Coal	1	19	19	19	.....
J					
Johns-Manville	8	67	66½	66¾	— 1⅛
K					
Kan City S pf	1	15⅝	15⅝	15⅝	— ⅛
Kaufmann Dept	1	9½	9½	9½	— ⅛
Kelsey-H Wh A	1	8¼	8¼	8¼	.....
Kelsey-H Wh B	3	5½	5½	5½	— ⅛
Kennecott C	19	31¼	30½	31⅛	+ ⅛
Keystone S&W	2	10	10	10	.....
Kinney (G R) Co	1	2¼	2¼	2¼	+ ⅛
Kinn(GR)88pf.20		25	25	25	.....
Kresge (SS)	18	24½	23¼	24	— ⅛
Kress (S H)	1	26	26	26	— ⅛
Kroger Groc	31	25¼	24½	25¼	+ ⅛
L					
Lambert Co	5	15⅝	15	15	— ⅛
Lane Bryant	1	4½	4½	4½	— ⅛
Lee Rub&Tire	17	32¾	31	32¼	+ ⅛
Lehigh Port C	2	21¾	21⅝	21⅝	— ⅛
Lehigh Val Coal	1	⅝	⅝	⅝	.....
Lehigh Val C pf	1	1¼	1¼	1¼	.....
Leh Val RR	1	3½	3½	3½	— ⅛
Lehman Corp	3	22	21½	21⅝	— ⅛
Lehn & Fink	2	11	10⅞	10⅞	— ⅛
Lib-O-F Glass	11	44½	43	44½	+ ⅛
Life Savers	1	37	37	37	.....
Liggett & M B	7	107	105	105	— 2
Lima Locomo	5	22½	21¾	22⅜	.....
Loew's Inc	13	41¾	40⅝	40⅞	— ⅛
Loft Inc	168	10⅝	9⅜	10¼	+ ⅛
Lone Star Cem	3	45½	44¾	44¾	— ⅛
Long-Bell Lbr	3	2⅛	2⅛	2⅛	.....
Lorillard (P)	9	22⅜	22⅛	22⅛	— ⅛
Louisv&Nash	1	42¼	42¼	42¼	+ 1⅛
Louisv G&E A	1	17⅛	17⅛	17⅛	.....
M					
Mack Trucks	4	19⅛	18⅝	19	+ ⅛
Macy (RH) Co	18	31	30½	31	+ ⅛
Magma Copper	2	28¼	28¼	28¼	+ ⅛
Manh Ry std	10	18⅛	18⅛	18⅛	.....
ManhRrymodstd	11	11	10⅝	11	.....
ManhattanShirt	1	11⅞	11⅞	11⅞	.....
MarcalSoilPrExpf	1	1	1	1	.....
Marine Midland	1	4½	4½	4½	.....
MarshallField	1	11⅜	11⅛	11⅜	.....
Martin(GL) Co	21	31¾	30½	31½	+ ⅛
Martin-Parry	4	2	2	2	.....
Mathieson Alk	24	23¾	23⅞	23⅞	.....
May Dept Stores	1	48⅛	48⅛	48⅛	+ ⅜
MaytagCo 1 pf	30	101¼	101	101	— 1
McCall Corp	6	13¾	13	13	— ⅛
McCrory Stores	14	12⅜	11⅞	12⅜	+ ⅜
McIntyre Porc	3	54¾	54¾	54¾	.....
McKeesport Tin	1	9	9	9	.....
McLellan Strs	1	8½	8½	8½	.....
Mead Corp	3	7	7	7	.....
Melville Shoe	2	58	57	57	.....
Mengel5%pf	2.50	14¾	14¼	14½	— ⅛
Miami Copper	3	7	7	7	.....
Mid Cont Pet	1	12⅜	12⅛	12⅜	— ⅛
MidlandGtProd	5	21	20	21	.....
MidlStlProl pf	10	110	110	110	.....
Minn-HoneyReg	1	55¼	55¼	55¼	+ ⅛
Minn-HoneypfB	10	112	112	112	.....
Minn-Moline	3	3½	3½	3½	— ⅛
Mo-Kan-Texas	10	1¼	1¼	1¼	— ⅛
Mo-Kan-Texaspf	8	4½	4	4½	+ ⅛
Monsanto Chem	3	95¾	95	95	— ⅛
MonsanChpfA	20	118	117½	118	.....
MonsantChpfB	1.10	121	120¾	121	+ ⅛
MontgomWard	65	48¼	47	48	.....
Morris&Essex	80	26	26

DIED

BOWEN, ROZZELL. On Thursday, June 29, 1939, at George Washington Hospital, ROZZELL BOWEN, husband of the late Mary Bessie Bowen and father of James Bowen and Mrs. Mary Virginia Cornbrooks. Services at the Chambers Co. funeral home, 1400 Chapin st. nw., on Sunday, July 2, at 2 p. m. Please omit flowers. Interment private.

BUELL, WILLIAM T. Suddenly on Wednesday, June 28, 1939, at his residence, 939 G st. sw., WILLIAM T. BUELL, beloved husband of Emma M. Buell (nee Wilver) and father of William T. Buell. Funeral from his late residence on Saturday, July 1, at 11 a. m. Relatives and friends invited to attend. Interment Congressional Cemetery.

BULCKENS, AGNES EMMA. On Thursday, June 29, 1939, AGNES EMMA BULCKENS, widow of William Bulckens. Funeral services at the T. Frank Murray funeral home, 741 11th st. se., on Saturday, July 1, at 9 a. m. Relatives and friends invited. Interment Arlington National Cemetery.

CLARK, PEARL HECK. On Friday, June 30, 1939, at her residence, 3712 Morrison st. nw., PEARL HECK CLARK, wife of W. A. Graham Clark and mother of Margaret H. and Graham Montrose Clark. Funeral services at the Chevy Chase Baptist Church, Western ave. and Belt rd., on Monday, July 3, at 11 a. m. Interment Cedar Hill Cemetery.

CLEMENTS, MARY B. On Thursday, June 29, 1939, MARY B. CLEMENTS, beloved sister of William J. Clements. Services at Chambers funeral home, 517 Eleventh st. se., on Monday, July 3, at 2 p. m. Relatives and friends invited. Interment in Cedar Hill Cemetery.

COMPTON, WILLIAM A. On Thursday, June 29, 1939, at his residence, 3620 16th st. nw., WILLIAM A. COMPTON, beloved husband of Blanche B. Compton. Services at the S. H. Hines Co. funeral home, 2901 14th st. nw., on Saturday, July 1, at 1 p. m. Interment Cedar Hill Cemetery.

DEMONET, EMILY. On Friday, June 30, 1939, at her home, 2925 43d st. nw., EMILY DEMONET, beloved wife of the late George B. Demonet and mother of Inez Demonet and Paul Demonet. She also is survived by a sister, Elizabeth M. Hough, and a brother, Charles Brandt. Remains resting at her late residence. Funeral services Saturday, July 1, at 3 p. m., will be private.

DOUGHERTY, GERTRUDE. On Thursday, June 29, 1939, GERTRUDE DOUGHERTY, the beloved mother of Josephine Fincham and George Dougherty and sister of Effie Kenner and Cora Cogan. Services at the W. W. Chambers funeral home, 517 Eleventh st. se., on Monday, July 3, at 3:30 p. m. Relatives and friends are invited. Interment Congressional Cemetery.

GUTHRIE, CHARLES W. On Friday, June 30, 1939, at his residence, 2715 North Capitol st., CHARLES W. GUTHRIE, beloved husband of the late Bertha Guthrie and brother of Mary B. Pritchett, William and Mattie M. Wright. Remains resting at the S. H. Hines Co. funeral home, 2901 14th st. nw. Funeral services at the Rhode Island Avenue M. E. Church on Saturday, July 1, at 2 p. m. Interment Cedar Hill Cemetery.

HUNTT, WILLIAM E. On Thursday, June 30, 1939, at his residence, Mattawoman, Md., WILLIAM E. HUNTT, beloved husband of Constance E. Huntt. Funeral services at his residence on Sunday, July 2, at 3 p. m. Interment Mattawoman Cemetery.

LANGMAID, RUSSELL W. On Thursday, June 29, 1939, at Gallinger Hospital, RUSSELL W. LANGMAID, beloved husband of Violet F. Langmaid, of 5800 Nevada ave. nw. Remains resting at the funeral home of William Reuben Pumphrey, 7005 Wisconsin ave., Bethesda, Md. Notice of funeral later.

LEE, SING NOM. On Friday, June 30, 1939, SING NOM LEE, beloved husband of Marion Sing Nom Lee and father of Mrs. L. King Quan, Lieut. W. W. Lee, Marion Harrison, James Madison and Evelyn Lee. Funeral services at the W. W. Chambers Co. Southeast funeral home, 517 11th st. se. Notice of funeral later.

NEWHAM, FRANK H., SR. On Friday, June 30, 1939, at Casualty Hospital, FRANK H. NEWHAM, Sr., beloved husband of the late Maisie J. Newham and father of Frank H. Newham, jr., Mrs. Charles W. Parsons and Harry E. Newham. Remains resting at the Lee funeral home, 4th st. and Mass. ave. ne., where services will be held on Monday, July 3, at 2 p. m. Relatives and friends are invited. Interment Congressional Cemetery. (Piedmont and Romney, W. Va., papers please copy.)

NOM, LEE SING. On Friday, June 30, 1939, LEE SING NOM, the beloved husband of Marion Lee Sing Nom, father of Mrs. L. King Quan, Lieut. W. W. Lee, Marion, Harrison, James Madison and Evelyn Lee. Services at W. W. Chambers Co., 517 11th st. se., on Monday, July 3, at 12:30 p. m. Relatives and friends invited. Interment Fort Lincoln Cemetery.

ORRISON, KATHERYN LORRAINE. On Friday, June 30, 1939, at Washington Sanitarium, KATHERYN LORRAINE ORRISON, the beloved wife of Roger Lee Orrison, of Vienna, Va., and daughter of the late James H. and Katie Schmidt Tayman. She is also survived by four daughters and three sons. Remains resting at the Ives funeral home, 2847 Wilson blvd., Arlington, Va., until Sunday, July 2, at 1:30 p. m., thence to the Seventh-Day Adventist Church, Vienna, Va., where funeral services will be held at 2:30 p. m. Interment Oakwood Cemetery, Falls Church, Va.

RATCLIFFE, L. JOHNSON. On Wednesday, June 28, 1939, at his residence, 1360 East Capitol st., L. JOHNSON RATCLIFFE, aged 34 years, beloved husband of Helen Smith Ratcliffe and son of the late Louis A. and Ann Louise Ratcliffe. Funeral from the above residence on Saturday, July 1, at 8:30 a. m. Requiem mass at Holy Comforter Church at 9 a. m. Relatives and friends invited. Interment Oak Hill Cemetery. Arrangements by P. A. Taltavull.

REID, KATHRYN ADRA. On Friday, June 30, 1939, at Sibley Hospital, KATHRYN ADRA REID, of 823 Violet pl., Silver Spring, Md., beloved wife of Carroll W. Reid and daughter of Murphy L. Anderson, sister of Walter C. and Charles S. Anderson, of Washington, D. C.; Richard S. Anderson, of Dayton, Ohio; Mrs. Robert Randolph, of Knoxville, Tenn. Remains resting at the S. H. Hines Co. funeral home, 2901 14th st. nw. Notice of funeral later.

FUNERAL DESIGNS

Geo. C. Shaffer 900 14th St. N.W. Phone NA 0106. Expressive Floral Tributes. Moderate Prices. Open evenings and Sundays.

GUDE BROS. CO., Florsts 1212 F St. N.W. NAtional 4276.

FUNERAL DIRECTORS

J. WILLIAM LEE'S SONS CO. FUNERAL DIRECTORS. CREMATORIUM 4th and Mass. Ave. N.E. LI. 5200.

DIED

ROYCE, MARY LILLIAN. On Thursday, June 29, 1939, at Emergency Hospital, MARY LILLIAN ROYCE, wife of Wilfred Royce and mother of Wilfred, Margaret and Frances Royce. Prayers at the Chambers funeral home, 1400 Chapin st. nw., on Monday, July 3, at 9:30 a. m., thence to St. David's Chapel, 4961 Conduit rd. nw., for services at 10 a. m. Relatives and friends invited. Interment Glenwood Cemetery.

RYER, GRACE S. On Thursday, June 29, 1939, at her residence, 1220 North Utah st., Arlington, Va., GRACE S. RYER, beloved wife of the late Henry C. Ryer and mother of Mrs. C. Mygind and Mrs. Bessie B. Beaman. Remains resting at the Ives funeral home, 2847 Wilson blvd., Arlington, Va., where funeral services will be held Saturday, July 1, at 2:30. Interment Oakwood Cemetery, Falls Church, Va.

TURNER, ALFRED. On Friday, June 30, 1939, ALFRED TURNER, father of Mrs. J. A. Southerland, of New York; Mrs. J. W. Fowler and Mrs. D. W. Styer, both of Navy Set, Washington, D. C., and E. H. Turner, of St. Louis, Mo. Funeral services at the Wheatley funeral home, Alexandria, Va., on Saturday, July 1, at 3 p. m. Interment Toronto, Canada.

VAN DE KOLLWYK, KATHRYN M. On Friday, June 30, 1939, at Sibley Hospital, KATHRYN M. VAN DE KOLLWYK, of 1422 Harvard st. nw., beloved wife of Harry Van de Kollwyk and mother of Mrs. Hilda Myer, Harry, jr., Theodore and Kathryn Van de Kollwyk. Funeral services at the S. H. Hines Co. funeral home, 2901 14th st. nw., on Monday, July 3, at 8:30 a. m., thence to Sacred Heart Church, 16th st. and Park rd., where mass will be offered at 9 a. m.

—Deaths—

Announcements of Services by Chambers.

Deceased.	Undertaker.
Nom, Lee Sing	W. W. Chambers Co.
Royce, Mary L.	W. W. Chambers Co.
Bowen, Rozzell	W. W. Chambers Co.
Clements, Mary B.	W. W. Chambers Co.
Dougherty, Gertrude	W. W. Chambers Co.
Morrisey, George	W. W. Chambers Co.
Humphries, Virginia	W. W. Chambers Co.

Bids and Proposals

COMMISSIONERS D. C., WASHINGTON. June 28, 1939. Sealed proposals will be received at Room 509, District Building, until 2 o'clock p. m., Eastern Standard Time, July 11, 1939, and then publicly opened for furnishing and installing complete in place Main Gate (all metal) to Walled Enclosure at the D. C. Reformatory Lorton, Va., for the D. C. Penal Institutions. Apply Room 427, District Building, for proposals and specifications. June28,29,30,July1,3,4

Official Notices

ALCOHOLIC BEVERAGE CONTROL Board, Washington, D. C., July 1, 1939. Notice is hereby given that the following persons have applied for licenses under the District of Columbia Alcoholic Beverage Control act, that remonstrants are entitled to be heard before the granting of such licenses, and that hearing will be had on such applications for licenses on July 17, 1939, at 9:30 a. m., in Room 225, District Building: 783, The Union News Company, T/A the Gateway Restaurant, Retailer's "C," Union Station; 1804, James H. Chaconas, Louis Chaconas and Mary Chaconas, T/A Jimmie's Northeast Restaurant, Retailer's "C," 821 H St., N. S.; 1900, Philip Aronovitz, Retailer's "B," 2917 Georgia Ave., N. W.; 3122, William Pomerantz, Retailer's "C," 821 H St., N.E.; 1900, Philip Laura Berman, Retailer's "B," 4601 Hunt Place, N. E.; 3630, The Union News Company, T/A the Gateway Restaurant, Retailer's "D," Union Station; 4495, Henry Clay Hopkins and Marie B. Hopkins, T/A The Henry Clay Restaurant, Retailer's "D," 2521 Pa. Ave., S. E.; 4514, Edith Grinberg and Louis Kolker, T/A Country Market, Retailer's "B," 1500 You St., N. W.; 4515, Charles Wright, Retailer's "D," 46 H St., N. W.; 4516, Sam Yudkowsky, Retailer's "B," 522 R St., N. W.; 4518, George Rogers, Retailer's "D," 602 F St., N. W. THOMAS ELLIS LODGE, AGNES K. MASON, ISAAC GANS, Alcoholic Beverage Control Board. 1,8

Legal Notices

WARREN H. WILLNER, Attorney.

DISTRICT COURT OF THE UNITED States for the District of Columbia, holding Probate Court. No. 55216, Administration. This is to give notice that the subscriber, of the District of Columbia, has obtained from the Probate Court of the District of Columbia letters testamentary on the estate of James D. Callan, sr., late of the District of Columbia, deceased. All persons having claims against the deceased are hereby warned to exhibit the same, with the vouchers thereof, legally authenticated, to the subscriber on or before the 26TH DAY OF JUNE, A. D. 1940; otherwise they may by law be excluded from all benefit of said estate. Given under my hand this 26th day of June, 1939. WARREN H. WILLNER, 4030 Nineteenth street northeast, District of Columbia. Attest: (Seal.) VICTOR S. MERSCH, Deputy Register of Wills for the District of Columbia, Clerk of the Probate Court. 1,8,15

JEAN M. BOARDMAN, Attorney, Southern Bldg.

IN THE DISTRICT COURT OF THE United States for the District of Columbia. Raymond Tilton Clark, plaintiff, vs. Christine White Clark, defendant. Civil Action No. 1626. The object of this suit is to obtain an annulment of marriage. On motion of the plaintiff, it is this 26th day of April 1939, ordered that the defendant, Christine White Clark, cause her appearance to be entered herein on or before the fortieth day, exclusive of Sundays and legal holidays, occurring after the day of the first publication of this order; otherwise the cause will be proceeded with as in case of default. Provided, a copy of this order be published once a week for three successive weeks in the Washington Law Reporter and The Washington Post before said day. JOSEPH W. COX, Justice. Attest: (Seal.) CHARLES E. STEWART, Clerk. By SOPHIE LYMAN, Assistant Clerk. 17,24,1

TO WHOM IT MAY CONCERN: Take notice that certificates of sale for taxes on lots 28, 29, 30 and 31 in square 5450; lots 7 and 8 in square 5429; lots 2 and 3, square 5730; lots 19 and 20 in square 5440; lots 802 and "A" in square 1069; also parcels 136/15, 214/9, and 215/7, all in the District of Columbia, issued on the respective dates and purchasers, to wit: Mch/1911, Mch/16/06, Mch/20/06, Mch/12/04, Mch/14/04, Mch/19/03, Apr/12/1902, to W. W. Edwards; also Mch/18/07, Apr/12/02, to M. B. Newman; and Mch/16/06, Mch/18/03 to J. A. Butler, respectively, sold and assigned to C. E. Emig have been lost or destroyed, and that I have applied to the Commissioners of the District, to issue to me duplicate copies of said certificates. C. E. EMIG, 4604 Potomac ave.

The Gawler Establishment Is

Refreshingly Air Conditioned

We Invite You to Use This Ideal Place for Funeral Services, without extra cost

THERE is no greater aid to tranquility at a trying time than the peaceful, cool, soothing atmosphere of this ideal place for services.

Perfectly arranged for privacy, the Gawler Establishment assures the homelike appointments that people of good taste appreciate. Then, too, having the services here adds to the beauty and impressiveness of the ceremony.

This list of 1,000 consecutive services (as selected by other Gawler patrons) is published for guidance:

75	Services Cost less than	$150
132	Services Cost between	$151 and $250
225	Services Cost between	$251 and $350
267	Services Cost between	$351 and $500
140	Services Cost between	$501 and $600
127	Services Cost between	$601 and $900
34	Services Cost more than	$600

WAR VETERANS' FUNERAL ALLOWANCE: The personal assistance we render (without charge) in securing Government allowance assures prompt payment

A Washington Institution Since 1850

Joseph GAWLER'S Sons

Cremations • Lady Assistant (Reg. Nurse)

Alfred B. Gawler, Joseph H. Gawler — Walter A. Gawler, William A. Gawler

1750-58 Penna. Ave. N.W. NAtional 5512

Just West of the White House

Legal Notices

FRANCIS L. NEUBECK, JOHN H. NEUBECK, Attorneys, National Press Bldg.

DISTRICT COURT OF THE UNITED States for the District of Columbia, holding a Probate Court. Estate of George W. Allen, deceased. No. 55134, Administration Docket 118. Application having been made herein for probate of the last will and testament of said deceased, and for letters testamentary on said estate by Jessie B. Allen, it is ordered this 19th day of June, A. D. 1939, that Walter Allen, Dave Allen, Ernest Allen, Vaneda Duncan, Solabell Dozier, Christine Kelley, Elease Demumereum, Eliza Demumereum, Dock W. Dumumereum, Allen Demumereum, Sam McGavock and Elizabeth Bryant and all others concerned, appear in said court on MONDAY, the 31st day of July, A. D. 1939, at 10 o'clock a. m., to show cause why such application should not be granted. Let notice hereof be published in the Washington Law Reporter and The Washington Post once in each of three successive weeks before the return day herein mentioned, the first publication to be not less than thirty days before said return day. Witness, the Honorable ALFRED A. WHEAT, Chief Justice of said Court, this 19th day of June, A. D. 1939. Attest: (Seal.) VICTOR S. MERSCH, Deputy Register of Wills for the District of Columbia, Clerk of the Probate Court. 24,1,8

MILTON S. KRONHEIM, JR., Attorney, Munsey Building.

DISTRICT COURT OF THE UNITED States for the District of Columbia, holding Probate Court. No. 55120, Administration. This is to give notice that the subscriber, of the District of Columbia, has obtained from the Probate Court of the District of Columbia letters of administration c. t. a. on the estate of Mabel Walters Peters, previously known as Mabel Walters Dow, nee Mabel Walters, late of the District of Columbia, deceased. All persons having claims against the deceased are hereby warned to exhibit the same, with the vouchers thereof, legally authenticated, to the subscriber, on or before the 16TH DAY OF JUNE, A. D. 1940; otherwise they may by law be excluded from all benefit of said estate. Given under my hand this 16th day of June, 1939. AETNA WALLACE RICHARDS, 1347 Euclid street northwest. Attest: (Seal.) VICTOR S. MERSCH, Deputy Register of Wills for the District of Columbia, Clerk of the Probate Court. 24,1,8

THOMAS H. PATTERSON, Attorney, Washington Bldg.

DISTRICT COURT OF THE UNITED States for the District of Columbia, holding Probate Court. No. 55192, Administration. This is to give notice that the subscriber, of the District of Columbia, has obtained from the Probate Court of the District of Columbia letters testamentary on the estate of Mary A. Barghausen, late of the District of Columbia, deceased. All persons having claims against the deceased are hereby warned to exhibit the same, with the vouchers thereof, legally authenticated, to the subscriber on or before the 16TH DAY OF JUNE, A. D. 1940; otherwise they may by law be excluded from all benefit of said estate. Given under my hand this 16th day of June, 1939. BLANCHE L. BARGHAUSEN, 6621 First street northwest. Attest: (Seal.) VICTOR S. MERSCH, Deputy Register of Wills for the District of Columbia, Clerk of the Probate Court. 24,1,8

GODFREY L. MUNTER, Attorney, Shoreham Bldg.

DISTRICT COURT OF THE UNITED States for the District of Columbia, holding Probate Court. No. 55177, Administration. This is to give notice that the subscriber, of the District of Columbia, has obtained from the Probate Court of the District of Columbia, letters of administration on the estate of Mary M. Lynch, late of the District of Columbia, deceased. All persons having claims against the deceased are hereby warned to exhibit the same, with the vouchers thereof, legally authenticated, to the subscriber, on or before the 15TH DAY OF JUNE, A. D. 1940; otherwise they may by law be excluded from all benefit of said estate. Given under my hand this 15th day of June, 1939. VERA I. LYNCH, 416 4th St., N. E. Attest: (Seal.) THEODORE COGSWELL, Register of Wills for the District of Columbia, Clerk of the Probate Court. 24,1,8

JAMES A. TOOMEY, Attorney, 1015 Fifteenth Street Northwest.

DISTRICT COURT OF THE UNITED States for the District of Columbia, holding Probate Court. No. 54084, Administration. This is to give notice that the subscriber, of the District of Columbia, has obtained from the Probate Court of the District of Columbia letters testamentary on the estate of Martin Johnson, late of the District of Columbia, deceased. All persons having claims against the deceased are hereby warned to exhibit the same, with vouchers thereof, legally authenticated, to the subscriber, on or before the 16TH DAY OF JUNE, A. D. 1940; otherwise they may by law be excluded from all benefit of said estate. Given under my hand this 19th day of June, 1939. THOMAS G. BOLES, 908 Eighth street northwest. Attest: (Seal.) THEODORE COGSWELL, Register of Wills for the District of Columbia, Clerk of the Probate Court. 24,1,8

AMBROSE L. GRINDLEY, Attorney.

DISTRICT COURT OF THE UNITED States for the District of Columbia, holding Probate Court. No. 55190, Administration. This is to give notice that the subscriber, of the District of Columbia, has obtained from the Probate Court of the District of Columbia letters testamentary on the estate of Eleanor E. Russell, late of the District of Columbia, deceased. All persons having claims against the deceased are hereby warned to exhibit the same, with the vouchers thereof, legally authenticated, to the subscriber, on or before the 15TH DAY OF JUNE, A. D. 1940; otherwise they may by law be excluded from all benefit of said estate. Given under my hand this 15th day of June, 1939. Dr. AARON S. RUSSELL, 602 K street northwest. Attest: (Seal.) THEODORE COGSWELL, Register of Wills for the District of Columbia, Clerk of the Probate Court. 24,1,8

WALTER M. BASTIAN, Attorney, National Press Building.

DISTRICT COURT OF THE UNITED States for the District of Columbia, holding Probate Court. No. 55125, Administration. This is to give notice that the subscriber, of the District of Columbia, has obtained from the Probate Court of the District of Columbia, letters testamentary on the estate of Alice Evans, late of the District of Columbia, deceased. All persons having claims against the deceased are hereby warned to exhibit the same, with the vouchers thereof, legally authenticated, to the subscriber, on or before the 12TH DAY OF JUNE, A. D. 1940; otherwise they may by law be excluded from all benefit of said estate. Given under my hand this 12th day of June, 1939. MARTHA A. POLLARD, 3133 Connecticut avenue, Washington, D. C. Attest: (Seal.) THEODORE COGSWELL, Register of Wills for the District of Columbia, Clerk of the Probate Court. 17,24,1

FRED McKEE, Attorney, 817 G Street Northwest.

DISTRICT COURT OF THE UNITED States for the District of Columbia, holding a Probate Court. Estate of Marian Carter Suter, deceased. No. 54956. Administration Docket 117. Application having been made herein for probate of the last will and testament of said deceased, and for letters testamentary on said estate, by Robert D. Suter, it is ordered this 13th day of June, A. D. 1939, that Roland Carter and all others concerned, appear in said court on MONDAY, the 24th day of July, A. D. 1939, at 10 o'clock a. m., to show cause why such application should not be granted. Let notice hereof be published in the Washington Law Reporter and The Washington Post, once in each of three successive weeks before the return day herein mentioned, the first publication to be not less than thirty days before said return day. Witness, the Honorable ALFRED A. WHEAT, Chief Justice of said Court, this 13th day of June, A. D. 1939. Attest: (Seal.) THEODORE COGSWELL, Register of Wills for the District of Columbia, Clerk of the Probate Court. 17,24,1

DAVID L. BLANKEN, Attorney, Earle Bldg.

DISTRICT COURT OF THE UNITED States for the District of Columbia, holding Probate Court. No. 55186, Administration. This is to give notice that the subscriber of the District of Columbia, has obtained from the Probate Court of the District of Columbia, letters testamentary on the estate of Louis A. Pincus, late of the District of Columbia, deceased. All persons having claims against the deceased are hereby warned to exhibit the same, with the vouchers thereof, legally authenticated, to the subscriber, on or before the 14TH DAY OF JUNE, A. D. 1940; otherwise they may by law be excluded from all benefit of said estate. Given under my hand this 14th day of June, 1939. ROSE WEINSTEIN, 3537 10th St. N.W. Attest: (Seal.) THEODORE COGSWELL, Register of Wills for the District of Columbia, Clerk of the Probate Court. 17,24,1

STANLEY D. WILLIS, Attorney.

DISTRICT COURT OF THE UNITED States for the District of Columbia, holding Probate Court. No. 55168, Administration. This is to give notice that the subscriber, of the District of Columbia, has obtained from the Probate Court of the District of Columbia letters testamentary on the estate of Mary E. Smith, late of the District of Columbia, deceased. All persons having claims against the deceased are hereby warned to exhibit the same, with the vouchers thereof, legally authenticated, to the subscriber, on or before the 19TH DAY OF JUNE, A. D. 1940; otherwise they may by law be excluded from all benefit of said estate. Given under my hand this 19th day of June, 1939. CORA T. CLEMENTS, Kenesaw Apartment. Attest: (Seal.) THEODORE COGSWELL, Register of Wills for the District of Columbia, Clerk of the Probate Court. 24,1,8

Legal Notices

C. CHESTER CAYWOOD, DANIEL PARTRIDGE 3d and CHARLES EFFINGER SMOOT, Attorneys, Woodward Bldg.

DISTRICT COURT OF THE UNITED States for the District of Columbia, holding Probate Court. No. 55007, Administration. This is to give notice that the subscriber, of the District of Columbia, has obtained from the Probate Court of the District of Columbia, letters testamentary on the estate of James P. Schick, late of the District of Columbia, deceased. All persons having claims against the deceased are hereby warned to exhibit the same, with the vouchers thereof, legally authenticated, to the subscriber, on or before the 15TH DAY OF JUNE, A. D. 1940; otherwise they may by law be excluded from all benefit of said estate. Given under my hand this 15th day of June, 1939. PAULINE H. SCHICK, 4928 Indian Lane, N.W. Attest: (Seal.) THEODORE COGSWELL, Register of Wills for the District of Columbia, Clerk of the Probate Court. 24,1,8

NEEDHAM C. TURNAGE, Attorney, Commerce and Savings Building.

DISTRICT COURT OF THE UNITED States for the District of Columbia, holding Probate Court. No. 54848, Administration. This is to give notice that the subscriber, of the District of Columbia, has obtained from the Probate Court of the District of Columbia letters testamentary on the estate of Charles Logan Carson, late of the District of Columbia, deceased. All persons having claims against the deceased are hereby warned to exhibit the same, with the vouchers thereof, legally authenticated, to the subscriber, on or before the 9TH DAY OF JUNE, A. D. 1940; otherwise they may by law be excluded from all benefit of said estate. Given under my hand this 9th day of June, 1939. FLORA MARQUETTE CARSON, 659 Hamilton street northwest. Attest: (Seal.) THEODORE COGSWELL, Register of Wills for the District of Columbia, Clerk of the Probate Court. 17,24,1

W. CAMERON BURTON, Attorney, Investment Bldg.

DISTRICT COURT OF THE UNITED States for the District of Columbia, holding Probate Court. No. 55040, Administration. This is to give notice that the subscriber, of the District of Columbia, has obtained from the Probate Court of the District of Columbia letters testamentary on the estate of Anna B. English, late of the District of Columbia, deceased. All persons having claims against the deceased are hereby warned to exhibit the same, with the vouchers thereof, legally authenticated, to the subscriber, on or before the 13TH DAY OF JUNE, A. D. 1940; otherwise they may by law be excluded from all benefit of said estate. Given under my hand this 13th day of June, 1939. GRACE ENGLISH, 704 A St. S.E. Attest: (Seal.) MELVIN J. MARQUES, Deputy Register of Wills for the District of Columbia, Clerk of the Probate Court. 17,24,1

SPENCER GORDON, Attorney, Union Trust Building.

DISTRICT COURT OF THE UNITED States for the District of Columbia, holding Probate Court. No. 55157, Administration. This is to give notice that the subscriber, of the District of Columbia, has obtained from the Probate Court of the District of Columbia letters testamentary on the estate of Charles deForest Chandler, late of the District of Columbia, deceased. All persons having claims against the deceased are hereby warned to exhibit the same, with the vouchers thereof, legally authenticated, to the subscriber, on or before the 14TH DAY OF JUNE, A. D. 1940; otherwise they may by law be excluded from all benefit of said estate. Given under my hand this 14th day of June, 1939. PAUL E. SHORB, 701 Union Trust Building, Washington, D. C. Attest: (Seal.) MELVIN J. MARQUES, Deputy Register of Wills for the District of Columbia, Clerk of the Probate Court. 17,24,1

JOHN E. LASKEY, Attorney, Albee Building.

DISTRICT COURT OF THE UNITED States for the District of Columbia, holding Probate Court. No. 54969, Administration. This is to give notice that the subscriber, of the District of Columbia, has obtained from the Probate Court of the District of Columbia letters testamentary on the estate of Francis W. Clements, late of the District of Columbia, deceased. All persons having claims against the deceased are hereby warned to exhibit the same, with the vouchers thereof, legally authenticated, to the subscriber, on or before the 18TH DAY OF MAY, A. D. 1940; otherwise they may by law be excluded from all benefit of said estate. Given under my hand this 15th day of June, 1939. ISABELLA CLEMENTS, 4881 Colorado avenue northwest. Attest: (Seal.) THEODORE COGSWELL, Register of Wills for the District of Columbia, Clerk of the Probate Court. 17,24,1

SOTERIOS NICHOLSON, Attorney, 1120 Vermont Ave. N.W.

DISTRICT COURT OF THE UNITED States for the District of Columbia, holding a Probate Court. Estate of James Speropoulos, deceased. No. 55115, Administration Docket 118. Application having been made herein for probate of the last will and testament of said deceased, and for letters of administration c. t. a. on said estate, by Anastasia Speropoulos and George Speropoulos, to issue to Demetra G. Speropoulos and James C. Parakilas, it is ordered this 13th day of June, A. D. 1939, that Aristedes N. Speropoulos, Athanasios N. Speropoulos, Constantine N. Speropoulos and the unknown heirs at law and next of kin and all others concerned appear in said court on MONDAY, the 24th day of July, A. D. 1939, at 10 o'clock a. m., to show cause why such application should not be granted. Let notice hereof be published in the Washington Law Reporter and The Washington Post, once in each of three successive weeks before the return day herein mentioned, the first publication to be not less than thirty days before said return day. Witness, the Honorable ALFRED A. WHEAT, Chief Justice of said Court, this 13th day of June, A. D. 1939. Attest: (Seal.) THEODORE COGSWELL, Register of Wills for the District of Columbia, Clerk of the Probate Court. 17,24,1

LAURA M. BERRIEN, Attorney, Southern Building.

DISTRICT COURT OF THE UNITED States for the District of Columbia, holding Probate Court. No. 54786, Administration. This is to give notice that the subscribers, of the District of Columbia, have obtained from the Probate Court of the District of Columbia letters of collection on the estate of Caterina Scagnelli, also known as Mary Scagnelli, late of the District of Columbia, deceased. All persons having claims against the deceased are hereby warned to exhibit the same, with the vouchers thereof, legally authenticated, to the subscribers, on or before the 12TH DAY OF MAY, A. D. 1940; otherwise they may by law be excluded from all benefit of said estate. Given under our hands this 12th day of June, 1939. LAURA M. BERRIEN, 635 Southern Building. AMERICAN SECURITY & TRUST COMPANY, By EARL G. JONSCHER, Assistant Trust Officer. Attest: (Seal.) THEODORE COGSWELL, Register of Wills for the District of Columbia, Clerk of the Probate Court. 17,24,1

GEORGE C. GERTMAN, Attorney, American Security Building.

DISTRICT COURT OF THE UNITED States for the District of Columbia, holding Probate Court. No. 55167, Administration. This is to give notice that the subscriber, of the District of Columbia, has obtained from the Probate Court of the District of Columbia letters of administration on the estate of Generva E. Orndorff, late of the District of Columbia, deceased. All persons having claims against the deceased are hereby warned to exhibit the same, with the vouchers thereof, legally authenticated, to the subscriber, on or before the 27TH DAY OF JUNE, A. D. 1940; otherwise they may by law be excluded from all benefit of said estate. Given under my hand this 27th day of June, 1939. GEORGE C. GERTMAN, 730 Fifteenth street northwest. Attest: (Seal.) THEODORE COGSWELL, Register of Wills for the District of Columbia, Clerk of the Probate Court. 1,8,15

CHARLES E. FOSTER, JR., Attorney, Southern Building.

DISTRICT COURT OF THE UNITED States for the District of Columbia, holding Probate Court. No. 55005, Administration. This is to give notice that the subscriber, of the State of Maryland, has obtained from the Probate Court of the District of Columbia letters testamentary on the estate of Eleanor T. Weeks, late of the District of Columbia, deceased. All persons having claims against the deceased are hereby warned to exhibit the same, with the vouchers thereof, legally authenticated, to the subscriber, on or before the 14TH DAY OF JUNE, A. D. 1940; otherwise they may by law be excluded from all benefit of said estate. Given under my hand this 14th day of June, 1939. MARTINE WEEKS COLEMAN, 4 West Underwood street, Chevy Chase, Md. Attest: (Seal.) THEODORE COGSWELL, Register of Wills for the District of Columbia, Clerk of the Probate Court. 24,1,8

PHILIP GOLDSTEIN, Attorney for Petitioner, Woodward Building.

IN THE DISTRICT COURT OF THE United States for the District of Columbia. In re the application of Sarah Lehrman, 3674 Park place nw., Washington, D. C., for change of name. Civil Action No. 3286. Order of publication. Sarah Lehrman, having filed a complaint for a judgment changing her name to Sally Ruth Laird, and having applied to the court for an order of publication of the notice required by law in such cases, it is, by the court, this 29th day of June, 1939, ordered, that all persons concerned show cause, if any there be, on or before the 7TH DAY OF AUGUST, 1939, why the prayers of said complaint should not be granted; provided, that a copy of this order be published once a week for three consecutive weeks before said day in the Washington Law Reporter and The Washington Post newspaper. JENNINGS BAILEY, Justice. A true copy. Test: (Seal.) CHARLES E. STEWART, Clerk. By ANDREW A. HORNER, Asst. Clerk. 1,8,15

Legal Notices

W. OLIVER DONOHOE, Attorney, 433 Kennedy Street Northwest.

DISTRICT COURT OF THE UNITED States for the District of Columbia. Ray J. Gorby, trustee, et al., plaintiffs, vs. Vernon G. Owen, trustee, unknown heirs, alienees and devisees of William G. Curtis, deceased et al., defendants. Civil Action No. 1049. Order of publication. The object of this action is to obtain distribution of a surplus foreclosure fund arising from sale for default under deed of trust dated July 14, 1932, recorded in Liber 6673 folio 493 of land records of District of Columbia, secured on lot 139, square 206. Upon motion of plaintiffs, it is this 29th day of June, 1939, ordered that the defendants, "unknown heirs, alienees and devisees of William G. Curtis, deceased, and all other persons interested in said fund, cause their appearance to be entered herein on or before one month after the day of the first publication of this order, otherwise the action will be proceeded with as in case of default; provided a copy of this order be published once a week for three successive weeks in the Washington Law Reporter and The Washington Post before said day. JENNINGS BAILEY, Justice. A true copy. Test: (Seal.) CHARLES E. STEWART, Clerk. By RICHARD J. KIRKLAND, Assistant Clerk. 1,8,15

W. CAMERON BURTON, Attorney, Investment Bldg.

DISTRICT COURT OF THE UNITED States for the District of Columbia, holding Probate Court. No. 55016, Administration. This is to give notice that the subscriber, of the District of Columbia, has obtained from the Probate Court of the District of Columbia letters of administration c. t. a. on the estate of C. Owen Crown, late of the District of Columbia, deceased. All persons having claims against the deceased are hereby warned to exhibit the same, with the vouchers thereof, legally authenticated, to the subscriber on or before the 23RD DAY OF JUNE, A. D. 1940; otherwise they may by law be excluded from all benefit of said estate. Given under my hand this 23rd day of June, 1939. MRS. DAISY B. CROWN, 135 Kentucky avenue southeast, District of Columbia. Attest: (Seal.) THEODORE COGSWELL, Register of Wills for the District of Columbia, Clerk of the Probate Court. 1,8,15

E. BARRETT PRETTYMAN & RAYMOND SPARKS, Attorneys, 822 Conn. Ave. N.W.

DISTRICT COURT OF THE UNITED States for the District of Columbia, holding Probate Court. No. 54940, Administration. This is to give notice that the subscriber, of the State of Maryland, has obtained from the Probate Court of the District of Columbia, letters of administration on the estate of Ellen Kilgour Simonton, late of the District of Columbia, deceased. All persons having claims against the deceased are hereby warned to exhibit the same with the vouchers thereof, legally authenticated, to the subscriber, on or before the 23RD DAY OF JUNE, A. D. 1940; otherwise they may by law be excluded from all benefit of said estate. Given under my hand this 23rd day of June, 1939. JANE K. PORTER, 206 Cedar ave., Takoma Park, Md. Attest: (Seal.) THEODORE COGSWELL, Register of Wills for the District of Columbia, Clerk of the Probate Court. 1,8,15.

DAVID WIENER, Attorney, 817 Fourteenth Street Northwest.

DISTRICT COURT OF THE UNITED States for the District of Columbia, holding Probate Court. No. 55202, Administration. This is to give notice that the subscriber, of the District of Columbia, has obtained from the Probate Court of the District of Columbia letters testamentary on the estate of Truman H. Miller, late of the District of Columbia, deceased. All persons having claims against the deceased are hereby warned to exhibit the same, with the vouchers thereof, legally authenticated, to the subscriber, on or before the 22D DAY OF JUNE, A. D. 1940; otherwise they may by law be excluded from all benefit of said estate. Given under my hand this 22d day of June, 1939. CHARLES BEUCHERT, 1008 G street northeast. Attest: (Seal.) THEODORE COGSWELL, Register of Wills for the District of Columbia, Clerk of the Probate Court. 1,8,15

J. A. MARSHALL, Attorney, Southern Bldg.

DISTRICT COURT OF THE UNITED States for the District of Columbia, Holding Probate Court. No. 55184 Administration. This is to give notice that the subscriber, of the District of Columbia, has obtained from the Probate Court of the District of Columbia letters of administration on the estate of Mary E. Mattingly, late of the District of Columbia, deceased. All persons having claims against the deceased are hereby warned to exhibit the same, with the vouchers thereof, legally authenticated, to the subscriber, on or before the 21ST DAY OF JUNE, A. D. 1940; otherwise they may by law be excluded from all benefit of said estate. Given under my hand this 21st day of June, 1939. ROBERT F. MATTINGLY, 3101 14th St. N.E. Attest: (Seal.) THEODORE COGSWELL, Register of Wills for the District of Columbia, Clerk of the Probate Court. 1,8,15

R. R. HORNER, Attorney, Stewart Bldg.

DISTRICT COURT OF THE UNITED States for the District of Columbia, Holding Probate Court. No. 55226, Administration. This is to give notice that the subscriber, of the District of Columbia, has obtained from the Probate Court of the District of Columbia letters of administration on the estate of Joseph H. Maxwell, late of the District of Columbia, deceased. All persons having claims against the deceased are hereby warned to exhibit the same, with the vouchers thereof, legally authenticated, to the subscriber, on or before the 26TH DAY OF JUNE, A. D. 1940; otherwise they may by law be excluded from all benefit of said estate. Given under my hand this 26th day of June, 1939. LILLIE M. MAXWELL, 1251 Hamlin St. N.E. Attest: (Seal.) THEODORE COGSWELL, Register of Wills for the District of Columbia, Clerk of the Probate Court. 1,8,15

GEORGE C. GERTMAN, Attorney, American Security Bldg.

DISTRICT COURT OF THE UNITED States for the District of Columbia. Joseph A. Herbert, Junior, plaintiff, vs. The Unknown Heirs, alienees and devisees of; Woodson W. Watkins, deceased, et al., defendants. Civil Action No. 2712. The object of this action is to obtain a judgment establishing of record by adverse possession plaintiff's title in fee simple to part of Lot 7 in Square 1020, being premises 1212 and 1214 I Street S.E. Upon motion of the plaintiff, it is by the Court this 29th day of June, A. D. 1939, ordered that the defendants, the unknown heirs, alienees and devisees of Woodson W. Watkins, John A. Thompson and James Gill cause their appearance to be entered herein on or before the first rule day occurring one month after the day of the first publication hereof, otherwise this action will be proceeded with as in case of default; provided a copy hereof be published once a week for three successive weeks in the Washington Law Reporter and in The Washington Post, longer and other publications being dispensed with for satisfactory cause shown in the complaint. JENNINGS BAILEY, Justice. A true copy. Test: (Seal.) CHARLES E. STEWART, Clerk. By ANDREW A. HORNER, Asst. Clerk. 1,8,15

MINOR, GATLEY & DRURY, Attorneys, Colorado Bldg.

DISTRICT COURT OF THE UNITED States for the District of Columbia, holding Probate Court. In the matter of the estate of R. S. Reynolds Hitt, deceased. Adm. No. 53454. Notice of sale. William F. Hitt and Albert Z. Gray, executors of the estate of R. S. Reynolds Hitt, deceased, having reported to the court the sale of certain unimproved real estate in the District of Columbia, to-wit: Lots 871 and 873, Square 1280, to F. Cunfberti for $6,000 each, all cash, subject to a brokerage commission of $280 each, and Lot 875, Square 1280, to H. L. Brinser for $6,300, all cash, subject to a brokerage commission of $289, it is this 28th day of June, 1939, ordered that said sales be ratified and confirmed by the court unless cause to the contrary be shown on or before the 12TH DAY OF JULY, 1939, provided a copy of this order be published in the Washington Post newspaper and in the Washington Law Reporter, at least ten days before said date. JESSE C. ADKINS, Justice. Attest: (Seal.) THEODORE COGSWELL, Register of Wills for the District of Columbia, Clerk of the Probate Court.

RAYMOND D. NORRIS, Attorney, McLachlen Bldg.

IN THE DISTRICT COURT OF THE United States for the District of Columbia holding Probate Court. In re the matter of the estate of Lou E. Lawson, deceased. Administration No. 53487. Order of publication. Application having been made for authority to sell certain real estate belonging to Lou E. Lawson, deceased, as described in the petition of Henry M. Lawson, administrator, for the purpose of paying debts of the deceased, it is by the court this 28th day of June, 1939, ordered, adjudged and decreed that Clarence Dunn, c/o Onondago Hotel, Syracuse, N. Y.; Rena (Dunn) Barry 122 Hickok ave., Syracuse, N. Y.; Tessie (Dunn) Kent, 5 Breese st, Utica, N. Y.; William Dunn, c/o police department, Los Angeles, Calif., and Harry Dunn, 8049 Central ave., Detroit, Mich., each cause their appearance to be entered herein on or before the fortieth day, exclusive of Sundays and legal holidays, occurring after the day of the first publication of this order; otherwise, this cause will be proceeded with as in the case of default; provided that a copy of this order be published in three successive issues of the Washington Law Reporter and in The Washington Post newspaper once a week for three successive weeks before said return day. JESSE C. ADKINS, Justice. Attest: (Seal.) THEODORE COGSWELL, Register of Wills for the District of Columbia, Clerk of the Probate Court. 1,8,15

Legal Notices

CORNELIUS H. DOHERTY, Attorney, 1010 Vermont Ave. N.W.

DISTRICT COURT OF THE UNITED States for the District of Columbia, holding Probate Court. No. 55000, Administration. This is to give notice that the subscribers, of the State of Virginia and the District of Columbia, respectively, have obtained from the Probate Court of the District of Columbia letters testamentary on the estate of Mary A. McConville, late of the District of Columbia, deceased. All persons having claims against the deceased are hereby warned to exhibit the same, with the vouchers thereof, legally authenticated, to the subscribers on or before the 23RD DAY OF JUNE, A. D. 1940; otherwise they may by law be excluded from all benefit of said estate. Given under our hands this 23rd day of June, 1939. CORNELIUS H. DOHERTY, 1010 Vermont avenue northwest; MARY MORIARTY, 1236 Quincy street, Washington, D. C. Attest: (Seal.) THEODORE COGSWELL, Register of Wills for the District of Columbia, Clerk of the Probate Court. 1,8,15

WILLIAM F. KELLY and P. J. J. NICOLAIDES, Attorneys, Union Trust Bldg.

DISTRICT COURT OF THE UNITED States for the District of Columbia, holding Probate Court. No. 55207, Administration. This is to give notice that the subscriber, of the State of Maryland, has obtained from the Probtae Court of the District of Columbia letters of administration on the estate of Loring C. Oates, late of the District of Columbia, deceased. All persons having claims against the deceased are hereby warned to exhibit the same, with the vouchers thereof, legally authenticated, to the subscriber on or before the 27TH DAY OF JUNE, A. D. 1940; otherwise they may by law be excluded from all benefit of said estate. Given under my hand this 27th day of June, 1939. NELLIE V. BAGEANT, 3004 West Lanvale street, Baltimore, Md. Attest: (Seal.) VICTOR S. MERSCH, Deputy Register of Wills for the District of Columbia, Clerk of the Probate Court. 1,8,15

Auction Sales

To be sold at public auction at Eichberg Auctioneers, for unpaid repair and storage charges, on WEDNESDAY, JULY 5, 1939, 1931 Chrysler convertible coupe, serial No. 7519680, motor No. CO-21356. TOM'S AUTO SERVICE, 637 N st. nw.

MONDAY, JULY 10, 1939—
THOS. J. OWEN & SON, Auctioneers, 1431 Eye Street Northwest

TRUSTEES' SALE OF VALUABLE TWO-STORY CONCRETE AND BRICK STORE BUILDING SITUATE IN THE "UNION MARKET" AREA AND KNOWN AS PREMISES NOS. 527-529 MORSE STREET NORTHEAST.

By virtue of a certain deed of trust duly recorded, in Liber No. 7196, folio 191 et seq., of the land records of the District of Columbia, and at the request of the party secured thereby, the undersigned trustees will sell, at public auction in front of the premises, on MONDAY, THE TENTH DAY OF JULY, A. D. 1939, AT THREE O'CLOCK P. M., the following-described land and premises, situate in the District of Columbia, and designated as and being Lot 11 in Square 3590 in the subdivision by Tompkins as per plat recorded in the Office of the Surveyor for the District of Columbia in Liber 93, folio 192; together with certain equipment, details of which will be announced at time of sale. Subject to covenants and restrictions of record.

TERMS: Sold subject to a prior deed of trust for $18,000.00, further particulars of which will be announced at time of sale; the purchase price above said trust to be paid in cash. A deposit of $500.00 required. Conveyancing, recording, etc., at purchaser's cost. Terms to be complied with within thirty days, otherwise deposit forfeited and the property may be advertised and resold at the discretion of the trustees.

JAMES SHERIER,
ALLAN D. HENRY,
Trustees.

P—June27,29,July1,5,7,10.

THURSDAY, JULY 13, 1939—
THOS. J. OWEN & SON, Auctioneers, 1431 Eye Street Northwest.

ADMINISTRATOR'S SALE OF VALUABLE FRAME DWELLING KNOWN AS PREMISES NO. 126 CARROLL STREET SOUTHEAST.

By virtue of an order passed in the District Court of the United States for the District of Columbia, holding a Probate Court in Administration No. 54200, the undersigned administrator will sell at public auction in front of the premises, on THURSDAY, THE THIRTEENTH DAY OF JULY, A. D. 1939, AT THREE O'CLOCK P. M., Lot 64 in Square 732, together with the improvements thereon.

TERMS OF SALE: Sold subject to a prior building association deed of trust for $1,110.18 as of July 24, 1939; particulars of which will be announced at time of sale, the purchase price over and above said trust to be paid in cash. A deposit of $250.00 required at time of sale. Conveyancing, recording, revenue stamps, etc., at cost of purchaser. Terms of sale to be complied with within thirty days from day of sale, otherwise deposit forfeited and the property may be advertised and resold at the discretion of the administrator.

FREDERICK G. BAUMANN,
Administrator of the estate of Catherine Baumann, deceased.
LEONARD A. BLOCK,
Attorney for Administrator.

P—Jy1,5,7,10,12

BUSINESS SERVICE DIRECTORY

AIRPLANE MODELS.
AEROPLANES, boats and railroads. Suite 603, 1105 G st. nw. RE. 1533.

AUTO REPAIRS—PARTS SERVICE.
AUTO Repairs; all make cars; guar. work. Riverdale Gar. Hyatts. 436.
NORTHEAST BODY WORKS—Gen. Rep. Body & fender. Guar. 1341 H ne. LI. 9570.
WADE'S AUTO SERVICE—Complete inspec. service. 518 10th ne. LI. 0300-7725.

AUTO RADIATOR SERVICE.
POWELL'S—Repairing, cleaning, new cores installed. 1118 20th st. nw. DI. 0017.

BEAUTY SHOPS.
MARION'S Shingle Shoppe. Vacation spe., perm.: $5. 3523 12th ne. or 2035 R. I. ne.
VACATION SPECIAL Machineless Permanent. $5.50 value $3.95. Hillcrest Beauty Salon, 2812 Alabama se. LI. 7563
$5 PERMANENT—4TH JULY SPECIAL Gusti's Beauty Sal., 1805 H st. nw. ME. 7602
ANGLIN'S AIR-COOLED. Special $5.00 Permanent $3.95 2520 14th St. N.W. COl. 10136.

BUILDING MATERIALS.
SAVE on all BUILDING MATERIALS. Murphy & Ames. CH. 1111.

CABINETMAKERS
CARPENTRY. Screens made to order; cabinet work and painting; reas. DI. 6479.
LARGE or small, new or repairs work. guar. Free estimates. NA. 5624.
REPAIRING and refinishing interior woodwork, caneing, wood carving. RE. 2642.
REPRODUCING, repairing, reupholstering, slip covers. Castleman & Co. CO. 4542.

CAMERA REPAIRS.
CAMERA REPAIRING. FULLER & d'ALBERT, INC. 815 10th St. N.W. Phone NA. 4712.

CONCRETE CONTRACTORS.
CEMENT work of every description. Porches, walks, steps, etc. LI. 8704.
CEMENT work and reinforced concrete. D. C.'s oldest concrete contrac. MI. 4300.
WHITTINGTON AND BROWN 600 F N.W. Free Estimates. NA. 1506.

ELECTRICAL REPAIRS—SERVICE.
Electrical wiring—Repairs. W. S. Ridgeway. Guaranteed work. SHep. 2511.
SOUTHEAST Electrical Contr INSTALLATIONS, REPAIRS. AT. 4556

EXTERMINATORS.
ALL insects and rodent pests exterminated. APEX EXTERMINATING CO. NA. 7961.
ALL household insects exterminated. ACME Disinfectant & Fumigating. NA. 2058.
EXTERMINATOR—Ants, bedbugs, roaches, rats, mice; guar.; reas.; dep'd. DE. 4073-J.

FISHING CRUISES.
FISH IN COMFORT from a cabin cruiser, bunks, lavatory; full protection from elements. Rates no greater than those charged for open boats. 13-ft. open cockpit for fishing. Run by Capt. Wilde. Shadyside, Md. West River 218-F-21.

FLOORS SANDED
FLOORS sanded; dustless machines; papering and painting. Call Ben, NOrth 3583.

HOME DESIGNERS.
STYLE, INC., 1530 Conn. nw. DE. 1414. Exterior and interior designs.

BUSINESS SERVICE Directory

HOME IMPROVEMENTS.
CARPENTRY, roofing, painting, papering, plaster. Skilled mechanics. AT. 1173.
GENERAL REPAIRS—Basement to roof. Reas. Holland Construct. Co. NO. 6314.
GENERAL REPAIRS—Foundation to roof. Paint'g. Paper'g. Reas. G. Lowe, DI. 4094.
GEN. Repairs, Foundation-to-Roof, Papering, painting, floors sanded & refin. Free estimate. DI. 2940. White mechanics.
INTERIOR, exterior decorator. Brick, stucco. Roof repairs. Economy. DU. 4975.

IRON WORK—ORNAMENTAL.
ORNAMENTAL iron worker, blacksmith & tool maker. 615 N. Y. ave. nw. NA. 1659.

LAUNDRY.
EXPERT family laundry done at home; shirts a specialty; best refs. HO. 3553.

MATTRESS RENOVATING
$3 STEIN BEDDING CO. 1224 12th N.W. ME. 1315. $3

ODD JOBS.
PAINTING-carpentry, basements cleaned; trash removed; landscaping. GR. 4317-J.

PAINTING—PAPERING.
PAINTING, papering and decorating reas. Work guar. Free estimates. MI. 5009.
PAINTING, decorating; repairs from foundation to roof; reas. Economy, DU. 4975.
PAPERING, scraping and painting. Special prices this month. Work guar. Reas. Free estimates. DE. 1841.
WATERPROOFING, PAINTING, PAPERING Best work; reas. price. Weiss Co., RA. 6725.
Painting, papering; guar. reas.; estimates free. M. L. SMITH, 1724 Webster st. nw. RA. 7108-7200.

PLATERS.
PLATERS gold, silver, chromium, brass, copper, cadmium, etc. NA. 1326.
SILVER, nickel and copper plating. Work guaranteed. Free estimates. Me. 3053.
SILVERSMITHS—Repairing of all metal goods; antiques restored. NA. 0277.

REFRIGERATION SERVICE.
REFRIGERATORS Repairing Reasonable. 24-Hour Service. Open Sunday. LI. 9395.

ROOFING.
ROOFS repaired and painted. No job too small; furnace repairing. CO. 8346.

TILE WORK—REPAIRS.
TILE—Repairs and new work; large or small jobs; guar. R. Wright. LI. 1098.

SHEET METAL WORK.
COPPER ventilating ducts, roofing, guttering and spouting; skylights, ventilators. NA. 8643.
ROOFING, tinning and spouting; work guar. Free esti. Air-cond. MI. 7035.

STONE.
STONE contractors; large stock of flag and other stone for sale. NA. 5560.

TINNING.
RE-ROOFING, tinning, guttering, spouting, asph. shingling, asbestos siding. AT. 2210.
ROOF painting, furnace repair, tinning. Free estimates. No obligation. GE. 0662.

TOP SOIL.
FRESH, rich top soil screened. Highest rating in protein content. DU. 5555.

TREE EXPERTS.
EXPERT TREE SERVICE at reas. rates. Krueger Tree Expert Co., Falls Ch. 1517.

UPHOLSTERING.
FURNITURE repaired, reupholstered and polis. equal to new. Hoffman Co. CO. 5116

WATERPROOFING.
BASEMENTS, walls and floors, exterior brick, masonry, stucco, cement floors. WATERPROOFING SERVICE, INC., 2126 Florida Ave. N.W. DU. 1155.
WATERPROOFING—Repairing & cement work. H. Wright. 492 K sw. DI. 7074.

WATER SOFTENERS.
FILTERS—To remove hardness, iron, dirt, acid. Bad taste and odor. NA. 3175.

WEAVERS.
ALL WORK done expertly; guar.; free estimates. See us first. NA. 8442.
BURNS, tears, moth holes, etc., repaired to defy detection. ME. 5133.
MOTH holes, burns, tears, etc., woven out of sight. ME. 2752.

WELDERS.
TOMMIE, the Welder. Portable electric and acetylene welding, cutting. CH. 2983
YOUR welder 23 years. Portable outfit always ready. NA. 7919. AT. 5041.

The Washington Post

CLASSIFIED ADVERTISING LOCAL RATES.

For Washington and Points Within 50 Miles of the District of Columbia. The following rates are for consecutive insertions:

1 time.......20c per line
3 times.......19c per line
7 times.......16c per line
15 times......14c per line

The one-time rate applies on skip ads or irregular insertions.

LOCAL RATES.

Rates per line		20c 1 time	19c 3 times	16c 7 times	14c 15 times
W'ds	Lines				
10	2	$.40	$1.14	$2.24	$4.20
15	3	.60	1.71	3.36	6.30
20	4	.80	2.28	4.48	8.40
25	5	1.00	2.85	5.60	10.50
30	6	1.20	3.42	6.72	12.60

The above rates are for consecutive insertions only.

OUT-OF-TOWN RATES.

Ads from points more than 50 miles from the District of Columbia are: 1 time, 25c per line; 3 times, 24c per line; 7 times, 23c per line. Count 5½ words of 6 letters each to a line.

The Washington Post will not be responsible for more than one incorrect insertion on any order.

Cancellation Orders or Correction before insertions (excepting Death Notices) cannot be made unless ordered before 5 p. m. daily or 4 p. m. Saturday for Sunday.

The Washington Post strives at all times to prevent insertion of fraudulent or misleading advertisements.

Information concerning any ad that proves misleading or fraudulent will be appreciated.

Phone NAtional 4200
Ask for an Ad-Writer

Lost and Found 1

You can phone your "Lost and Found ads to The Post until 11 p. m. for insertion the following morning. For the Sunday Post, Saturday, 4 p. m. ("Found" ads are published free.)

BILLFOLD—Brown, containing D. C. driver's permit, elevator permit. Leonard Jones, DUp. 6182.
BLACK note book, lost Thurs.; contains names, addresses, expense account, photographs; $5 reward; please return to Brighton Hotel. Joseph Hyde Pratt.
GLASSES, rose lens, Fri., 10th and F sts. or Agr. Bldg. So.; prob. in cab. RE. 4142, Ext. 732.
PURSE—White, lady's; vic. Carroll and Sycamore aves., Takoma Park; reward. SHep. 2984-W.
SPECTACLES, lost between 21st and O sts. nw. and Dupont Circle Apt., via N. H. ave. $5 reward. DUpont 5460.
TERRIER, wire haired, white with black ring over eye, nose and back. Md. tag No. 5044; child's pet; reward. 800 Phila. ave., Silver Spring, or call SHep. 2722.

Personals 3

BEAUTIFUL PARLORS for meetings, bridge parties, etc. DIstrict 4020 or inquire desk. Grafton Hotel, 1139 Conn.
HEMORRHOIDS (piles) eradicated by my own method; results effective for a lifetime or money back. Write for booklet. No drugs or surgery. DR. SOMMERWERCK, 1365 Columbia rd. AD. 0398.
MARY WILLIS TAYLOR, communicate with Attorney S. P. Powell, Fredericksburg, Va., for interest in husband's estate.
NERVES, fatigue, chronic pains; grad. physiotherapist, 601 Farragut nw. RA. 5895.
SINGING HAMMOND ORGANIST Wishes position in hotel lounge. Has own organ. AT. 5840.
FALSE TEETH REPAIRED WHILE YOU WAIT. PRIVATE WAITING ROOMS. Robt. B. Scott, Dental Technician (formerly Emergency Dental Laboratory), Rms. 901-902 Westory Bldg. 14th and F, entrance 605 14th st. nw. ME. 1833.

Summer Camps 3A

Friends Creek Farm Camp, girls-boys over 6. Reas. Write Mgr., Emmitsburg, Md.

Post Classified Ads—National 4200.

Help—Female 11

Women—if you don't find your position in the Help Wanted Column today—place a "Situations Wanted" Ad in The Post. A 3-time ad costs only 39 cents.

MAID (colored) for general housework; plain cooking; stay nights; references. 1661 Robart st. nw.
MOTHER'S helper, colored; stay nights; references required; $5 week. 1604 21st pl. se.
NURSES, reg. and practical; doc. assistants; drug store help; secretaries, typists, etc. PERSONNEL SERVICE, 1311 G st. nw.
WAITRESSES (2), experienced. Apply 12 noon. 931 18th st. nw.
WAITRESS (white); experienced. Apply 1228 14th st. nw.

Help—Male 12

Men—if you don't find your position in the Help Wanted Column today—place a "Situations Wanted" Ad in The Post. A 3-line ad costs only 39 cents.

BARBER wanted. Part-time or steady. 713 O st. nw.
BARBER (white); steady job. Apply 711 9th st. nw. or 203 7th st. sw.
BARBER for Saturday; $5 guar.; 65%. 503 C st. ne.
BARBER—1st class; must be sober; guar. and comm. 851 Upshur st. nw.
BARBER (white) wanted at once. Apply Modern Barber Shop, 489 Pa. ave. nw.
BARBER WANTED; guaranteed salary and commission: 1815 Adams Mill rd. nw., almost at 18th and Columbia rd. nw.
BARBER wanted; $25 week guarantee. 2204 4th st. ne.
BARBER wanted. Guar. and comm. 2633 North Pershing drive, Arlington, Va.
BARBER—1st class for Sat. and Sun. Guar. and comm.; steady if suitable.
BARBER—Steady; 60 per cent. Apply No. 5 H street northwest.
CURB BOYS over 20 years. Blue Bell, 4500 Connecticut ave. nw., afternoon.
EXPERIENCED credit clothing store man; $40 to start. Box M-528, Wash. Post.
MAN who needs to supplement family income in spare time; no canvassing. Real Silk Hosiery, 1427 Eye nw.
YOUNG men to sell ice cream on established routes. New trucks and tricycles. 2109 10th st. nw.

Men of Good Character
21 years of age or over, residing in Washington at least one year, to join FREE class for identification card. Apply 8:30 a. m. See MR. CRUZE.
BELL CAB CO.
1317 L ST. N.W.
ME. 1727.

Employment Agencies 14

GIRLS (white and colored), g. h. w. Maine Empl. Office. 606 G st. nw. REp. 2108.
RUPHER'S Employment Agency can furnish colored domestic help; ref. DE. 3551.
TEACHERS—Positions opened. Washington Teachers Agency, 936 Press Bldg. REp. 1712.
Washington Teachers' Agency Rm. 936, Natl. Press Bldg. RE. 1712.

Situations—Female 16

VIRGINIA GIRL wants work; nursemaid or helper. L. Ray, 1402 6th st. nw.
WOMAN, colored, wants day's work Wed., Thurs., Sat. LIncoln 6693.
WOMAN, colored, 1st class personal refs., wants day's work, laundry or cleaning. NO. 10182.

Situations—Male 17

ALL-ROUND restaurant chef, 17 yrs.' experience, wants steady work, with room and board for wife and self; more for good home than wages; am trustworthy, steady and reliable; call or write E. C. Jemison, 510 5th st. nw.
CHAUFFEUR (colored); experienced, neat appearance; age 32; best reference; call Saturday after 10 a. m. ADams 2541.
YOUNG MAN, 18, wants job for summer; excellent qualifications. Woodley 4141.

Instructions 19

LEARN beauty cul., summer rates; pos. sec. Nakon Beauty School, 1434 Park rd. nw.
MONEY TALKS; secretarial course. Gregg or Boyd shorthand, bookkeeping, typewriting, English, spelling, comptometer, etc. Phone NA. 2340. BOYD'S, 1333 F.
P. B. X. training; some typg.; brief course. Miss West, Room 204, 1311 G. NA. 2117.
PIANO and Piano-Accordeon Instruction. Children or adults; time arranged; exp. reasonable; available for programs. Lawrence Freude, 1919 H st. nw.

Money-to-Loan 26

ON diamonds, watches, jewelry, silverware, etc. No adv. arrangements neces. Lowest int. rates. Rosslyn Loan Co., Rosslyn, Va.

Rooms—Furnished 30

AA—THE VIVIAN (1723 G st. nw.) offers lovely rooms, all with running water, newly decorated and furnished; innerspring mattresses, Venetian blinds, showers, switchboard, elevator; singles, $6.50 weekly up; doubles, $9 up.
A COOL, large studio rm.; semipriv. bath; fireplace; also smaller. 1733 N nw.
A FINE location nr. Shoreham and Wardman Hotels. Beaut. room priv. home and bath, $30; adj. bath, $20; male. COl. 6746.
ABOVE Dupont Circle, beautiful front rm., private bath; c.h.w.; 4 windows, large closet; private family; gentleman; references required. NOrth 0542.
AIR-CONDITIONED pvt. home; desirable rm., $25. 1715 Riggs pl. nw. NO. 2742.
ALBAN TOWERS—Small rm., bath; young lady; several mos.; cool quiet. WO. 6400.
AT BUREAU OF STANDARDS—Attractive rooms for gentlemen. WO. 2924.
ATTRACTIVE and commodious with priv. bath and shower for 1 or 2 gentlemen. Excel. location. 1628 21st nw. DU. 4770.
ATTRAC. bed-living rm., firepl.; gentlemen. 1667 Monroe. 1 block Rock Creek, trans.
B ST. N.E., 651—Nr. Navy Yard; large comf. rm.; 3 wndws.; 2 gentlemen; $3 ea.
BELMONT RD. NW., 1918—Large rm., screened porch, $25; large studio rm., 4 windows; twin beds; $12.50 ea. DU. 8724.
BRIGHTWOOD, 422 Nicholson st.—Master rm., priv. b.; $20 sgl.; $26 dbl. GE. 0042.
C ST. NE., 918—Attractive rm., next bath, c.h.w.; priv. family; gentleman; $12 mo.
CHEVY CHASE, 3609 Quesada st., 1½ blk. Chevy Chase Circle—Nicely furn. rm., adjoining shower; $20. WO. 7551.
CHEVY CHASE, 11 East Irving St.—Large corner room, communicating bath, employed lady. $25. WIsc. 3094.
CHEVY CHASE—Nicely fur. rm., lge. closet; c. h. w.; priv. home. 5901 32d st. nw.
CHEVY CHASE, MD.—Room with pri. b.; 4 expo.; garage; near Brookfarm Tea House; $25 single; $35 dou. WI. 7173-J.
CHEVY CHASE—Airy rm., sleep. porch; semipriv. bath; meals optional; spacious grds., tennis ct.; $20 mo. WIs. 3490-W.
CHEVY CHASE, 3631 Jenifer st. nw.—Master bedrm., priv. shower; also large rm., 6 windows, semibath; reas. EM. 1336.
CLEAN ROOM, next bath; c. h. w.; gentleman; $4 week. 1846 16th st. nw.
CLEAN 1-2 rooms, kit., frigid., gas, elec., $5, $8, $12 wk. 2544 14th st. nw. janitor.
CLEVELAND PARK—Lge. cool 2d-fl. frt. rm.; 3 windows; lg. closets; oak shade; $20. Gentleman. WO. 1525. Pkg. space.
COLUMBIA RD., 1834—$3 wk.; clean outside rms.; 4 bs.; c.h.w.; men. AD. 10213.
COLUMBIA RD., 1844—Large, cool room; innerspring mat.; pri. home; reas. Apt. 6.
COLUMBIA HOTEL, 2125 G st. nw.—Clean single and double rooms, hot and cold running water; showers, twin beds; $6 and $7 weekly; monthly rates.
CONN. AVE. N.W., 1836—Lrg. bright rm.; all conv.; also single; meals; garage opt.
COOL front room, 2 windows, large closet; nr. bath, shower; unlim. phone; $25 mo.; gentleman. 1734 R st. nw. after 4 p. m.
DOWNTOWN, 1527 R. I. ave.—Sgl. or dbl. rm., basin; clean; nr. bath. DE. 5097-W.
DOWNTOWN—3 blocks from White House; conv. to Govt. bldgs.; large cool room, twin beds, innersp. mattr.; gentlemen. DI. 8222.
DUPONT CIR. Vic.—Single room, 2d fl.; lovely home; gentleman; $20. MI. 5989.
DUPONT CIRCLE (2001 O st. nw.)—Very large, beautifully furn. rm., southern exposure; adjoining tile bath; twin beds, new innerspring mattresses, box springs; insulated priv. home; 2 ladies. MI. 9622.
DUPONT CIRCLE, 1527 N. H. Ave.—Ladies; large room, twin beds, next bath, shower; $35; also lady share room. DEcatur 4931.
EAST CAPITOL ST., 705—Large cool front room, nicely furnished. Southern exposure. LIncoln 0312.
EBBITT HOTEL, 10th and H sts. nw.—Cool, attrac. furnished rooms with pvt. baths, Simmons innerspring mattresses, elec. fan. Circulating ice water. Beautiful lobby. Colorful Spanish patio where you may enjoy rest or games. A block or two to best stores and movies and brief walk to Govt. offices; $10.50 up weekly.
EUCLID ST. N.W., 1348 (Apt. 41)—Front room, $18 single, $25 double. CO. 1860-W.
EUCLID ST. N.W., 1348, Apt. 3—1 furn. room on 1st flr; young lady preferred.

Continued on Following Page.

Order Your Sunday Post Ad Before 4 P.M. Today. Call NA. 4200

Post Classified Ads—National 4200.

Rooms—Furnished 30

Post Classified Ads—National 4200.

POST DAVIS ST. SE., 1801—Bright, cool rm.; s.h.w.; conv. to bus; $16. Lf. 3831-W.

GENTLEMEN—Refined front room; southern exposure; twin beds, semiprivate bath, shower; garages; conv. Govt. Printing Office, downtown; reas. 11 W st. nw.

GEORGETOWN, 3288 N nw.—Attrac. rm., twin beds; priv. home; $25 sgle.; $30 dble.

GIRARD ST. NW., 1343, off 14th st.—3d fl. rm., next bath, $5 wk.; large front rm., 3 wind., $4 wk.; pri. fam. AD. 9548.

JEFFERSON ST. N.W., 1336—Cool rms. with 3 lrg. windows; next bath; large closet; $20.

KALORAMA RD. N.W., 2023—Restricted district, nr. Conn.; double bed-living room, 4 windows, $25; Single, $18.

L ST. NW., 1513—Attractive, large double l. h. k. rooms. $6-$6.50.

L ST. NW., 1322—Cool kitchenette-room, $7; single rooms, $3 to $6 week.

LARGE cool double room, next to bath, all new furniture; private home; unlimited phone. COlumbia 3558.

LARGE rm., semi-priv. bath; unlim phone; 128. Car. opt. 3640 13th st. nw. AD. 1923.

MASS. AVE. NE., 707—1st floor rm., pri. bath, cont. h. w.; quiet, comfortable; year around; no children; reasonable.

MASS. AVE. NW., 2005—Lovely rm. with balcony; priv. bath; $30; walking dist.

MASS. AVE. N.W., 1229—Large front rm., 1st floor, near bath; newly decorated; also single rooms.

MASS. AVE. NW., 2110—Lovely, cool rm., private bath, unl. phone; walk. d[ist].

MOUNT PARK, 4307 12th St. NE.—C[ool] front rm., 3 windows; adj. bath; shower; quiet home; porches; reas. DUp. 0473.

MONROE ST. NW., 1477—Comfortable rm.; employed lady; c. h. w. AD. 5093-W.

MT. PLEASANT—Unusually attractive; employed lady. COl. 1297-J, bet. 5 and 8.

MT. PLEASANT 1858 Park rd. nw., nr. Rock Creek Pk.—Large rm., semi-priv. bath; c. h. w.; unl. phone.; $20 sgl., $30 dbl. CO. 3164-J.

MT. Pleasant, 1800 blk. Kenyon st. nw.—Clean, cool front rm.; priv. home; conv. transp.; no parking restrict. AD. 2853.

NEAR Shoreham, 2913 Cathedral ave. Living rm., bedrm., pri. bath; in beautiful pri. home; unl. phone; $40 mo. AD. 5992.

NEAR WALTER REED, 1378 Somerset pl. nw., master bedrm., priv shower; unl. phone; $27.50; meals opt. GE. 2841.

NR. Navy Yard, 1612 H St. S.E.—Large cool room, southern expos.; suit. 2; $5 ea.

NR. BUREAU of Standards—Large, cool front rm.; shower; gentleman. WO. 4551.

NEWTON ST. NW., 1625—Large room, 5 south, front windows; private shower, bath. Owner's home; high, cool, convenient location. $21 mo. Gentleman.

OTIS PL. N.W., 1356—Cool front; innerspring matt.; $20-$25; c.h.w. CO. 3850.

PARK RD. NW., 1363—Large, airy 2d-floor front room, de luxe bed; c.h.w.; shower; phone; sober, refined adults; $25.

PARKWOOD, 1746 K st. nw., Apt. 56—Large, attractive rm. for 1 or 2; unlim. phone; 24-hr. elevator service. ME. 2347.

PEABODY ST. NW., 315—Master bedroom, private shower; cross ventil.; conv. trans.; nr. recreation cent., theat.; $25.

SINGLE, double rooms for summer months. June 15-Sept. 15. Phi Chi Medical Fraternity, 1731 N st. nw. Apply 4-6.

THE WESTMINSTER—1607 17th nw. Comfortable rms., running water, innerspring mattresses; singles, $5 up; doubles with twin beds, $7 up; showers, elevator.

3RD, ST. NW., 426—Front basement, l. h. k., 2nd fl. sleeping rm., cool and clean.

9TH ST. N.W., 3722—Large airy front room, unlimited phone, bus at door; private family, $20 month. RA. 9038.

18TH ST. NW., 2914 (bet. Ontario rd. and Hazard st.)—Nicely furn. rm., next b.; priv. home; gentleman; $20 mo.; all conv.

37TH ST. NW., 4200—Beautifully furn. front corner bedroom, private lavatory; bus at corner. EMerson 3396.

45TH ST. N.W., 3215—Residential section. Large, cool room for refined gentleman. $25. Con't transportation. WO. 9299.

428 LEXINGTON PL. N.E.—Large front room; private home; near cars. Reas.; off Md. ave. and 7th. LI. 4107.

COOL SLEEPING PORCH AND ROOM
Newly furn., suit. 2-4 persons; also studio rm.; priv. home. 1446 Monroe nw.

EVERETT HOTEL
1730 H ST. N.W.
Single rms., $1.25 per day; $7 up per week. Monthly rates, $25 up. NAtl. 8130.

Attention, Young Ladies
1821 19th st. nw.—A cool, comfortable home for ladies of discriminating taste. Newly furn., attractive single and double rms., innerspring mattresses, priv. and semipriv. baths; ground floor; studio room, priv. bath, living room for entertaining guests; room and breakfast or room and board; also attractive basement studio rm. with bath.

GRAFTON HOTEL
1139 CONNECTICUT AVE. N.W.
Enjoy excellent accommodations at very reasonable prices; large rooms, singles or doubles, running water, $7.50 up; with bath, $10.50 up; each room equipped with Simmons innerspring mattresses. Electric fans provided for your summer comfort.

COLORED—Front room, 3 windows, next bath. 540 25th pl. ne. LI. 6141-J.

Housekeeping Suites 30A

A LARGE cool room, newly decorated, 2nd floor front; frig.; refined couple; everything included; 1213 M St. N.W.

COLUMBIA RD. N.W., 1502—Large furn. flp. rm.; ist. hkpg. facilities; 2, $6.50.

CORBIN PL. NE., 1336—2 furnished rooms and screened-in porch. AT. 0044-J.

DUPONT CIRCLE, 2026 P st. nw.—Light housekeeping room, running water, range, innerspring mattresses, $6; single, $3. Electric fans included. NO. 1915-J.

Rooms—Unfurnished 32

MADISON NW., 128—1 rm., sleeping porch, dinette, kit., elec. refriz., $38. RA. 3266.

COLORED, 1132 Columbia Rd. N.W.—2 nice, large unfurnished rms; home priv.

Surburban Rooms 33

CHEVY CHASE, MD., 9 West Woodbine st. Large cool rm., southwest exposure; private home; conv. trans.; reas. WI. 3370-R.

THE Dutch Door, Bluemont, Va.—A quiet guest house; reserv. ME. 0229; Blum's 20.

Room and Board 34

ALEXANDRIA, Va.—Old home, room overlooking lovely garden, $35; also studio apt. for 2 or 3; home cooking. TE. 4131.

ATTRACTIVE single or double in semi-detached home on Park rd. nw.; run'g water in rms.; balanced meals. CO. 6409.

DECATUR ST. 718—Front master bedroom, twin beds, 3 wind.; nr. bath. RA. 9090.

DECATUR ST. NW., 714—2 rooms, large cool front room, newly refinished; rent reas.; no other boarders.

DISTRICT HTS., Md., 100 Ave. E—Cool rm., next bath, suit. for 2; $35 ea., lrg. grounds, trees, exc. meals, rich milk, fresh eggs, gar. 15 min. Capitol. HI. 0599.

DOWNTOWN, 2402 Pa. ave. nw.—Lovely single, double rms.; excel. home cooking; twin beds; walk. dist.; men; $30 mo.

DOWNTOWN, 1501 Mass ave.—Newly dec. double and single rms; delicious food.

DOWNTOWN (1909-1919 H st. nw.)—Newly dec., furnished; good home; good foods; $6.50-$7 wk. Young men.

HARVARD ST. NW., 1457—Nicely furnished front rm.; twin beds; $32.50 ea. CO. 0596.

HILLCREST (2900 13th nw., cor. Girard)—Spacious grounds and trees; parking; true home atmos.; ping-pong, croquet; 1st and 2nd-floor rms. Southern cooking.

MADISON ST. NW., 240—Front rm.; private home; fine meals. $32.50 each.

McLEAN, VA.—Pri. home, sing., dbl. rms. $35 each; men pref. Falls Ch. 816-W-11.

MOVE in when you go on your vacation, start paying when you return; fine beds, meals, people; walking dist. DU. 3355.

MT. PLEASANT, 1722 Lamont st. nw.—Single or double room, twin beds, $8 week; gentlemen. CO. 5896.

NEAR WARDMAN PARK—Unusually attractive room in cool, quiet house. Small family. Reasonable. COlumbia 4794-J.

NEW HAMPSHIRE AVE. N.W., 1460, Southern Club—Single, double; private bath; switchboard; hotel service.

SHEPHERD NW., 412—Large furnished front room; maple furniture; 2 closets, semibath, shower; excellent board.

VACANCIES for 2 men; comf., cool rm.; delicious meals; reas. 202 E. Capitol st.

WYOMING AVE. NW., 2144—Well-furn. sunny double rooms, priv. bath; also single; delicious meals. MI. 3380.

16TH ST. NW., 3013—Large, airy rms.; excellent meals; immac. priv. home.

16TH ST. NW., 4806—Detached corner, 2 lge. rms., private shower, lavatory. Also 2nd-fl. front, semiprivate bath. Front, side verandas. Board opt.

17TH N.W., 3315—Cool room 2 windows, twin beds, innerspring mattress; unlim. phone; gentleman pref.; reas.; COl. 3878.

17TH NW., 1308—New mgr.; sgle. and dble. rms.; with or without priv. bath.

Post Classified Ads—National 4200.

Room and Board 34

17TH ST. NW., 1630—Lovely large front rm.; cool; men only; $30. ME. 9032.

19TH ST. NW., 615—Cool double room; excellent board; $35; men. DI. 0445.

3100 Q ST. NW.—Large, well-furnished double rooms, with or without bath, in old Georgetown home; lovely garden; delicious meals. MI. 0518.

3103 19TH ST. NW.—Beautiful double room in clean Jewish home; good meals; near park and bus. CO. 5968.

1776 MASS. AVE. N.W.
A Real Home for Young People

Country Board 37

LARGE Colonial estate. Best of Southern cooking. Swimming. Near race track. Private golf course. $12 to $15 weekly. 2 hours from city. Also furnished cottage for rent. Maj. Marshall MacDonald, Media Farm, Charles Town, W. Va.

Apartments—Furnished 45

A VERY attractive, airy apt.; 6 rooms, 2 baths; reas. rent for summer. Wyoming Apts. Call DEcatur 3658.

ADAMS MILL RD. N.W. 2707—Apt. 303; 2 rooms, kitchen, dinette, bath; gas, light; Frigid.; $62.50. ADams 1912.

APTS.—Furn., unfurn., free car to inspect. Call Mr. Forrester, Nat. 3384, 1010 Vermont ave. Room 217.

ALEX., ground fl. apt. in 2 story house. Charming furn., large garden, cool, conv. Sm. mos. only. 708 Wolfe st. ALex. 4295.

ATTRACTIVELY furn. living room, 2 bedrooms, din.-kit., bath; cross-ventilation; sublet July 1-Sept. 15; $95 mo. WO. 5334, Apt. 203-F. 3900 Conn. ave. nw.

BEAUTIFUL 2 rooms, bath, shower basement apt. facing yard; cool, dry, light; well furn.; maid serv.; unlim phone; $40 mo.; gentlemen. 1734 R st. nw. after 4.

BILTMORE ST. N.W., 1965—Overlooking Rock Creek Park; 3 bright, attractive newly decorated rooms, private bath and shower; completely furnished; incl. gas, elec. and Frigid.; adults; $65; references.

CALVERT N.W., 1910—Attr. (1st flr.), lge. liv.-bdrm., mod. kit., dress. rm., price low.

CALVERT ST. NW., 1918—Att. newly dec. 1 & 2 rm.; a.m.i., bath; gas, elec. refriz.

CHANNING ST. N.E., 2806 (at Bladensburg Rd.)—3 rooms, kitchen, bath; Frigidaire, radio, gas, elec.; $50 per month until Oct. 1, 1939; first floor.

CLEAN 1-2 rooms, kit., Frigid., gas, elec.; $5, $6, $12 wk. 2544 14th st. nw. Janitor.

CLIFTON MANOR, 2514 14th st. nw.—1-2 rooms, kit., tile bath, shower, elevator, switchboard; refrig.; $37.50 to $55.

DOWNTOWN—1 room, kitchen, bath, apartments. No objection to child; reasonable walk. distance. Call RE. 0653.

G ST. NW., 2114—3 rms., kit., tile bath, shower, refrigerator on house; key 2028 G st. nw.

NEW COOL 3 rooms, kit. and bath; entire 2nd floor; 5801 13th street northwest.

ONE, TWO ROOMS, kitchen, dinette and bath; completely modern apartments, 930 Randolph st. nw.

ONTARIO RD. NW., 2852—6 rooms, 3 expos., large closets, fireplace, balcony; reduced rent for summer. Apply Apt. 2.

QUEEN ST. NE., 1337—2 rms., kit., bath; adults; gas, elec. incl.; exhaust fan in kitchen; laundry facilities. LI. 2521-W.

RHODE ISLAND AVE. NW., 44—2 rooms, kit., bath, porch, heat, gas, electricity, refrigeration; redec.; $45. DUp. 1658.

SEVERAL desirable apartments available. RANDALL H. HAGNER & CO., INC. 1321 Conn. Ave. DEcatur 3600.

TAKOMA PARK, MD.—805 Greenwood Ave. $37.50; beautiful 3-room apt., elec. refrigeration and laundry fac.; adults; 2nd. floor new brick bldg. SH. 5814.

TAKOMA PARK, MD. 721 Erie ave. Most desirable new 2 rooms, electric kitchen, tile bath; laundry facilities, $47.50, cool, brick bldg.; adults. SH. 5814.

THE ROSELAWN, 3620 Conn. Ave.—Porch apt., living room, bedroom, foyer, kitchen, bath, refrigerator. Resident manager.

WEBSTER ST. N.W., 339—2 rooms, modern kit., pri. bath, elec. refs.; reasonable.

2ND ST. N.E., NO. 11—1st floor; 3 large rooms, porch, priv. bath; opp. Supreme Court; garage opt. Janitor serv.; a. m. i.

1467 IRVING ST. NW.
3 rooms, kitchen, bath, good location.

Moving and Storage 46A

BARRETT'S Transfer & Storage—Insured; careful men; 18 yrs. exper. NA. 8706.

KRIEG'S Express—50 yrs. guar. moving, packing, shipping; local-long distance. DI. 2010.

MOVING, HAULING—Day, night. Quick, reas. service. Call Frank, MI. 5437.

MOVING, hauling. New mod. equip. Careful handling. Reas. Lambert's. OX. 0640.

WANTED—Empty or partly filled van, going to Providence, New Bedford or Boston, Mass., July 10 to 18. SH. 2416-J.

Apartments—Unfurn. 47

Post Classified Ads—National 4200.

The Presidential
1026 Sixteenth St. N.W. (at L)
Situated on a wide, beautifully shaded street in one of Washington's most dignified neighborhoods. Convenient to stores and offices.

Quiet—Cool in Summer
Furnished and Unfurnished Suites

A limited number of suites, ranging in size, from one room and bath to two rooms, foyer, kitchen, and bath; ranging in price from $47.50 unfurnished, $57.50 furnished. Large, high-ceilinged rooms, with open, unobstructed outlooks.

New Furnishings and Newly Carpeted Corridors
Resident Manager, ME. 2537
Under Management of
The Munsey Trust Co.
Real Estate Department

Post Classified Ads—National 4200.

Furn. or Unfurn. 46

ALTON APTS., 1445 Park road nw.—1 and 2 rooms, dinette, kitchen and bath; Frigidaire; elevator. See resident manager.

Post Classified Ads—National 4200.

Apartments—Unfurn. 47

ALEX., VA.—4 large rooms, kitchen, bath, screened porch; 1st floor; s.m.i.; newly decor.; central loc. ALex. 4295 or 293.

BRIGHTWOOD COURTS, 5320 8th St. N.W. 2 rms., kit. bath.; $45-$52.50; gas, light, refg.; all double expos.; corner apts; painted walls. Mgr., Apt. 113. GE. 8775.

C ST. S.E., 1830—No. 4; two large rooms, kit., bath, dinette screened porch; oil heat, h. w. included; A-1 condition; very reasonable. DIa. 2434. Other apts. avail.

CHANNING ST. NW., 62—2 rms., kit., priv. bath, Frig.; adults; $40. DU. 8189.

CLIFTON MANOR, 2514 14th st. nw.—1-2 rooms, kit., tile bath, shower, elevator, switchboard; refrig.; $37.50 to $55.

DOWNTOWN—1 room, kitchen, bath, apartments. No objection to child; reasonable walk. distance. Call RE. 0653.

G ST. NW., 2114—3 rms., kit., tile bath, shower, refrigerator on house; key 2028 G st. nw.

NEW COOL 3 rooms, kit. and bath; entire 2nd floor; 5801 13th street, northwest.

ONE, TWO ROOMS, kitchen, dinette and bath; completely modern apartments, 930 Randolph st. nw.

ONTARIO RD. NW., 2852—6 rooms, 3 expos., large closets, fireplace, balcony; reduced rent for summer. Apply Apt. 2.

QUEEN ST. NE., 1337—2 rms., kit., bath; adults; gas, elec. incl.; exhaust fan in kitchen; laundry facilities. LI. 2521-W.

RHODE ISLAND AVE. NW., 44—2 rooms, kit., bath, porch, heat, gas, electricity, refrigeration; redec.; $45. DUp. 1658.

SEVERAL desirable apartments available. RANDALL H. HAGNER & CO., INC. 1321 Conn. Ave. DEcatur 3600.

TAKOMA PARK, MD.—805 Greenwood Ave. $37.50; beautiful 3-room apt., elec. refrigeration and laundry fac.; adults; 2nd. floor new brick bldg. SH. 5814.

TAKOMA PARK, MD. 721 Erie ave. Most desirable new 2 rooms, electric kitchen, tile bath; laundry facilities, $47.50, cool, brick bldg.; adults. SH. 5814.

THE ROSELAWN, 3620 Conn. Ave.—Porch apt., living room, bedroom, foyer, kitchen, bath, refrigerator. Resident manager.

WEBSTER ST. N.W., 339—2 rooms, modern kit., pri. bath, elec. refs.; reasonable.

2ND ST. N.E., NO. 11—1st floor; 3 large rooms, porch, priv. bath; opp. Supreme Court; garage opt. Janitor serv.; a. m. i.

1467 IRVING ST. NW.
3 rooms, kitchen, bath, good location.

Post Classified Ads—National 4200.

Apartments—Unfurn. 47

1503 19TH ST. S.E.—Entire 2d floor, 3 cool rooms, screened porch; gas, heat, electricity, refrig. included. $42.50.

DOWNTOWN—$29.50.
427 Fourth st. nw., 3 rooms and bath. Newly decorated. ADams 1524.

1627 17TH ST. NW.—2 rooms, kitchen, private bath. Frigidaire; 1st class condition; very fine floors; $40. DU. 0138.

501 12TH ST. N.E.
2 rooms, kitchen, bath, heat and janitor service; fine condition; new gas stoves, electric refrigerator, $42.50. See janitor.

2406 18TH ST. N.W.
3 rooms, kitchen and bath.....$42.50
FIDELITY MORTGAGE INVESTMENT CO.
1105 E St. N.W. NA. 2431.

232 10TH ST. N.E.—$42.50.
Convenient Capitol and Library; 2 rooms, kit., dinette, bath; refrig.; screened porch, yard; gas furnace; open. MI. 2668.

3501 13TH ST. N.W.
$47.50 "STRATHMORE" $47.50
Modern Elevator Building
2 Rooms, Kitchen, Dinette, Bath and FREE refrigeration!
807 15th AMERICAN CO. NA. 8032

3430 Connecticut Ave. N. W.
Near Uptown Theater and parking center. 2 rooms, kitchen, bath. Refrigeration on house current, $45.
Sullivan Bros. Me. 4323.

Falkland
A distinctive development of modern apartments
300 feet above downtown Washington. Apartments with 3 exposures where you can enjoy the beauties of nature, sunshine and fresh air.
3, 4, 5 Room Apartments
$50 to $75
Office, 8305 16th Street
Phone SHepherd 4537

Post Classified Ads—National 4200.

Apartments—Unfurn. 47

5040 New Hamp. Ave. N.W.
Modern corner buildings; spacious landscaped grounds; near bus stop and stores; 2 rooms, kitchen and bath, 2 exposures; free refrigeration and cooking gas; $32.50. Apply Manager, Apt. 107.
WAGGAMAN-BRAWNER.
1700 Eye St. N.W. ME. 3880.

THE PLYMOUTH
1236 11TH ST. NW.
3 Rooms, Kitchen and Bath. $52.50
G. E. refrigeration and elec. included.
Resident Manager.

DUPLEX
2 rooms, kitchen, dinette, bath, large screened porch and yard; excellent condition. Rent includes heat, hot water and janitor service. $52.50.
957 RANDOLPH ST. N.W.

$38.50 Living rm., bedrm., kitchen and bath; Frigid.; janitor service. 950 Longfellow st. nw. Dinowitz. NA. 6717.

5 RMS. AND BATH—$47.50
1814 N. Cap. st. 2 bedrooms, living room, dining room, kitchen and bath; heat, hot water, janitor service included; elec. refrigeration. Will renovate.
L. T. GRAVATTE
729 15th St. Realtor. NA. 0733.

APPEALING
1904 THIRD ST. N.E.
$50 and $55
2 and 3 rooms, kitchen, bath with shower, fully screened, including rear porch; awnings, terraced lawns with garden furniture, shade trees and shrubbery.
Convenient transportation; near schools and churches.
Complete janitor service.
Heat and Hot Water.
Open Until 9:00 P.M.
WM. H. SAUNDERS CO., INC.
1519 K Street N.W. Dist. 1015

Post Classified Ads—National 4200.

Apartments—Unfurn. 47

THE CAROLINA
706 11TH ST. NW.
3 Rooms, Kitchen and Bath, elec. included. $53.50
G. E. refrigeration, built-in cabinet sink and cupboards in kitchen. Apply Mgr.

2321 Eighteenth St. N. W.
First floor, 5 rooms (3 bedrooms), bath. Newly redecorated. Only $50.
Sullivan Bros. Me. 4323.

GEORGETOWN
1234 34th st. nw.—4 rooms, bath; elec. refrig.; newly dec.; 2 expos.; concession for good tenant. A. R. Serven. NA. 0506.

THE HILLSIDE
1415 CHAPIN ST. NW.
3 Rooms, Kitchen, Tile Bath, Elec. included. $50.00
Large liv. rm., G. E. refrigeration and 24-hour elevator service. Res. mgr.

1832 BILTMORE ST. N.W.
4 Rooms, Kitchen and Bath.

The Flagler
736 22nd Street N.W.
Corner 22nd and H Sts., near George Washington University and Many Government Departments.
1 room and bath.....$30.00
1 room, kitchen and bath....$40.00
2 rooms, kitchen and bath....$57.50
24-Hour Elevator and Switchboard Service.
Resident Manager, REpublic 0692

The Marcheta
1121 New Hampshire Ave. N.W.
Between L and M, 21st and 22nd Sts. Walking Distance of Government Departments.
1 room, kitchen, dining alcove and bath.....$37.50
2 rooms, kitchen, dining alcove and bath.....$50.00
Murphy beds, showers, new kitchen equipment; 24-hour elevator and switchboard service.
Resident Manager, REpublic 0630

The Munsey Trust Co.
Real Estate Department
Munsey Building NAtional 8080

Post Classified Ads—National 4200.

Apartments—Unfurn. 47

Only $38.50 Is the price of this newly redecorated, spacious 2 rm., kit., bath apt., located at 3606 9th St. N.E. Call MEt. 5400 for inspection.

EARL APTS.
115 E St. S.E.—Newly dec., 3 and 4 rms., kit., bath; $35.50 to $39.50. Res. mgr.

THE HILLSIDE
1415 CHAPIN ST. NW.
2 Rooms, Grill, Tile Bath, Elec. Included. $35.00
Large liv. rm., G. E. refrigeration and 24-hour elevator service. Res. mgr.

CLIFTON TERRACE
14th & Clifton Sts. N.W.
It's Cooler Here on Top of the City
Only 10 minutes to heart of town. Freshly decorated units. Nice views. Spacious grounds surround the building. Safe playground for children.
★
2, 3 and 4 room kitchen and bath units
$50.00 up
24-Hour Elevator and Switchboard Service
Resident Manager
H. L. RUST CO.
1001 15th St.
NA. 8100

Furn. or Unfurn. 46

A RARE OPPORTUNITY—Living rm., bedrm., kit.-dinette, shower bath, elec. refrig.; high elevation. 3030 Wisc. ave. nw.

THE FLEETWOOD
3707 WOODLEY RD. N.W.
Bedroom, living room, kitchen, dinette and bath. WOodley 0615

Attractive furnished or unfurnished apartments. Delightful sun decks.
Cavalier
1500 FOURTEENTH STREET N.W.
FRED H. FOSTER, Jr.

A lovely apartment tastefully furnished, containing 2 rooms, dinette, kitchen and bath. In a new, modern, elevator building. 24-hour elevator, switchboard and secretarial-phone service. A fine restaurant, well-equipped club rooms, beautiful roof garden, a squash and handball court are at the disposal of residents and their guests. Adjoining Rock Creek Park.
Summer Rates
2929 Connecticut Ave. N.W.
"An Address of Character"

Apartments—Unfurn. 47

3435 R ST. N.W.
(Opposite Western High at 35th.)
2 rooms, foyer, kitchen, dinette and 1 bath, $57.50; attractively furn.; convenient to transp. Resident Manager, MI. 8354.
MOUNT VERNON CORPORATION
2d Floor Machinist Bldg. NA. 5536.

London Hall Apt. Hotel
1133 13th St. NW.—Bed-living rm., dress. rm., kit., bath, elec., gas, linen. Frigid.; $3 day; $15 wk. up; $45 up. NAt. 9010.

NOW READY FOR OCCUPANCY

4801 CONNECTICUT AVENUE

SUMMER AND WINTER AIR CONDITIONING

TYPICAL FLOOR PLANS SKETCHED BELOW

Location . . .

Situated high on the northeast corner of Connecticut Avenue and Davenport Street. From the roof terrace you have command of a beautiful and unobstructed view of the entire surrounding residential section and Rock Creek Park. Only a few squares from the Chevy Chase shopping center and the best schools.

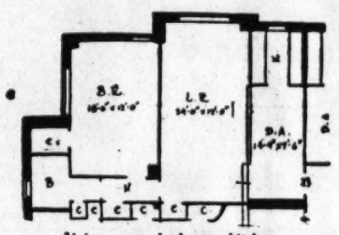

Living room, bedroom, kitchen, dining alcove and bath.
(This type has step-down living room.)

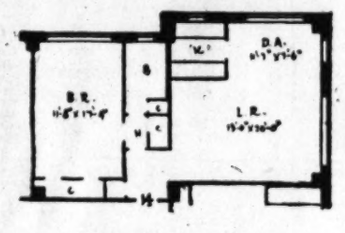

Living room, bedroom, kitchen, dining alcove and bath.

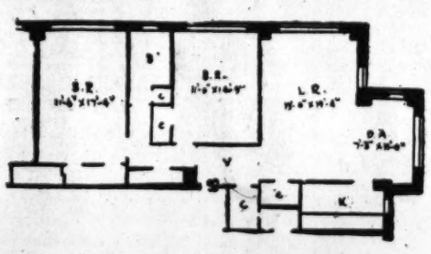

Living room, two bedrooms, kitchen, dining alcove and bath.

Utilities . . .

At 4801 Connecticut Avenue you may enjoy the latest in modern utilities for convenient, time-saving housekeeping. The kitchens are equipped with heat-controlled, table-top gas ranges, hermetically sealed electric refrigerators, modern kitchen cabinets, finished in white with red trimming, with ample shelving to facilitate kitchen convenience, and beautiful linoleum floors. Each kitchen ventilated by individually controlled fans. ★

Descriptive Folder Upon Request. Call WOodley 5900 or NAtional 1403.

IN this new, ultra-modern building every feature has been fashioned for comfortable, complete living. Two dual-control Westinghouse passenger elevators, 24-hour secretarial telephone service and a delightful roof terrace for the exclusive enjoyment of our tenants are only a few of main service-features you'll find at 4801 Connecticut Avenue. Carpeted corridors, continuously ventilated with fresh air. Garage accommodations for approximately 100 cars.

★ *ALL GAS AND ELECTRICITY FURNISHED WITHOUT CHARGE*

RENTALS FROM $79.50 TO $125

OPEN DAILY AND SUNDAY 10 A. M. TO 9 P. M.

Alvin L. Aubinoe, Builder

Air Conditioning

Very latest type of individual air conditioning units in each room—you have complete control of temperature in your own apartment, summer and winter, by means of a thermostat. Fresh, filtered and humidified air in winter; cool, filtered and dehumidified air in summer at your finger tips, as you want it, when you want it.

Rooms . . .

Large and well planned—special attention is given to wall spacing and exposures so that all apartments lend themselves to either modern or period decorative schemes. Venetian blinds—wood valances for drapes—ample closet space—all-wave radio antennas in each apartment. Built-in tubs with showers—wood block floors and painted walls make these apartments a joy to live in.

Model Apartments by M. Lipnick, Interior Decorator
Landscaping by J. H. Small & Sons, Inc.

UNDER MANAGEMENT OF *Real Estate Mortgage and Guaranty Corporation*
1610 K ST. NA. 1403

Your Sunday Want Ad Costs Less in The Post. Call NA. 4200

Post Classified Ads—National 4200.

Apartments—Unfurn. 47

Continued From Preceding Page.

1483 Newton St. N.W.
1 room and bath; bachelor $25.00
3 rooms, kitchen & bath, front $50.00

1439 Newton St. N.W.
4 rooms, kitchen & bath, electricity furnished.... $40.00

628 North Carolina Ave. S.E.
4 rooms, kitchen & bath $52.50

George F. Hane, Inc.
514 F St. N.W. Nat'l 3964

"Wakefield Hall"
2101 NEW HAMPSHIRE AVE.
One room, kitchen, dinette and bath, 47.50
2 Rooms, Kitchen, Dinette, Bath, 57.50
4 Rooms, Kit., Bath 82.50
Elevator
Electric Refrigeration
Resident Manager
H. L. RUST CO.
1001 15th St. NA. 8100

SOUTH CATHEDRAL MANSIONS
2900 Conn. Ave. N.W.
2 rooms, kit. and bath......$52 up
3 rooms, kit. and bath..........$75
Elec. Refrig., Elevator and Switchboard

1841 COL. RD. N.W.
2 rooms, kit., bath, dinette and porch......$62.50 and $65
2 rooms, kitchen, dinette, bath & solarium, corner apartment...$70
Elevator, Secretarial Switchboard, Electric Refrigeration.

THE MONTEREY
Corner Conn. Ave. and Porter
2 rooms, kit., bath..........$47.50
3 rooms, kit., bath, screened porch ....$50 up
3 rooms, kit. and bath, screened porch $70
Elevator. Refrig. on House.

4007 CONN. AVE. N.W.
2 rooms, kitchen, dinette, bath and porch $60
Living room, bedroom, junior dining room, solarium, kitchen and bath..................$75
2 bedrooms, living room, dinette, kitchen, bath & solarium.....$85
Elevators, Secretarial Switchboard. Frigidaire on House

PELHAM COURTS
2115 P St. N.W.
3 rooms, kitchen & bath, $52.50 up
Frigidaire on House, Switchboard. Elevators.

THE LINDBERGH
200 Mass. Ave. N.W.
1 room, kit., dinette & bath, $40 u
2 rms., kit., dinette, bath...$55 up
Showers, Service Doors, Elevators, Switchboard, Frigidaire on House.

3616 CONN. AVE. N.W.
1 room, dinette, kitchen and bath, Murphy bed ....$35 up
2 rooms, kitchen and bath, $50 up
Frigidaire on House.

H.G.Smithy Co.
811 15th St. N.W. NAt. 5903

Post Classified Ads—National 4200.

Apartments—Unfurn. 47

$57.50—2300 18TH ST.
4 rooms, kitchen and bath; corner apartment, all outside rooms. Electric refrigeration.
National Mortgage & Inv. Corp.
NA. 5833. 1312 New York Ave.

THE PARKADE
1457 Park Rd. N.W.
1 room, dinette, kit. & bath...... $42.50
2 rooms, kit., dinette & bath...... $50 up
Elevator Building. Refrigeration on house current. Convenient to stores, schools, transportation. Resident Manager, AD. 0289.
Philip P. Peyser & Co.
1024 Investment Bldg. DI. 3740

$85.00 The Briarcliff
1862 Mintwood Pl. N.W.
Apt. 103, 5 Rooms and Bath Electric Refrigeration.

$50.00 The Cedric
4120 14th St. N.W.
Apt. 24, 2 Rooms, Kit., Dinette, Bath Electric Refrigeration.

$67.50 The Home
640 K St. N.W.
Apt. 53, 4 Rooms, Kit. and Bath, Electric Refrigeration.

$50.00 The Willson
1405 Harvard St. N.W.
Apt. 102, 4 Rooms and Bath Electric Refrigeration.

$37.50 3935 Ga. Ave.
Apt. No. 1—2 Rooms, Kit. & Bath.

AMERICAN SECURITY AND TRUST COMPANY
15th St. & New York Ave. NA. 4815

REASONABLE RENTALS
804-820 TAYLOR ST. N.E.
(Adjoining Catholic University)
Living room, bedroom, dinette, bath and cool electric kitchen; enclosed porch suitable year 'round for second bedroom, $55. (Apply 800 Taylor St. N.E., Apt. 4.)

4014 7TH ST. N.E.
Apt. 2—Living room, bedroom, dinette, kitchen and tiled bath. Porch and yard. Heat and janitor service. $45.

5220-5224 4TH ST. N.W.
Living room, bedroom, dinette, kitchen and bath. $50.
Living room, 2 bedrooms, dinette, modern kitchen, tile bath. $60.

5006 FIRST ST. N.W.
Living room, bedroom, kitchen and tiled bath with shower. Gas included. $40.

8415 MAPLE AVE.
Silver Spring, Md.
Living room, bedroom, dinette, kitchen & bath, large rear screened porch. $49.50.
Heat, Hot Water and Janitor Service Included
BRADLEY, BEALL & HOWARD, Inc.
NA. 0271 Southern Bldg.

Post Classified Ads—National 4200.

Apartments—Unfurn. 47

2714 QUARRY RD. NW.
$37.50 1 square west of Columbia rd. from 16th st. 1 room, kit., dinette, bath, dressing closet. Murphy bed; cool location. ALSO 3 RMS., KIT., BATH, $55. Free Refrigeration. See Janitor.

THE ARGONNE
1629 COLUMBIA RD.
2 ROOMS, KITCHEN AND BATH.

1413 GIRARD ST. N.W.
2 rooms, kitchen, bath, $40.
LEE D. LATIMER CO.
NA. 4146. 722 Investment Bldg.

GEORGETOWN
3014 DENTON PL.
Attractive, newly decorated apt., consisting of 4 rooms, kitchen, bath; in convenient location; just 2 blocks north of 30th and Que sts. nw.; $40.50.
C. A. Snow Co.
710 8th St. N.W. NA. 1921.

2001 16TH ST. N.W.
Unusually attractive apartment consisting of 3 large rooms, kitchen and bath with expansive view of city to south, east and west. In very convenient 16th street location.

WINTON-STANLEY
1409 HARVARD ST. N.W.
Attractive apartments consisting of one and two rooms, kitchen and bath; some with porches. In convenient upper 14th st. district. $33-$42.50

THE WILSON
412 1st ST. S.E.
3 Rooms, Kitchen, Bath (Front) $40.50
C. A. SNOW CO.
710 8th St. N.W. National 1921

3149 MT. PLEASANT ST. N.W.
Five rooms, kitchen and bath............ $65.00

4410 JENIFER ST. N.W.
Living room, bedroom, dinette, kitchen and bath, 2nd floor.................. $47.50

250 GALLATIN ST. N.W.
Living room, bedroom, kitchen, bath......... $50.00

601 PARK RD. N.W.
2 rooms, kitchen and bath................ $45.00

4017 7TH ST. N.E.
2 bedrooms, living room, dinette, kitchen, bath and porch............ $57.50

4048 7TH ST. N.E.
2 bedrooms, living room, dinette, kitchen and bath $59.50

5236 44TH ST. N.W.
Bedroom, living room, dinette, kitchen & bath $51.50

WM. H. SAUNDERS CO., INC.
1519 K N.W. District 1015

Under Management of
H. L. Rust Company
1001 15th St. N.W.—NAt. 8100

2445 15th ST. N.W.
Meridian Park Apts.
New building opposite Meridian Park.
1 room, kitchen, dinette, large dressing room and bath. $49.50
2 rooms, kitchen, dinette and bath. $62.50
Elevator and secretarial switchboard service. Resident Manager.

3025 Porter St. N.W.
Just west of Conn. Ave.
3 rooms, kitchen and bath. $55.00
Refrigeration included in rental.

1316 N. H. Ave N.W.
Near Dupont Circle
3 rooms, kitchen and bath. $70.00
4 rooms, kitchen and bath. $75.00
24-hour elevator and switchboard service.

2627 Adams Mill Road N.W.
A quiet, cool residential neighborhood; 3 and 4 rooms, kitchen and bath. Electric refrigeration included in rent. $60.00 and $65.00

1831 SECOND ST. N.E.
Opposite McKinley High School.
2 rooms, kitchen, dinette and bath. $45.00
See Resident Manager.

906 GALLATIN ST. N.W.
One block west of Georgia Ave Convenient location for stores and car line. Corner apts. of 3 rooms, kitchen and bath. $60.00

3900 14th ST. N.W.
Randolph Terrace.
Very desirable apts. of 3 rooms, kitchen, dinette, bath and inclosed porch. Refrigeration included in rent. Elevator. Resident Manager. $59.50

HOW .....
To Place a Want Ad

If you have anything to rent or sell, or if you're looking for help, use Post Want Ads. Call NAtional 4200—or take your ad to any of these Post Want Ad Branches:

Jolson Pharmacy, 5000 First St. N.W.	Alaska Ave. Pharmacy, 7806 Alaska Ave.
Matthews Pharmacy, 1257 South Capitol St.	Paul's Drug Store, 901 Fourth St. S.W.
Modern Drug, 1300 11th St. N.W.	Garfield Park Drug Store, 311 15th St. S.E.
Novelty Pharmacy, 1601 11th St. N.W.	Hailstork's Drug Store 732 2d St. S.W.
Johnson Pharmacy, 600 3d St. S.W.	Imperial Pharmacy, 2624 P St. N.W.

Post Classified Ads—National 4200.

Apartments—Unfurn. 47

1717 COLUMBIA RD. N.W.
2 rooms, kitchen and bath..........$47.50
Tyler & Rutherford, Inc.
1512 L St. N.W. NA. 0475.

930 EMERSON ST. N.W.
2 rooms, kitchen and bath.........$38.50
Electricity Included in Rent.
Resident Manager, GEorgia 6996.

1702 SUMMIT PL. N.W.
2 rooms, kitchen, dinette, bath....$50.00
Gas, Electricity Included in Rent.
Resident Manager, AD. 10480.

414 SEWARD SQ. S.E.
2 rooms, kitchen, dinette and bath..$45.00
Gas, Electricity Included in Rent.
Resident Manager, AT. 4078.

3220 CONN. AVE. N.W.
2 rooms, foyer, kitchen, dinette and bath .... $62.50 and $67.50
Refrigeration on House Current.
Resident Manager, WO. 0764.

4800 GEORGIA AVE. N.W.
2 large rooms, foyer, kitchen, dinette, bath and porch...........$52.50
Gas, Electricity Included in Rent.
Resident Manager, GE. 6996.

1614 17TH ST. N.W.
1 room, kitchen and bath........$40.00
2 rooms, kitchen, large foyer and bath ....$47.50 up
Gas, Electricity Included in Rent.
Resident Manager, DE. 3218.

236 MASS. AVE. N.E.
1 room, kitchen, dinette, bath......$40.00
Refrigeration on House Current.
Resident Manager, AT. 5182.
Elevator.

1451 PARK RD. N.W.
1 room, kitchen, dinette and bath..$42.50
Refrigeration on House Current.
Resident Manager, AD. 6939.

2145 CALIFORNIA ST. N.W.
1 room, kitchen, dinette and bath..$42.50
Refrigeration on House Current.
Resident Manager, DU. 1674.

1530 R. I. AVE. N.E.
2 rooms, kitchen, dinette, bath and porch $48.50
Refrigeration on House Current. Elevator.
Resident Manager, NO. 7157.

4700 CONN. AVE. N.W.
2 rooms, kitchen, dinete, bath and porch $75.00
3 rooms, kitchen, 2 baths and porch $135.00
Refrigeration on House Current. Elevator.
Resident Manager, WO. 0845.

REAL ESTATE MORTGAGE & GUARANTY CORPORATION
1610 K St. N.W. NA. 1403.

CONVENIENT & DISTINCTIVE
Stoneleigh Court
Connecticut Avenue at L Street N.W.
Quiet, refined living in the center of fashionable Connecticut Avenue. Close to the finest shopping and entertainment, yet only a short distance from Government Departments downtown.
$67.50 1 room, large foyer, kitchen, bath.
$87.50 2 rooms, large foyer, kitchen, bath.
Gas and Light Included in Your Rent
Large rooms, very latest kitchen and bath equipment. Beautiful lobby. 24-hour elevator and switchboard service.
Resident Manager, MRS. DOVE. NAt. 2268
WEAVER BROS INC REALTORS
Washington Building District 9486

Post Classified Ads—National 4200.

Apartments—Unfurn. 47

WIMBLEDON APTS.
4 rooms, kitchen and bath; G. E. refrigeration. RENTAL, $50. Apply janitor on premises.
21 6TH ST. N.E.

228 TENTH ST. N.E.
Close to Lincoln Park Neighborhood
Inspect Today—OPEN.
$42.50
2 ROOMS, KITCHEN AND BATH
Corner Apartment with 2 Exposures, Large Closets; New Table-Top Ranges. Completely Decorated and Modernized. Heat, Hot-Water and Janitor Service.
R. A. HUMPHRIES,
808 No. Capitol Realtor NA. 6731

Northeast Apartments
1842 M St., No. 3 (corner apartment), 2 rooms, kitchen, bath with shower, large dinette, screened porch, refrigerator, gas, heat. Key, Apt. 2. $41.50.
1021 17th st., No. 4—2 rooms, kitchen, bath with shower, large dinette, screened porch. Arcola heat. Key, basement, 1010 17th st. $38.
1635 West Virginia Ave., No. 3—2 rooms, kitchen, bath, dinette, screened porch, gas heat; key, basement 1625 West Virginia Ave. $35.50.
We will have other apartments of 2 and 3 rooms, kitchen, bath; available soon from $32.50 to $38.
General Realties, Inc.
833 L St. N.E. AT. 5176.

DUPLEX APTS.
4474 CONDUIT RD., APT. 4—$50
4478 CONDUIT RD., APT. 4—$53
4478 CONDUIT RD., APT. 2—$51
All apts. comprise 2 rms., dinette, kitchen, bath, porch; heat and hot water included. Newly renovated.
L. T. GRAVATTE,
729 15th St. Realtor. Natl. 0753

Offices—Rent 50

F ST. N.W., 602—Large, airy outside rooms; heat, lights, water, janitor service; $15 mo. Mr. Rogers, 606 F st. nw. ME. 8352.

Desk Space—Rent 51

MAIL ADDRESS, TELEPHONE SERVICE, TELEPHONE ANSWERING SERVICE. WASHINGTON BUILDING, REP. 2131.

Stores—Rent 53

STORE and 2 rooms; suitable for any business; 2913 M st. nw.; own.; MI. 5421.

7313 Georgia Ave. N. W.
Approximately 45x90 feet, $75.00.
Sullivan Bros. Me. 4323.

Houses—Furnished 54

ATTRAC. furn., det., 4 bedrms., 2 baths, garden; garage; walking distance downtown; summer; $100 month. DIst. 2333.

BETHESDA, MD., 145 Custer rd.—6 rooms; shade trees; summer mos. WI 5194-J.

BURLEITH—Modern 6-rm. home; screened porches, garage; nice neighborhood; completely furnished; reasonable. MEt. 8460.

FOREST HILL—6 large rooms, insulated; lovely garden; adapted for summer, 3 mos. 4536 29th st. nw. WO. 3125.

KENNEDY ST. NW.—Detached 6 rms., yard, elec. rfgs.; double gar.; nr. cars, buses; avail. immed. to Oct. 1. GE. 4164.

MASS. AVE. EXT.—3 bedrms., 2½ baths; scrnd porch; maid's rm. in basement; July 1 to Sept. 5; WIs. 6825-W.

$79.50 MO. for summer; det.; Chevy Chase; 6 rooms, large porch, lawn, trees; garage; near Chevy Chase Circle. WO. 5555.

1847 STONE HOUSE. For summer; gardener and yard incl. River rd., 1½ miles Wisc. ave.; turn in mail box 530. WIs. 4905.

Furn. or Unfurn. 55

ATTRACTIVE country home, near Warrenton, Va. Furn. or unfurn. $160 mo. Sandoz, Inc., 2 Dupont Circle, DU. 1234.

ATTRACTIVE 7-rm. house, 2 baths, garage. Convenient, desirable neighborhood. Entirely redecorated. 2905 29th st. nw.

Houses—Unfurnished 56

CHEVERLY, MD.—Attractive bungalow; 5 rooms; a. m. i.; perfect condition. Open. Large lot; shade; garage; gentiles. No children. $45. GReenwood 3368-J.

MASS. AVE. NW., 519—9 rms., suit. for business and residence; oil heat. $80.

MERIDIAN PL. N.W., 1432.—6-rm. house; in select nw. section. ADams 3798.

OPEN—Kenilworth ave. ne., 1513—Detached 6 rms., bath, h.-w. h., garage; $50. WASHINGTON REALTY CO. GE. 8300.

OPEN AND LIGHTED, 7 to 9 p. m.—5708 Nevada ave., Chevy Chase, D. C.; 6 rms., 2 ba. Also 7 rms., 2 ba. nearby. Fulton R. Gordon, 1427 Eye st. nw. Dist. 5230; even., WOodley 5091.

SEVERAL desirable homes, good N.W. section. $60 and up. A. D. Crumbaugh, 4908 Wisconsin Ave. WO. 1-3-6-4.

11 ROOMS—Suburban residence, D. C.; city improvements; nice grounds; gar.; oil ht.; be seen to appreciate. Owner, GE. 1855.

1316 LONGFELLOW ST. N.W.
7 large rms., bath, oil heat, double gar., large yard; incl. porch; newly reconditioned; $70.
LEO M. BERNSTEIN & CO. MEt. 5400.

3616 VEAZEY ST. N.W.—Semi-det., 8 rms., insulated; elec. refrig.; basement maid's rm., bath; near schools, churches; $90. WI. 4052.

3627 Jenifer St., N.W., Ch. Ch., D. C., 6 months old; 7 rms., 2 baths; recr. rm.; auto. heat; lovely kit.; $85. NAtl. 8880.

$50 NEARBY MD.; new house; 5 rooms, bath, garage. HI. 0630.

$52.50 127 Quincy pl. ne.—Six rooms, bath. MURRAY CO., NA. 7772.

GEORGETOWN.
Attractive house, 3114 Dumbarton ave.; 7 rooms and porches, large garden. Available now; $85. Open for inspection. Boss & Phelps. NAtional 9300.

2949 NEWARK ST. N.W.
½ BLOCK OFF CONN. AVE.
Detached, 8 rooms, 2 baths; garage; beautifully decorated; $115.
NATIONAL METROPOLITAN BANK, TRUST DEPT.
613 15th St. N.W. NA. 1308.

BETHESDA, MD.
New 3-bedroom homes; air conditioned; garage. WIsc. 5286

FOXHALL RD. SECTION
$85
Brand-new air-conditioned, 6 rooms, 2 baths, automatic heat, beautiful recreation room, 12 minutes to downtown.
THOMAS LAKE, MIch. 4345.

Near Wardman Park
2825 28TH ST. N.W.
6 rooms, 2 baths; built-in garage; h.-w. h. with coal furnace; completely redecorated; $85.
2911 28TH ST. N.W.
Semidetached brick, 6 rooms, 2 baths, maid's room and bath; built-in garage; electric refrigerator, auto. gas heat; completely redecorated; $95.
6308 5TH STREET N.W.
Desirable semidetached brick home, containing six rooms, 1 bath; good condition. Across the street from graded and high schools. Convenient to stores, churches and transportation. $55.00.
Henry J. Robb, Inc.
1024 Vermont Ave. N.W. Dist 8141

Post Classified Ads—National 4200.

Houses—Unfurnished 56

540 Thirteenth St. N. E.
5 rooms, bath, h.-w. h. Newly papered and painted. New shades. Only $30.
Sullivan Bros. Me. 4323.

$43.75—224 11TH ST. S.E.
6 Rooms & Bath
A. M. I.
American Security & Trust Co.
15th & Pa. Ave. N.W. NA. 4815

4 BEDROOMS
4402 7th St. N.W.—7 rooms, oil heat, yard, garage; newly redecorated. Only $63.50. MEt. 5400.

Suburban—Rent 58

ATTRACTIVE country home, near Warrenton, Va. Furn. or unfurn. $160 mo. Sandoz, Inc., 2 Dupont Circle, DU. 1234.

ALEX., VA.—Several handsome suburban homes, $65 to $100. Helen R. Marshall, 518 King st. ALex. 3801; eves., TE. 4269.

BETHESDA—Until Sept. 15, to reasonable tenants, at ½ its current rental, furn. house, tennis court, 10-acre yard. Phone WIs. 5068 between 5:30 and 7 p. m.

VA.—Attractive house, 2½ bedrooms, modern, $67.50. All partially furnished. CH. 6467.

NEW COLONIAL HOMES—10 min. Navy Dept.; A. & N. Coun. Club; 3 or 4 bedrms., 4 bths.; air-con.; auto heat; shade trees, lux. appts.; 2-car gar. CH. 0250.

$40—5 RMS., bath; $42.50, 5 rms., bath; $45, 5 rms. b.; $65, 5 rms., b.
BOSS REALTY, OX. 3281. 1014 N Hudson.

6-rm. house (3 large bedrooms) $55
5-rm. apartment, heat, water furn. $55
C. B. YEATMAN, CHestnut 3777.

Suburban Apartments 58A

CLAR'N PROPER—3-rm. apt., newly dec., private bath and entrance, large porch. Utilities furnished. Adults. T. J. Pearson, 3243 Wash. blvd. OX. 1001. CH. 5508.

FALLS CHURCH—1st floor, 3 rooms, bath, 3 exposures, pri. entr.; Electrolux, c. h. w.; nr. movies, stores buses; 20 min. to Washington; adults. Falls Church 1334.

GRAYS HILL, VA.—Furnished 3-room hskp. apt.; woody estate; overlooking Potomac; 16 mi. via Mt. Vernon or Richmond rd.; adults. Ph. Lorton 3-F-5.

LARGE 5-room apt., about 800 sq. ft.; hot water and heat included; 2 bus lines. Reasonable. 3217 N. Washington Blvd., Arlington, Va. OX. 2615.

LIVE comfortably in nearby Va.; furn. or unfurn.; rent $35 mo. Ph. Vienna 169-J.

NEARBY VA.—Basement apartment, 2 rooms, kitchen and bath. All improvements. $30. J. A. BAKER & CO., 1112 N. Irving st., Clarendon, Va. CH. 0070.

$7.50 WK., UNFURN.; 75c extra furnish.; elec., gas, oil heat; 2 rms., semib. BOSS REALTY, OX. 3281. 1014 N. Hudson.

906 BALTIMORE BLVD., HYATTS., MD. 1 large room, dressing closet and bath, $40. Comfortably furnished. Convenient to transp. Res. mgr., GReenwood 3017.
MOUNT VERNON CORPORATION.
2nd Floor Machinist Bldg. NA. 5536.

Out-of-Town Rentals 60

BLUEMONT, Va.—For summer; mod. furn. home in mountains; 1,800 ft. high; vegetable garden. Call ME. 0981.

Shore-Waterfront—Rent 61

HERALD HARBOR, MD.—New furn.; bungalow; all-elec. Catalpa. AT. 4908.

HERALD HARBOR—Furn. cottage; near beach; water, elec.; reas. CH. 6788.

HERALD HARBOR, fur. cot., el. stove, scr. pch.; ov'lk. wat.; a.m.i. ME. 2161, br. 606.

Ocean City, N. J.—Martha Wash., 725 Cent. Rs., r.w., $1 d., $5 w.; apt. wk. sea., $150 up

OCEAN front cottage, 6 bedrooms, 2 baths, hot and cold shower and dressing rooms; servants' quarters in basement, 2 large car garage. Completely furnished, beautiful location. $900 until end of Sept. Mrs. Taylor, 1432 Ocean Ave., Ocean City, N. J. Phone 427-W

PENTHOUSE beach apartment, accommodating party of 10 to 12, $75 week of July 4th. The Singleton, Ocean View, Va.

SHERWOOD FOREST—Attractive 5-room cottage for month or season. WO. 1297.

SHERWOOD FOREST—Cottage No. 210; compl. furn., 4 bedrms., liv. rm., slpg pch.; maid's rm.; 3 baths; sink; large fam., group. Apply property or WI. 3326.

WILDWOOD, N. J.—The Clinton, 231 E. Maple ave. 1st class rms., innspr. mat. Hot and cold runn. water. Gentiles.

Wanted-to-Rent 62

WAREHOUSE with yard, in second commercial zone. Phone ADams 3128-J.

LIST YOUR PROPERTY WITH MURRAY CO. NA. 7772.

Real Estate Loans 62-A

MONEY AVAILABLE at prevailing rates for first-mortgage loans. Louis P. Shoemaker, 1719 K st. nw. NA. 1166.

LOANS TO HOME OWNERS.
No delay. Low rates. Easy terms. We also purchase collateral and indorsed notes.
SECURITY FINANCE CORPORATION.
838 Investment Bldg. DI. 8672.

Sale Co-operative Apts. 63A

$4,000 EQUITY—Desirable apt. in N.W. section. Must be sold at once to close an estate. $1,200 cash. Apply 4010 21st st., N. Arlington, Va.

Sale Investment Property 65

A 2-Family Flat at $7,750
Near No. Capitol and Quincy Pl. N.E. Each flat contains 5 rooms, bath, porch and rents for $42.50. One has built-in garage; each has cellar with individual oil heating plants. Nice gas stoves and one has electric refrigerator. Screened, insulated and weatherstripped. A 13% investment.
R. A. HUMPHRIES,
808 No. Capitol. Realtor. NA. 6731

Sale Houses 66

BRENTWOOD—5-rm. bungalow, perfect cond., lot 50x150 $3,150. Terms. Apply owner 3705 Campbell st., or GR. 3659.

GLENBROOK Village HOMES
$7950 F.H.A. Approved
A modern 6-room, 2-story home, designed for better living contains 3 lovely bedrooms, bath, homey living room with fireplace, large dining room, modern kitchen with plenty of cabinets, basement with laundry and lavatory facilities, air conditioned, gas heat, garage.
To reach: Drive out Wisconsin Ave. one-half mile beyond the Bank of Bethesda, turn right at Glenbrook entrance.
Newbold Development Co.

WAVERLY VILLAGE
COMPLETELY DETACHED HOME
F. H. A. Approved **$5990 Up**
A model community of all brick detached 5 and 6 room homes, with full basement, porch. All the requisites of modern living. Make a visit today and decide. Just a few motor minutes out Lee Highway just past Cherrydale, turn left at Waverly Village sign.
N. C. Hines & Sons
2118 Wilson Blvd. CH. 2440
Home, sketched below, $7,250, including garage.

Post Classified Ads—National 4200.

Sale Houses 66

E ST. SW. 1015—6-room brick; bath; good condition; yard; 1st commercial zone; bargain. Apply 807 G st. ne.

CLEVELAND PARK (Near Cathedral) Convenient John Eaton School and bus. 9 rms., 3 baths; sleeping porch; 3 fireplaces; attic; spacious liv. rm.; OIL HEAT; insulated walls; SWIMMING POOL; lot 70x220; 2-car garage. $14,950. CH. 3300 or WO. 0979 for appointment.

TAKOMA PK. bargain—Beautiful det. brick home almost new; nice yard, trees; nr. bus; owner leaving town must sacrifice. Your own terms. SHep. 2416-J.

1119 CLIFTON ST. NW. (corner 12th st.) Facing Central High School grounds—4 bedrms., oil heat, refrigeration. Terms.

ATTENTION HOME BUYERS.
We have a complete list of Petworth or Brightwood reconditioned homes that can be purchased with small down payment, balance like rent. Act now!
LEO M. BERNSTEIN & CO. MET. 5400.

ARRANGED FOR TWO FAMILIES
Brick row house nearly new. Substantial reduc. below cost. $30 rental income. Auto. heat, deep lot, trees, porches. Pay't. $400, bal. easy terms. Owner, 250 Gallatin st. nw.

$5,500 OR OFFER.
Brick, 6 large rooms and bath, garage. Rented at $50. Inspection by appointment. 1021 10th st. ne. Call Mr. Moore.
ADELBERT W. LEE.
1343 H St. N.W. DI. 4600.

$6,700 BARGAIN, $700 below cost, Arlington, 6-rm. brick; nearly new; oil heat; 10c bus. Owner, OXford 2175-J.

BY OWNER 6 Girard st. ne.; 5 rms.; oil burner; garage; excellent condition; reasonable. DE. 3446.

GREENWICH FOREST
A REAL OPPORTUNITY DUE TO OWNER'S TRANSFER
Colonial in the finest tradition is this lovely large home situated on a beautiful lot in Greenwich Forest. Containing 4 large bedrooms and 2 complete tile baths. Attached 2-car garage. Beautiful large fireplace in the living room and adjoining screened side porch. This home is less than 2 years old. It is superbly built of the finest materials available. It will endure for many generations to come. The low price that it can be purchased for merits your immediate investigation. For appt. to inspect, see Mr. Wilken at 5705 York lane, or call WIs. 5204.

$5,750—$39.90 MONTH
See these custom-built homes. Drive out to Colesville pike, right at Franklin ave., 1 mile to Garwood st. Open 'til 9 p. m.
WASHINGTON REALTY, GE. 8300 or 4455.

$350 CASH,
New 6-room home; recreation rm.; auto. h., grand location. NAtional 3524.

American University Park
$8,250
We will build you a full 2-story all-brick house on a 51-ft. lot with side alley, with 3 large bedrooms, bath, attached garage, air-conditioned heat, copper gutters and downspouts, copper water pipes, rockwool insulation, furred walls, slate roof, paneled fireplace, with bookshelves and full basement.
CONNER & RYON
907 15th St. NW. RE. 3216.

WIDE AVENUE—$6,350
NINE ROOMS, BATH.
Between 8th and Lincoln Park. Attractive 3-story brick home; h.-w. h.; elec. lights, large rear porches; would make excellent investment.
L. T. GRAVATTE
729 15th St. REALTOR. NAtl. 0753.

CRESTWOOD
On a beautifully situated knoll edging into ROCK CREEK PARK. In a homey suburban atmosphere 10 minutes from the White House. A stately new Georgian Colonial home containing delightful living room with large Colonial windows affording most pleasant outlook. Lovely dining room with bay window. First-floor paneled study with adjoining lavatory. 3 huge bedrooms and 2 extra size baths. Dressing room adjoins master bedroom suite. Ground level recreation room with entrance onto the park. Maids' room and complete bath in basement.
FRANK S. PHILLIPS, DIst. 1411

AVONDALE
$7,750 to $9,250
A RESTRICTED COMMUNITY.
BRICK, SIX ROOMS, GARAGE.
PORCHES, AUTOMATIC HEAT.
Drive out Rhode Island ave. ne. to Eastern ave., left on Eastern ave. several blocks to AVONDALE, or call
HARRY WARDMAN, INC.
DI. 3830. 1512 K St. N.W.

$4,890—$33.50 MONTH.
New brick bungalow. Drive out N. H. ave., ½ mile past D. C. line to Ray road. Turn left 200 ft. to home. Open 'til 9 p. m.
WASHINGTON REALTY, GE. 8300 or 4455.

COLORED—2502 E st. ne.; New Economy Home, 6 r., hdwd. flrs.; $5,990. DE. 1160.

COLORED—10 rooms, h.w. h., 2 kitchens; good nw. location. $6,950. Your terms. DEcatur 1160.

Wanted—Houses 67

ALL CASH—Brick or frame, white or colored; no comm. Quick settlement. E. A. GARVEY, DIst. 4508. 1126 Vt. ave. nw.

Sale Lots 69

ARLINGTON—Choice business and resi. lots; nr. Glebe rd., Lee hwy. CH. 3259.

BUILDERS, NOTE! Only desirable lots remaining—3 blocks Silver Spring, Md.; 620 Maple Lane. Close to trans., public, private schools. Water, sewer, $1,000 up. Act quickly. Owner. SHep. 4370.

HILLCREST, Branch ave. & Denver st. se., 50x200; sew., water. Murray Co., NA. 7772

1 TO 10 ACRES wooded home site on Rock Creek; high elev.; can build. Get directions at Norbeck, Md., gar., Georgia ave. ext. or call Mr. Pack. NA. 5400, Br. 160.

Suburban Lots 69A

WOODLAND PARK—Nr. Mt. Vernon; ½ to 2-acre lots; all wooded; deep water, fishing, boating; elec., tele.; hard rd.; nature lover's paradise; 25 min. city. Price $300 up; $25 down, $10 mo. Discount for cash. MR. GIBBS, ALex. 2616, to inspect.

Suburban for Sale 70

ARLINGTON, VA. (425 N. Kenmore st.)—Priced for quick sale, 3-bedroom brick home, on beautiful wooded lot; furred walls; oil h.; concrete porch; det. garage. V. EHRHARDT, CHestnut 7235.

CHEVERLY, MD.—5-rm. br. bung. and complete furnishings in new cond. at $7,450; substan. cash req. GR. 1302-M.

MODERN—5 rooms, bath, wooded acre; garage, basement; no down payment, $42.50. Fairfax 254-J.

MODERN—6 rms., h.-w.h., new con.; shade; poul. house; 2 acres; 20 minutes D. C.; $5,950. RALPH CRAIN, CH. 3259.

NEW 5-room and bath brick bungalow; auto. n., fireplace; complete kitchen; porch; $5,750. Easy terms. FRANKLIN REALTY CO. SHep. 5430.

NO DOWN PAYMENT—Nearby Va.; mod. 5-rm. det. home; or will build. TE. 4370.

ONE ACRE with attractive small home, 9 miles from Washington. Well kept and complete with bath, hot-water heat, phone and electricity. One bedroom and bath on first floor; 2 small bedrooms upstairs; 6 rooms in all. Half acre garden spot behind garage. Price, $5,300; $1,050 down, assume $2,500 trust bal., $33.60 per mo. See MASON HIRST, Annandale, Va., at the end of Columbia pike.

VIENNA, VA.—Bungalow; 5 rms. and bath; elec., gas (Esso) furnace heat; basement; front porch; 3 quarters of an acre; shade; $2,800—$350 cash. Balance to suit.

ANNANDALE, VA.—Bungalow; 4 rooms; 1 acre; $1,900—$200 cash, $20 mo. J. A. BAKER & CO., 1112 N. Irving st., Clarendon, Va. CH. 0070.

4-ROOM BUNGALOW, modern, half acre ground; $4,750. G. R. J. NEWMAN, 3809 Lee Highway, Va.

4 ROOMS, bath, attic, elec.; growing garden; acre; Lee highway; $38.50; no down payment. Fairfax 254-J.

FULLY DET. HOMES—$37.50 MO. FHA. New modern. Fully equipped. All utilities, park and schools; bus service; 6 miles from Capitol. In PARKHURST, out Lee Hwy. to Robert E. Lee School, left to N. Lexington and 20th sts. Office, 5800 Lee Hwy., Arlington, Va. OXford 0780.

LYON PARK
Arlington, Va.
804 NORTH HIGHLAND ST.
Built to Sell for
$8,750
REDUCED . . For Quick Sale
to $8,450
Lovely NEW 6-room brick home (just completed), 3 bedrooms (one on first floor), dressing room or nursery, 1½ tile baths, 9 closets, recreation room with fireplace, air conditioned oil heat, garage.
One block to school, close to two 10c bus lines, stores and churches.
Buy Direct From Owner
Oxford 1177

Post Classified Ads—National 4200.

Suburban for Sale 70

$5,000—5-rm. brick bung.; FHA; adj. bldg. lot, $600; Crest View, Md.; 2 blks. D. C. line. Owner transferred. EM. 5640.

¼-ACRE—$100 DOWN—$25 MONTH. $2,800—4-room bungalow; a. m. i.; near bus. Owner, Phillips H. Clarke. GR. 4383.

$250 Down—3 Bedrooms
22-ft. living room, large screened porch. 1 block from buses, stores and schools.
JAMES M. DOYLE
5015 N. Washington Blvd. CHest. 1074.

$6,750
7-Rm. New Perma-Stone Home.
New attractive Cape Cod Perma-Stone Home, with 7 rooms (4 bedrooms); tile bath, full basement, automatic oil heat; fine air-conditioning unit; modern kitchen, equipped with range, refrigerator and steel cabinets; 197-foot wooded lot; in choice residential section. Drive out Conn. ave. to Lincoln ave., just over new overhead bridge in Kensington.
Kensington Realty Co.,
Kensington, Md. KEns. 132.

$200 DOWN
5-room bungalow with large porch; full-size basement; attic to accommodate extra bedroom. $52 per month.
JAMES M. DOYLE
5015 N. Washington Blvd. CHest. 1074.

THE RENT GOES UP
Why continue to pay rent when you can buy a home in Rosemont, Va., only 15 min. D. C. 47 built—36 sold. Large rooms, large front and rear yards. Only $34.30 month includes everything. Goodnow Realty Co., Alexandria 4630.

$4,750
Wonderful buy in used home. 5 large rooms, elec. kitchen, full basement, modern bath, large attic, nice front porch; lot 150 feet; large shade trees, plenty of lawn; detached garage; nice residential section of Kensington; near bus and stores. This is a very excellent piece of property priced for immediate sale. 35 Farragut st., Kensington, Md.
Kensington Realty Co.,
Kensington, Md. KEns. 132.

$250 CASH Buys a brand-new 5-rm. brick home in Alexandria, Va.; 2 bedrms., tile bath, shower; de luxe kit., full basement; oil heat; high elevation; furred walls; insulated, weather-stripped, screened; $4,500. Owners.
WASHINGTON & KANE, Realtors.
1615 King St. ALex. 1621.

3 BEDROOMS—$7,500.
New Colonial brick, 2-story; 6 rooms, bath, lav.; insulated throughout; det. garage; shade trees; lot 50x138; builder guarantees all workmanship and materials; nr. everything. Out Piney Branch rd. to Saratoga, out Saratoga to Mississippi, turn right to first house. G. H. Smith, SH. 4088.

SILVER SPRING
Near Catholic Church, schools and shopping center. A beautiful 3-bedroom brick home of distinction on a corner lot.
In addition to a spacious living room and sleeping quarters, there is a recreation room and garage. In our opinion, a REAL BARGAIN.
$500 Cash—$65 Monthly
FRANKLIN REALTY CO. SHep. 5430.

Sale Acreage 72

SOUTHERN MARYLAND, in Waldorf, 9½ acres, $195. Easy terms. Near Oxon Hill, 4 miles from D. C., wooded sites, $135 an acre. Near Silver Spring, large wooded lots at $295. Terms.
THE MARYLAND REALTY
915 Tenth St. N.W. NAtional 8096.

1⅓ ACRES, wooded, 10 miles from Washington on a crushed stone road. Slopes toward road and has 208-ft. frontage. $3,500 building restriction. Clear of debt. Price, $500; $100 down, bal. $25 per mo. See MASON HIRST, Annandale, Va., at the end of Columbia pike. Phone Alexandria 869-J-1. Closed Sundays.

Sale—Farms, Land 73

VA.—168 acres rolling woodland, partly cultivated; 30 min. D. C., nr. U. S. No. 1. State maintained rds., 12-room colonial house partially remodeled; stream, springs, excel. water. Nr. Belmont Bay. Fishing, ducking, hunting. Farm equipment, stock. Your terms. ME. 5727, bet. 6 and 7 p. m.

90 ACRES OF REAL DIRT, on highway, 2½ miles from Warrenton; old-time house; 8 rooms, 4 fireplaces, nice setting, lovely shade, new barn, well watered; a real buy at $9,000.
Phone 135. H. B. MITCHELL, Herndon, Va. Office, National Bank Bldg.

$4,995 $495 down; 60 acres; splendid house, one of Va.'s richest farm sect. beyond Fairfax Court House, 20 mi. D. C. Huge oaks; large barn, 20 acres cultivated, 40 timber. HARLOW, ALex. 108-W-3.

Sale—Shores, Waterfront 74

BIG LIST OF BARGAINS ON BAY and nearby rivers, 25-45 miles of D. C. Price, $1,500-$125,000; call for data. Watch for OUR SIGNS. Sale, trade, lease; 128-A; only $19,750; buildings worth double; ideal for club. 105-A ripe to develop $12,500; terms. N. E. RYON CO., 1216 New York avenue. NAtional 7907.

GOOD FISHING—7-acre tracts, $650. Also 160 acres, improved, $6,500. ALL WATERFRONT on good road. Restricted. Easy terms; 45 miles D. C. GIBONS, Barr Bldg. Call LIncoln 7075-J.

HERALD HARBOR—2 corner lots, only 3 blocks from beach. Both for $230. Mr. B. J. Burns. ATlantic 1209-W.

POINT LOOKOUT, MD.—65 mi. D. C., cottage and 1 acre on State rd., 2 blks. Ches. Bay; $400 dn. Terms. EM. 4464.

SHERWOOD FOREST—Cottage 844, Robin Hood Hill, completely furnished and equipped; fireplace, nice water view. Must sell immediately, sacrifice. Open 2:30 to 5:30 p. m Saturday and Sunday.

THREE-ROOM BUNGALOW at WOODLAND BEACH, Md., Washington's Most Popular Summer Resort; only 27 miles out. Salt water bathing, boating, fishing, clubhouse, stores. TOTAL PRICE OF BUNGALOW, INCLUDING TWO LOTS $375. Easy Terms. DRIVE OUT: Benning road from 15th and H sts. ne. to Central ave., through Davidsonville. Then follow signs to Woodland Beach sales office.

COME AND SEE
LONG BEACH
ADVANTAGES
WHITE SAND BEACH.
SAFE BATHING FOR CHILDREN.
ON OPEN CHESAPEAKE BAY.
SALT BREEZES—COOL NIGHTS.
WOODLAND TO WATER'S EDGE.
WELL-KEPT HOMES & COTTAGES.
PROTECTIVE RESTRICTIONS.
Pure Artesian Water.
Electricity.
Good Fishing and Crabbing.
Park and Playground.
Community Pavilion.
Good Roads to Property.
Clear Title.
50x100 LOTS—$100
Drive to property entrance 3 miles south of Prince Frederick, Solomons Island Road. Office at water's edge.

Business Opportunities 77

ALEXANDRIA—Large, corner store; fastest growing section; suited for delicatessen, bakery. ALex. 3148. TEmple 2941.

BEAUTY salon, nearby Va., exclusive residential section; no competition; doing good business; 4 booths; leaving city; sac. for quick sale. ALexandria 2483-J.

CONSTRUCTION superintendent wants apt. houses or homes to build. Contract or salary. ATl. 5652.

LEASE—Store and filling station, with 5 occupied apts. or store; 1 mi. from Alex. on Highway 236 and entrance to fruit growers r. r. shops. Apply on premises. ALex. 645-W-1. W. F. Stricklin.

LUNCH AND BEER GARDEN. Best location on 7th st. nw. Colored trade. Well known to public. Doing up to $900 weekly. $4,000 cash, balance easy payments. Box 67, The Washington Post.

ROOMING HOUSE, 11th st. location; 13 rms., 3 baths, 3 Frigidaires. Rent only $65.75; nicely furnished; clean. Price only $1,350. Good terms.

ROOMING HOUSE, 9 rms., 3 baths, beautifully furnished. Just above Dupont Circle. Low rent, very attr., nice rugs, nice beds, nice people. $800 full price.
R. M. DeSHAZO, 1123 14th N.W. [illegible]

SANDWICH SHOP, downtown location; low overhead. A giveaway. Call Irving Tash. REpublic 0797 or WOodley 3732.

14 ROOMS, well furn., oil heat; lease; income $324; $1,300 handles.
OWENS REALTY CO. [illegible]

Continued on Following Page.

COMPARE
All This for Only
$56.50
the ROOM SIZES, the CLOSET SPACE and above all the RENTS at
MILTON HALL
2222 Eye Street N.W.
(One Block South of Pa. Ave.)
with other apartments available and we know you will then want to live in this 8-story air-cooled building.

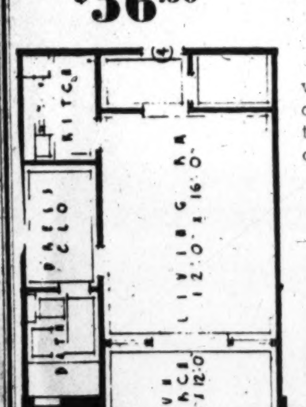

RENT INCLUDES ELECTRICITY
(for lighting, cooking and refrigeration)
and
SWITCHBOARD SERVICE
- All-Electric Kitchens
- Air Cooled Corridors
- Sun Promenade on Roof

For Floor Plans and Reservations See Resident Manager

ANNOUNCING

DISPLAY APARTMENT 102 . . .
OPEN AND LIGHTED AFTERNOON AND EVES. 'TIL 9 P. M.
AT THE NEW—MODERN
PANORAMA APARTMENTS
(West Building)
4th and FRANKLIN STREETS N.E.
Across the Park from Trinity College. 10 minutes from the heart of the City.
OCCUPANCY AUGUST 1st
A modern building designed for comfortable and convenient living in a high, airy and cool location. Large bright rooms, ample closet space, cross ventilation. Beautifully tiled bath with shower and cabinets. Convenient to stores, schools, transportation, churches and recreation.
ADJACENT TO PARKS AND TENNIS COURTS

$51.50 to $61.50	**$57.50 to $69.50**
2 LARGE ROOMS Modern kitchen, dinette and bath, ample closets.	**3 LARGE ROOMS,** Modern kitchen, dinette and bath, ample closets.

GAS, ELECTRICITY AND FRIGIDAIRE INCL. IN RENT
- *Spacious living room, plenty of electrical outlets*
- *Charming dinettes, of unusual size*
- *Large Closets, some lighted*
- *Ultra modern kitchen cabinets, in colors*
- *Insulated, full size, oven control range, Frigidaire*
- *2 exposures*
- *Venetian blinds*
- *Carpeted and ventilated corridors*
- *Anti-noise insulation and damp-proof walls throughout*
- *Laundry room and storage space*

DISPLAY APARTMENT FURNISHED BY "COLONY HOUSE"
REPRESENTATIVE ON PREMISES, OR
H. G. SMITHY CO.
811 15th N.W. NA. 5903

EXCELLENT APARTMENTS
That Emphasize Value!
WEAVER BROS., Inc.
Managing Agents
WASHINGTON BLDG. • DI. 9486

THE WARWICK
3051 Idaho Ave. N.W.
1 and 2 rooms, kitchen, dinette and bath ....$52.50 and up
Res. Mgr., MISS NALLEY, EM. 6700.
Out Mass. Ave. to 2nd st. beyond Wis. Ave. (Idaho Ave.), left ½ block to bldg.

THE CHANCELLOR
214 Mass. Ave. N.E.
1 room and bath............$30.00
1 room, kitchen, bath..........$45.00
2 rooms, kitchen, bath........$60.00
3 rooms, kitchen, bath........$65.00
Elevator and switchboard service.
Res. Mgr., MRS. GRANT, AT. 4240.

THE NORMANDIE
6817 Georgia Ave. N.W.
1 room, kitchen, dinette, bath, dressing closet $52.50
2 rooms, kitchen, dinette and bath $65.00
A new building with all utilities but telephone included in rent.
Res. Mgr., MRS. HYATT, GE. 5909.

ALTO TOWERS
3206 Wisconsin Ave. N.W.
(Opposite National Cathedral)
1 and 2 rooms, kitchen, dinette, bath ....$42.50 and $57.50
A 2-bedroom unit at $75.
Elevator Service. Electric Refrigeration.
Resident Manager, MRS. BURROWS. EM. 8335.

2801 Pennsylvania Ave. S.E.
1 room, kitchen, dinette and bath $42.50
2 rooms, kitchen, dinette and bath $50.00
Carpeted halls, electric refrigeration. Janitor service.
Res. Mgr., MRS. McCABE, AT. 1941-J

5922 13th St. N.W.
(Corner 13th & Peabody Sts.)
1 room, kitchen, dinette and bath $42.50
2 rooms, kitchen, dinette and bath $55.00
3 rooms, kitchen, dinette and bath $65.00
Res. Mgr., MRS. SEABROOK, RAndolph 5515.

MACOMB GARDENS
3725 Macomb Street N.W.
1 room, kitchen, dinette, dressing closet, bath, foyer..........$47.50
2 rooms, kitchen, dinette, bath and foyer $60.00
3 rooms, kitchen, dining alcove, bath and foyer $85.00
Elevator, Gas and Refg. Included.
Res. Mgr., MRS. HERTERT, EM. 5652.

1314 Mass. Ave. N.W.
1 room, kitchen, bath (efficiency unit) $50.00
2 rooms, kitchen, dinette, bath and foyer $77.00
Utilities included.
Res. Mgr., MRS. BALL, ME. 3477.

THE GELMONT
1835 3rd St. N.E.
1 and 2 rooms, kitchen and bath ....$40.00 up
Gas, electricity and refrigeration included in rent.
Res. Mgr., MRS. ETZLER, DEcatur 2690.

BLAIR PARK APTS.
7819-23 Eastern Avenue
(½ block east of Georgia Avenue at D. C. Line.)
1 room, kitchen, dinette and bath $40.00
Carpeted halls, elevator and janitor service.
Res. Mgr., MRS. BLAUER, SH. 4713.

APARTMENTS OPEN DAILY AND EVENING FOR INSPECTION
• SEE RESIDENT MANAGER OR APPLY AT OFFICE •

Take Your Vacation in a Good Used Car. Here Are Real Bargains

Post Classified Ads—National 4200.

Continued From Preceding Page.

Dogs, Cats, Pets 79

BLACK cocker females, 9 weeks; Red Brucie breeding. 15 Chillum rd. Riggs and Chillum rds. Mrs. H. B. Hill.

COCKER SPANIELS, Red Brucie strain, 1 red, 1 black, males; $20. Also Schnauzer pups, pedigreed, $15 up. GR. 4192-J.

ENGLISH bulldog pups, show type; reg.; reas. 210 Belmont ave., ALex. 1839-W.

FOX TERRIER puppies; guaranteed safe delivery; males, $10; females, $8. J. I. Shepherd, Seven Valleys, Pa.

PERSIAN kittens, purebred black-tabbies; 3 mos.; beauties; only $4.75. Pamlico Kennels, Gulrock, N. C.

POINTER, male, 7 mos., ready for training; excep. blood lines. GR. 4192-J.

Horses—Livestock 81

6 WORK HORSES, 4 mares, 3 mules. 110 M st. se. AT. 2731.

Sale Miscellaneous 83

DEALERS' ADS under this heading contain a firm name or a business address, or state the word "Dealer." Other ads are presumed to be from private individuals. Readers who find dealers masquerading in this column as private individuals are urged to report the matter to The Washington Post.

ACCORDIONS—Before purchasing a piano accordion, it's to your advantage to see Droop's first. 1300 G St. N.W.

ANTIQUE, corner cupboard, pine with original glass, very old. WO. 1651.

ANTIQUES—Rare pieces, china, glass, silver, books, stamps, prints. 618 5th nw.

ANTIQUES — Hepplewhite sideboard; 8 Chippendale dining room chairs; sterling silver of unusual value; special prices Murray Galleries. 1724 20th St. N.W. DU. 1211.

BARBER CHAIRS (3)—Good condition; sacrificed; apply Modern Barber Shop, 409 Pa. ave. nw.

CEDAR CHEST WARDROBE, like new; originally $90, sacrifice for $35. George's, 5543 Georgia ave. SHepherd 5633.

DIAMOND RING, 18 k., white gold mounting; suitable engagement ring; $25. COl. 1846 after 7:30, and Sundays.

DININGROOM SUITE—10-pc., $50; cost $365. Excel. cond. MI. 9469; after 6, MI. 3877.

DINING room suite, modern, $37.50; davenport bed, $6; table, $4; Victrola, 100 records, $10. 1734 P st. nw., Apt. 48.

ELECTRIC RANGE, Hot Point, 3-burner, with oven, $29.50; 1st class cond. District Elec. Co., 4905 Wisc. ave. WO. 4902.

ENAMELED SINK, good used, 18x24, roll rim with back, only $2.49; big bargain for homes, cottages, etc. Hechinger Co.

FRIGIDAIRE—1939 model, 2 mos. old; real bargain for cash; others as low as $25. 1318 14th st. nw. We Service.

INTERIOR gloss paint; high quality; all shades; $1.85 gal. Pyus Adams. 1119 9th st. nw.

OFFICE desk, 2-piece living room set, G. E. radio. RA. 2811.

OFFICE FURNITURE—Govt. surplus desks, $5 up. Tables, files, safes, chairs, etc., at equally low prices. H. Baum & Son, 616 E St. N.W.

PIANOS FOR RENT—New and slightly used full keyboard apartment uprights and spinets, only $5 monthly. Money paid as rental applies on purchase price if you decide to buy later. NA. 4730. Kitt's, 1330 G st. Open evenings.

REFRIGERATORS, elec., apt. size to 7 ft. Very finest cond. 2320 Chester st. Anacostia. LI. 4169.

REFRIGERATORS—9-foot Frigidaire (semi-commercial); 5-foot Crosley, perfect condition; 5-foot Kelvinator, fully guaranteed. Other makes, all guaranteed, $22.50 up. Northeast Appliance, 1242 H street northeast. Lincoln 9395.

SPECIAL new toilet bowl and tank, complete with white seat, $12.50. J. Brenner & Son, 2525 M st. nw. RE. 2042.

Coal, Fuel Oil, Wood 83A

ALL KINDS OF BUILDING MATERIAL. ARLINGTON COAL & LUMBER CO. PHONE JACKSON 1860.

Miscellaneous Wanted 84

ELECTRIC REFRIGERATORS highest prices paid. 1318 14th st nw DE. 3610.

GOLD OR PLATINUM JEWELRY AND SILVERWARE AND GOLD TEETH. ANY CONDITION. WE PAY CASH. A. KAHN, INC., 47 YEARS AT 935 F ST. N.W.

REFRIGERATORS and other electric appliances. District Electric Co., WO. 4902.

SEWING MACHINE. We buy all types. Repairing. Parts. Vacuum Cleaners Repaired. 917 F nw. RE. 1900. Open till 9.

Personal Loan Cos. 88

Operating Under Uniform Small Loan Laws

LOANS TO $300. ARLINGTON FINANCE COMPANY. 3606 N. Moore St., Rosslyn. CH. 1800.

PERSONAL LOANS TO $300. MARYLAND PERSONAL BANKERS. 7912 Georgia Ave. SH. 2852.

CASH LOANS, $30 TO $300. CREDIT SERVICE, INC. 8513 Georgia Ave. SH. 3567.

INTEGRITY LOANS. DOMESTIC FINANCE CORP. SEE PHONE BOOK FOR ADDRESSES.

GET $50 TO $300 ON YOUR SIGNATURE ALONE

Special Repayment Plan Including Interest

LOAN	Monthly Payment
$50	$3.53
$100	$7.04
$200	$14.07
$300	$21.11

OTHER AMOUNTS IN PROPORTION & CONVENIENT LOCATIONS

Lincoln Loan Service, Inc. 1910 Georgia Ave. SH. 3781 Silver Spring, Maryland

Old Dominion Small Loan Corp. 106 N. Washington St., Alexandria 2124 Alexandria, Virginia

Takoma Industrial Bankers, Inc. 16 Carroll Ave. SH. 1525 Takoma Park, Maryland

Lincoln Loan Service, Inc. 7 State Circle Phone 3390 Annapolis, Maryland

Automobile Loans 88A

AUTO LOANS

GET $10 to $500 IN 15 MINUTES ON ANY 1933 TO 1939 CAR

We will pay off your present balance, advance $25, $50, $100 or more in cash and cut your payments in half.

STATE FINANCE CO. "Friendliest Company in Town" 10th and H Sts. N.W. Free Parking Lot REp. 0246

Sale—Automobiles 98

BUICK—1936, Model "40" 4-Door Sedan. Clean, excellent finish, A-1 mechanically. A Butler Bonded special at $497 and FREE all-expense tour to the New York World's Fair to the purchaser of this car. Lee D. Butler, Inc., 1121 21st st. nw. DI. 1218.

BUICK—1936 4-door Touring Sedan. Equipped with radio and heater. Has original black factory finish. Must be seen to be appreciated. Only $389. Liberal trade and terms. STOHLMAN. 3307 M St. N.W. MIch. 1646.

BUICK $695 — 1937 "47" 4-Dr. Sedan. Beautiful dark blue finish. Radio. Condition shows unusual care. See it and save. STANLEY H. HORNER, Inc. 6th & Florida Ave. N.E. AT. 8204.

BUICK $545 — 1936 7-passenger Touring Sedan. Six wheels, heater, excellent black finish; interior, tires and motor O. K.; terms. ALBER & McNEIL 1418 P St. N.W. DEcatur 1447.

Post Classified Ads—National 4200.

Sale—Automobiles 98

BUICK—1936 4-Dr. Trunk Sedan. A real fine Buick buy; smart, perfect green finish; clean as a pin; motor comparable to many later models; clock; immaculate. Will sacrifice to sell today. H. B. LEARY, JR., & BROS. 1321 14th St. N.W. HObart 4900.

BUICK—1937 "41" 4-Door Touring Sedan. One of the finest Buick buys. Heater, clock; gunmetal finish; perfect condition. Priced low to sell at once. H. B. LEARY, JR., & BROS. 1321 14th St. N.W. HObart 4900.

BUICK—1938 "48" 2-Dr. Trunk Sedan; one of the most popular Buicks ever built. Radio, whitewall tires; beautiful light blue finish. Will command attention everywhere. Only $845. EMERSON & ORME 17th & M Sts. N.W. DI. 8100.

BUICK $795 — 1938 "41" Trunk Sedan. Beautiful Deauville gray; in appearance, it is equal to new in every detail. Fine performance. A quality car at a great saving. $795. Norris, Inc. (Stude. Dealers) Wisc. Ave. and Albemarle St. EM. 7286.

CADILLAC—1932 Convertible Coupe. One of America's finest cars; ride in it and see why it is rated "tops." Sporty to the last degree. Light gray finish; $265. EMERSON & ORME 17th & M Sts. N.W. DI. 8100.

CHEVROLET—1938 De Luxe Town Sedan, built-in trunk, original black finish. A real buy for $559. SULLIVAN CHEVROLET 460 New York Ave. N.W. ME. 2811.

CHEVROLET $365 — 1936 De Luxe Coach. Popular 2-Door in beautiful condition. Make this your vacation special. Drive, then compare. ADDISON CHEVROLET 1437 Irving St. N.W. AD. 5411.

CHEVROLET—1937 De Luxe Town Sedan, built-in trunk; used very little. This car looks like new; $495. SULLIVAN CHEVROLET 460 New York Ave. N.W. ME. 2811.

CHEVROLET—1937 2-Dr. Sedan. Here's your popular priced car for that vacation. A real buy for only $445. In condition, it will outclass many later models. Smart black finish. EMERSON & ORME 17th & M Sts. N.W. DI. 8100.

CHEVROLET—1937 Master De Luxe 4-Door Trunk Sedan. Drive it and learn why it was so popular in '37; practically new; priced low to sell at once. McKEE SERVICE CENTER 22d and N Sts. N.W. 6658 Wisc. Ave.

CHEVROLET—1938 Standard Coupe, very low mileage; hardly can be told from new. Only $495. SULLIVAN CHEVROLET 460 New York Ave. N.W. ME. 2811.

CHEVROLET $5 WEEKLY — 1936 De Luxe Town Sedan. Original gunmetal finish, spotless mohair interior; motor and tires far above average; a genuine bargain at terms of only $5 weekly. MANY OTHERS TO CHOOSE FROM. COAST-IN, INC. 4th and Fla. Ave. N.E. AT. 7200.

CHEVROLET—1936 De Luxe Coach. Original owner kept it like new; hydraulic brakes, no-draft ventilation. $459. SULLIVAN CHEVROLET 460 New York Ave. N.W. ME. 2811.

CHEVROLET—1935 De Luxe Coach. An unusually clean car and one you will be proud to own. Mechnically A-1 and has very good tires. Real bargain at only $299, with liberal terms and trade. STOHLMAN. 3307 M St. N.W. MIch. 1646.

CHEVROLET $435 — 1937 Master Coupe. Some smart couple will buy this after one short drive. Beautiful finish. Fine motor and hydraulic tires. Has everything and is a real buy. ADDISON CHEVROLET 1437 Irving St. N.W. AD. 5411.

CHEVROLET—1933 Sedan, brand-new paint job; motor, tires, brakes and interior will bear close inspection. $179. SULLIVAN CHEVROLET 460 New York Ave. N.W. ME. 2811.

CHEVROLET $349 — 1936 Master 2-Door Sedan. Exceptionally good condition in all respects. Before you buy, see this car. HILLER MOTORS (Met. Stude. Dealer), 925 Silver Spg. Ave., Sil. Sp., Md. SH. 6100.

CHEVROLET—1937 De Luxe 2-door Trunk Sedan. One of the cleanest cars in our entire stock. Good tires. A-1 motor. See and drive this car today. Only $499. Liberal trade and terms. STOHLMAN. 3307 M St. N.W. MIch. 1646.

CHEVROLET—1935 Sport Coupe, best condition, original green finish. Priced down to $319. SULLIVAN CHEVROLET 460 New York Ave. N.W. ME. 2811.

CHEVROLET $295 — 1935 De Luxe Coupe. Priced low to attract the economy buyer. This car is in fine condition. See and drive it then judge for yourself. ADDISON CHEVROLET 1437 Irving St. N.W. AD. 5411.

CHEVROLET $499 — 1938 Coupe. Beautiful black finish; immaculate interior; practically new tires and a splendid motor; liberal trade, easy terms. Don't miss it! FASANKO MOTOR SALES College Park, Md. (Balto. Blvd.) GR. 3200.

CHEVROLET—1939 Company Cars, little mileage, choice of colors in town and sport sedans, trunks. Substantial discount, top trade allowance for your old car. New-car guarantee and terms. SULLIVAN CHEVROLET 460 New York Ave. N.W. ME. 2811.

CHEVROLET $475 — 1937 De Luxe Town Sedan. Beautiful 2-Door model with large built-in trunk. Hydraulic brakes; all-steel top; has everything to please the most critical. ADDISON CHEVROLET 1437 Irving St. N.W. AD. 5411.

PLYMOUTH—1933 Sedan, just the vacation special for the man who has less to spend. A real buy for $169. SULLIVAN CHEVROLET 460 New York Ave. N.W. ME. 2811.

CHEVROLET—1935 Master Deluxe 4-Door Sedan. Here's the car that will suit anyone's taste or their pocketbook. Good motor, fine tires, very clean interior and a price you can't beat for this type of merchandise. $319. Liberal trade and terms. PARKWAY 3040 M St. N.W. MI. 0181.

CHEVROLET—1938 De Luxe 2-door Trunk Sedan. Equipped with radio. Has excellent black finish; very low mileage; beautiful car throughout; special at only $599. Liberal trade and terms. STOHLMAN. 3307 M St. N.W. MIch. 1646.

CHEVROLET—1931 Victoria. A still popular model despite its years and this one will make somebody fine transportation for many miles to come. Only $89. Liberal terms. PARKWAY 3040 M St. N.W. MI. 0181.

CHEVROLET $365 — 1936 Master De Luxe Town Sedan. Popular 2-door model with large built-in trunk; all-steel top; hydraulic brakes; Fisher body; beautiful black finish. A real bargain. Only $365. Norris, Inc. (Stude. Dealers) Wisc. Ave. and Albemarle St. EM. 7286.

CHEVROLET—1937 Tudor with trunk. Refinished and reconditioned mechanically; don't spoil your vacation with an old car when you can get a value like this for only $445. WARFIELD MOTOR CO. Ford-Mercury-Zephyr-Lincoln 2525 Sherman Ave. N.W. AD. 8000.

CHEVROLET $325 — 1936 Standard Coach. Clean, safe and dependable; ideal family car; beach parties, picnics and so much fun for the kiddies in the back without door worries. Liberal trade; easy terms. Lustine-Nicholson Motor Co. Hyattsville, Md. (Balto. Blvd.) GR. 2200

CHEVROLET—1936 4-dr. Trunk Sedan, de luxe model. This car can't be beat for appearance and performance; $389. SULLIVAN CHEVROLET 460 New York Ave. N.W. ME. 2811.

CHEVROLET $9 Down — 1934 2-Door Master Sedan. Can be bought for as little as $9 down, balance at $13.37 per month. HILLER MOTORS (Met. Stude. Dealer). 925 Silver Spg. Ave., Sil. Sp., Md. SH. 6100.

CHEVROLET—1939 Town Sedan; you won't find a nicer one in town; gray metallic finish; fine tires; seat covers; large built-in trunk. Low mileage. $495. POHANKA SERVICE 1126 20th St. N.W. DIst. 9141.

Post Classified Ads—National 4200.

Sale—Automobiles 98

CHEVROLET—1935 Master 2-Door Sedan. One of the finest cars in our entire stock and one that you will be proud to own. Must be seen to be fully appreciated. Special at only $289. Liberal terms. PARKWAY 3040 M St. N.W. MI. 0181.

CHEVROLET $435 — 1937 Master Town Sedan. One of the finest '37 models we have in stock; 2-Dr. with large trunk; make this your vacation car and save real money. ADDISON CHEVROLET 1437 Irving St. N.W. AD. 5411.

CHEVROLET—1934 2-Dr. Sedan. Radio, heater. Clean as pin. New finish. Buy at $195. COMMUNITY MOTORS, Inc. 6621 Wisconsin Ave. WI. 5300.

CHEVROLET—1937 Master Town Sedan. Unusually fine 2-door model with large trunk. Let this be your vacation car; immaculate inside and out; economical to operate; good tires. May be bought reasonable at once. H. B. LEARY, JR., & BROS. 1321 14th St. N.W. HObart 4900.

CHEVROLET—1935 Master De Luxe Coach, outstanding best describes this perfect model. Steal at $329. SULLIVAN CHEVROLET 460 New York Ave. N.W. ME. 2811.

CHEVROLET $465 — 1937 Master De Luxe 4-Door Trunk Sedan. Beautiful black finish; condition and performance incomparable; biggest value in town! World's Fair Special—New York, San Francisco or both, you'll enjoy to the utmost in this fine automobile; fully guaranteed. KAPLAN & CRAWFORD 2329 Champlain St. N.W. CO. 6740.

CHRYSLER—1935 4-dr. Trunk Sedan, original black finish; car has many extras. A buy at this low price, $325. SULLIVAN CHEVROLET 460 New York Ave. N.W. ME. 2811.

CHRYSLER—1937 Royal 2-Dr. Touring Sedan. Beautiful black finish; radio; heater; unusually low mileage The finest Chrysler value on the market for $485. H. B. LEARY, JR., & BROS. 1321 14th St. N.W. HObart 4900.

CHRYSLER—1937 2-Door Sedan. A Butler Bonded special at only $537 and it's a perfect car throughout. FREE all-expense tour to the New York World's Fair to the purchaser of this car. Lee D. Butler, Inc., 1121 21st st. nw. DI. 1218.

CHRYSLERS — 1939 demonstrators and company official cars. Driven a few thousand miles; a choice of colors All are 4-door touring sedans. Some are equipped with overdrive, radio and heater. Will give liberal allowance for your car in trade; new-car guarantee; service and terms. Will be sold at great saving to you. Hurry, number is limited. H. B. LEARY, JR., & BROS. 1612 You St. N.W. HObart 6000.

CHRYSLER—1934 Sedan, brand-new finish, pep and power. A buy for $229. SULLIVAN CHEVROLET 460 New York Ave. N.W. ME. 2811.

CHRYSLER—1938 "6" 2-Door Touring Sedan. Practically new car at a great savings. Unusually low mileage; beautiful black finish. Can't be beat for only $695. H. B. LEARY, JR., & BROS. 1321 14th St. N.W. HObart 4900.

CHRYSLER $175 — 1934 4-door Sedan. It looks good and is a much better value than you expect for so little money. An inspection will convince you it is a real bargain; terms if desired. FASANKO MOTOR SALES. College Park, Md. (Balto. Blvd.) GR. 3200.

CHRYSLER—1938 4-Dr. Touring Sedan. New only last year and condition proves careful handling. Beautiful finish; tires like new; large built-in trunk; a real bargain for only $695. EMERSON & ORME 17th & M Sts. N.W. DI. 8100.

DE SOTO — 1939 4-door Trunk Sedan; radio and heater; company official's car (never titled); new-car guarantee; drastically reduced. Ask for Mr. Shipley's car. Silver Spring Motor Sales 921 Thayer Ave. (Sil. Sp., Md.) SH. 4448.

DE SOTO—1933 Coupe. With rumble seat. Beautiful gunmetal finish. A sporty little job for the buyer interested in a great saving. Will sacrifice to sell today. H. B. LEARY, JR., & BROS. 1321 14th St. N.W. HObart 4900.

DE SOTO $645 — 1938 Coupe, finished in beautiful black; one short drive and you'll buy it at this low price; $645. Condition proves exceptional care by former owner. L. P. STEUART, INC. 1325 14th St. N.W. DE. 4803.

DE SOTO—1938 2-Door Touring Sedan. Smart beige finish; practically new in every detail and a great saving for the economy buyer. Unusually low mileage. Drive it—then compare. $665. TOM'S AUTO SERVICE 637 N St. N.W. MI. 2400.

DE SOTO—1937 4-Door Touring Sedan. Beautiful black finish. Fine-car performance at a minimum in price. Priced low to sell now. Hurry! H. B. LEARY, JR., & BROS. 1321 14th St. N.W. HObart 4900.

DODGE $395 — 1936 2-door Trunk Sedan. Rich black finish, immaculate interior, fine tires and a perfect motor; one of the cleanest and certainly most perfect '36 cars on the market. Liberal trade, easy terms. Sellers Sales & Service 415 Balto. Blvd. (Riverdale). GR. 1726.

DODGE—1935 4-door Trunk Sedan. Enjoy economy of operation in a car that shows only the best of care. Good tires, excellent finish. See this bargain today at only $349. Liberal trade and terms. STOHLMAN. 3307 M St. N.W. MIch. 1646.

DODGE—1936 4-Door Sedan. Very clean, A-1 mechanically. Good tires. Reduced to only $387. FREE all-expense tour to the New York World's Fair to the purchaser of this car. Lee D. Butler, Inc., 1121 21st st. nw. DI. 1218.

DODGE—1935 Touring Sedan. $5.50 week. Coast-In, Inc., 4th and Fla. ave. ne.

DODGE $695 — 1938 4-Dr. Touring Sedan. Here's your vacation special. Beautiful gunmetal finish; radio, heater; seat covers. A low mileage car at a great savings. STANLEY H. HORNER, Inc. 6th & Florida Ave. N.E. AT. 8204.

DODGE—1936 Business Coupe; radio; attractive new green finish; seat covers; fine tires and it runs perfectly. Will give someone many miles of satisfactory service $395. POHANKA SERVICE 1126 20th St. N.W. DIst. 9141.

DODGE—1936 De Luxe 4-Dr. Touring Sedan. An excellent car in perfect condition. Get Dodge economy at a minimum in price. Black finish. See it and save. H. B. LEARY, JR., & BROS. 1321 14th St. N.W. HObart 4900.

DODGE—1935 4-Door Sedan. Equipped with heater; other extras, including tailored seat covers. Unusually clean for this year's models. Reduced to only $295 with liberal trade and terms. Handley Motor Co., 3730 Georgia ave. nw. ADams 6062.

DODGE—1937 4-Dr. Touring Sedan. Beautiful finish, black; fine condition. One of the finest on the market. Will sacrifice to sell now. H. B. LEARY, JR., & BROS. 1321 14th St. N.W. HObart 4900.

DODGE—1935 4-dr. Trunk Sedan; radio, heater; best condition; worth much more. Only $325. SULLIVAN CHEVROLET 460 New York Ave. N.W. ME. 2811.

DODGE—1937 Convertible Coupe. Save on upkeep as well as price; beautiful condition; blue finish. A Holiday Special. McKEE SERVICE CENTER 22d and N Sts. N.W. 6658 Wisc. Ave.

DODGE $395 — 1936 De Luxe Coupe. Original black finish, clean interior, good tires and a motor that has been carefully checked and tuned to give you dependable economical motoring. Liberal trade, convenient terms. STEUART MOTOR CO. 6th and New York Ave. N.W. NA. 3000.

DODGE $389 — 1936 Sport Coupe with rumble seat. Just repainted a beautiful Falkstone gray by original owner shortly before she traded it in; best grade custom-made seat covers; motor completely overhauled; mechanically perfect throughout. Dodge fans, this is positively a steal. Please call Mr. Howell, NA. 1900. Ask about our 30-day unconditional guarantee. Conditioned by Haley's

Take Your Week-End Trip in a Good Used Car . . . For Best Values, Read This Page

Post Classified Ads—National 4200.

Sale—Automobiles 98

DODGE $195 — 1934 4-Door Sedan. Maroon finish fairly nice, clean interior; all good tires and a motor reconditioned to give you dependable, economical motoring at lowest cost; convenient terms. Lustine-Nicholson Motor Co. Hyattsville, Md. (Balto. Blvd.) GR. 2200

DODGE—1937 4-Door Sedan. Enjoy famous Dodge economy of operation in a car that is far above average. Excellent tires, spotlessly clean interior. Try this fine car out today. It's a bargain at only $595. Liberal trade and terms. PARKWAY 3040 M St. N. W. MI. 0181.

DODGE—1931 4-Door Sedan. In really excellent condition and a truly fine piece of transportation for only $99. Liberal terms. PARKWAY 3040 M St. N.W. MI. 0181.

FORD—1937 De Luxe 4-Door Sedan. New tires, radio; $375; excel. cond. WO. 9430.

FORD—1938 Convertible Sedan; genuine tan leather upholstery; finish is black with whitewall tires; excellent condition. Price, $735. WARFIELD MOTOR CO. Ford-Mercury-Zephyr-Lincoln (Branch) 1707 14th St. N.W. AD. 8000.

FORD—1936 Tudor. Looks as clean as many later models. $299. SULLIVAN CHEVROLET 460 New York Ave. N.W. ME. 2811.

FORD — 1936 Tudor Trunk Sedan (radio), original Washington blue finish in fine shape, clean interior, all good tires and a splendid motor, shows excellent care, just traded by original owner. Only $29 down and $21.11 monthly. FRANK SMALL, JR. SOUTHEAST USED CAR LOT. 2002 Nichols Ave. S.E. LIncoln 2077.

FORD $275 — 1935 De Luxe Roadster. Good finish, new black top; interior, tires and motor "as you like it." See, drive and you will surely appreciate its real value. Liberal trade, convenient terms. STEUART MOTOR CO. 6th and New York Ave. N.W. NA. 3000.

FORD—1936 Tudor Trunk Sedan. A roomy car that has everything for the most discriminating buyer. Thoroughly checked in our shop and it's ready to roll. Reduced to only $339. Liberal trade and terms. PARKWAY 4030 Wisconsin Ave. N.W. WO. 9670.

FORD—1937 Tudor 5-passenger Sedan; 60-horsepower motor; maroon finish; one owner; thoroughly reconditioned and guaranteed. $345. WARFIELD MOTOR CO. Ford-Mercury-Zephyr-Lincoln 2525 Sherman Ave. N.W. AD. 8000.

FORD—1937 Convertible Roadster. Radio equipped. Beautiful George Washington blue finish; perfect real leather upholstery; tip-top condition from bumper to bumper. Only $445. Liberal trade and terms. Handley Motor Co., 3730 Georgia ave. nw. ADams 6062.

FORD $215 — 1934 De Luxe Phaeton. Maroon finish; red trim; new black top. You will not be ashamed to roll along with the best of them in this neat, clean little car. See it today. Vacation, back home, beach trips, picnics and evening drives all go to make life so much more interesting, and you don't need a fortune to own your own. Easy terms if desired. STEUART MOTOR CO. 6th and New York Ave. N.W. NA. 3000.

FORD—1938 De Luxe Convertible Coupe; rumble seat; finish is black and looks like new; whitewall tires; act quickly; no trade-in on this particular car. WARFIELD MOTOR CO. Ford-Mercury-Zephyr-Lincoln (Branch) 1707 14th St. N.W. AD. 8000.

FORD—1938 Station Wagon. Perfect condition, low mileage. Glass inclosures. A-1 mechanically. Perfect tires. FREE all-expense tour to New York World's Fair to the purchaser of this car. $747. Lee D. Butler, Inc., 1121 21st st. nw. DI. 1218.

FORD $575 — 1938 De Luxe Tudor Sedans (two for your selection). Attractive green finish or a smart black job. These cars are absolutely perfect; simply cannot distinguish them from new. Buy now and save many dollars. Used car prices expected to advance. Liberal trade. STEUART MOTOR CO. 6th and New York Ave. N.W. NA. 3000.

FORD—1936 Tudor with trunk; black; reconditioned; carries special price with regular guarantee. Only $285. WARFIELD MOTOR CO. Ford-Mercury-Zephyr-Lincoln 2525 Sherman Ave. N.W. AD. 8000.

FORD "85" — 1937 De Luxe Fordor Sedan. Radio and heater, jet black finish; immaculate interior that shows practically no signs of wear; excellent tires and a motor that reveals unusual care. Very low mileage; priced for quick sale; a real bargain. Lustine-Nicholson Motor Co. Hyattsville, Md. (Balto. Blvd.) GR. 2200

FORD $379 — 1937 Fordor Sedan. Smart blue finish; spotless upholstery; very low mileage; mechanically guaranteed; easy terms. FRED MOTOR CO. 2427 14th St. N.W. CO. 6733.

FORD—1933 Sport Coupe; good tires and it runs fine. A bargain at only $95. POHANKA SERVICE 1126 20th St. N.W. DIst. 9141.

FORD $460 — 1938 Tudor Trunk Sedan. Lovely gunmetal finish; immaculate interior; practically new tires and a motor used so little and so well it can truly be classed like new. A wonderful value. PAUL BROS. 5220 Wisconsin Ave. N.W. WOodley 2161.

FORD—1937 "85" Tudor Sedan. Check condition, then compare value at price, $365. Fine motor; immaculate; good tires. An unusual buy. Hurry! H. B. LEARY, JR., & BROS. 1321 14th St. N.W. HObart 4900.

FORD—1936 Roadster. As sporty a little model as you ever stepped inside; runs and looks like a million; good finish, tires and motor McKEE SERVICE CENTER 22d and N Sts. N.W. 6658 Wisc. Ave.

FORD "85" $385 — 1937 Coupe. Radio. This is the car of big car appearance and little car economy, finish, interior, tires and motor will surely please you. Just the car you have been wishing for. See it before you buy. Liberal trade, convenient terms. STEUART MOTOR CO. 6th and New York Ave. N.W. NA. 3000.

FORD—1935 Tudor. Smooth, quiet V-8 motor at its best. This car is unusually clean throughout, excellent finish and has very good tires. Priced to sell at only $239. Liberal terms. PARKWAY 4030 Wisconsin Ave. N.W. WO. 9670.

FORD—1936 Tudor De Luxe Touring Sedan. Smooth, quiet V-8 motor at its best in this fine model. Spotlessly clean inside and out. Good tires. Reduced to only $339. Liberal trade and terms. STOHLMAN. 3307 M St. N.W. MIch. 1646.

FORD—1936 Tudor Sedan. Smart ebony black finish; many extras. A really clean car with a perfect motor. Good tires. Unusual bargain at only $299. Liberal trade and terms. Handley Motor Co., 3730 Georgia ave. nw. ADams 6062.

Post Classified Ads—National 4200.

Sale—Automobiles 98

FORD $375 — 1937 Tudor Sedan with Trunk. Ask to see Used Car No. 256. A car that shows only the very best of care throughout, clean upholstery, excellent finish, good tires; in fact this car is nearly perfect. Reduced to only $375, with liberal trade and terms. NORTHEAST MOTOR CO. (OPP. SEARS-ROEBUCK) 920 Bladensburg Rd. N.E. AT. 0200.

FORD—1937 Tudor Sedan. One of the cleanest cars in our entire stock of fine used cars. Clean interior, good tires and a truly perfect motor. We've priced this one to sell at once for only $439. Liberal trade and terms. PARKWAY 4030 Wisconsin Ave. N.W. WO. 9670.

FORD $25 Down — 1936 Coupe. Paint, interior, tires and motor will certainly please the buyer who appreciates an unusual used car. This is one of them, just traded by original owner who must have treated it like a baby. Only $25 down and $19 monthly. BILLHIMER & PALMER 5200 Block R. I. Ave., Hyattsville, Md. (Opp. R. R. Depot. Open Eves. and Sun.)

FORD—1937 De Luxe Club Convertible Coupe; black; low mileage; one owner. Price, $535. WARFIELD MOTOR CO. Ford-Mercury-Zephyr-Lincoln (Branch) 1707 14th St. N.W. AD. 8000.

FORD $179 — 1934 Convertible Cabriolet. Equipped with radio and heater. Just the sporty car you are looking for. Special at only $179. HILLER MOTORS (Met. Stude. Dealer). 925 Silver Spg. Ave., Sil. Sp., Md. SH. 6100.

FORD $25 Down — 1937 Tudor Sedan. Beautiful jet black finish, immaculate interior, excellent tires and a splendid motor. This car has been used very little, shows finest possible care. One owner. Just traded. Only $25 down, balance $21.15 monthly. BILLHIMER & PALMER 5200 Block R. I. Ave., Hyattsville, Md. (Opp. R. R. Depot. Open Eves. and Sun.)

FORD $235 — 1935 De Luxe Sport Roadster. Ask to see Used Car No. 285. Here is that sporty little car you have been looking for. A beauty and it's in A-1 condition in every respect. At this low price of only $235 you can't afford to overlook it. Most liberal terms. NORTHEAST MOTOR CO. (OPP. SEARS-ROEBUCK) 920 Bladensburg Rd. N.E. AT. 0200.

FORD—1937 Club Coupe. As clean as a pin throughout. Radio equipped and has fine set of white sidewall tires. Beautiful maroon finish. Perfect condition mechanically. Special at only $489. Liberal trade and terms. PARKWAY 3040 M St. N.W. MI. 0181.

FORD $25 Down — 1936 Tudor Sedan Heater, jet black finish, clean interior, fine tires and a motor thoroughly reconditioned and checked. Ready to go. A beauty. Only $25 down and $19 monthly. BILLHIMER & PALMER 5200 Block R. I. Ave., Hyattsville, Md. (Opp. R. R. Depot. Open Eves. and Sun.)

FORD—1937 Coupe. The ideal car for either business or pleasure. Unusually clean car throughout, fine tires, good finish and it's a car that is truly perfect mechanically. Real buy for only $439. Liberal trade and terms. PARKWAY 3040 M St. N.W. MI. 0181.

FORD $265 — 1935 Fordor Sedan. Ask to see used car No. 272. One of the cleanest cars in our entire stock and mechanically in the very best of condition. Try and beat this one for value at only $265. Liberal trade and terms. NORTHEAST MOTOR CO. (OPP. SEARS-ROEBUCK) 920 Bladensburg Rd. N.E. AT. 0200.

FORD $175 DOWN — 1938 Tudor. Finished in beautiful George Washington blue, has spotlessly clean interior, a motor that has had no abuse and a good set of tires This car is truly a fine bargain at our low price. Terms of only $175 down, your old car in trade, balance in easy monthly terms. Lincoln Park Motors, Inc. 141 12th St. N.E. AT. 6200.

FORD—1937 Coupe. A car that is highly desirable for either business or pleasure. Clean inside and out. Thoroughly reconditioned mechanically. Excellent tires. Special at only $439. Liberal trade and terms. PARKWAY 4030 Wisconsin Ave. N.W. WO. 9670.

FORD $25 Down — 1934 Tudor Sedan. De Luxe and complete. Undoubtedly one of the cleanest, most perfect '34 used car on the market today. Must be seen to be fully appreciated. $25 down and $10 monthly. BILLHIMER & PALMER 5200 Block R. I. Ave., Hyattsville, Md. (Opp. R. R. Depot. Open Eves. and Sun.)

FORD—1936 Tudor Sedan. A car far above the average, both in condition and in appearance. See and drive this finer used car today and drive a bargain at only $299. Liberal trade and terms. PARKWAY 3040 M St. N.W. MI. 0181.

FORD—1938 Deluxe 2-Door Touring Sedan. Large luggage space. Very low mileage by one careful owner. Clean interior, good tires, perfect condition mechanically. Reduced to only $595. Liberal trade and terms. PARKWAY 3040 M St. N.W. MI. 0181.

FORD $295 — 1936 Coupe. Ask to see Used Car No. 99. A perfect car for either business or pleasure. Spotlessly clean interior, excellent finish, good tires, and an A-1 motor. See and drive this car today. Special at only $295. Liberal trade and terms. NORTHEAST MOTOR CO. (OPP. SEARS-ROEBUCK) 920 Bladensburg Rd. N.E. AT. 0200.

FORD—1937 Cabriolet. A car suitable for either summer or winter driving. This car is perfect in every detail. Good tires. See and drive it today. Only $489. Liberal trade and terms. PARKWAY 3040 M St. N.W. MI. 0181.

FORD—1935 Fordor Touring Sedan. One of the most popular cars on the road today, both from an economy as well as a transportation standpoint. Good tires. Special for 3 days only at only $250. Liberal terms. PARKWAY 3040 M St. N.W. MI. 0181.

FORD $345 — 1936 Fordor Sedan. A car that shows only the best of care throughout. A-1 mechanically, very clean interior, good original finish, excellent tires. Reduced to only $345 with liberal trade and terms. NORTHEAST MOTOR CO. (OPP. SEARS-ROEBUCK) 920 Bladensburg Rd. N.E. AT. 0200.

FORD $395 — 1937 De Luxe Coupe. Ask to see Used Car No. 151. This one is a beauty. Fine baked enamel finish, clean upholstery, excellent tires and it's perfect mechanically. A real bargain at only $395. Liberal trade and terms. NORTHEAST MOTOR CO. (OPP. SEARS-ROEBUCK) 920 Bladensburg Rd. N.E. AT. 0200.

Post Classified Ads—National 4200.

Sale—Automobiles 98

FORD $385 — 1936 De Luxe Convertible Phaeton. One of the sportiest on the road; equipped with radio, whitewall tires, smart jet black finish, spotlight, all de luxe features, an exceptional car and a real bargain at price. Norris, Inc. (Stude. Dealers) Wisc. Ave. & Albemarle St. N.W. DI. 7286

HUDSON—1937 Cabriolet. One of the sportiest cars on the market today. Clean interior, good tires, excellent finish and a fine motor. See this bargain today at $495. Liberal trade and terms. PARKWAY 4030 Wisconsin Ave. N.W. WO. 9670.

LAFAYETTE—1936 Brougham. Drive this car for greater savings Finish is excellent; fine motor; immaculate. Buy it for only $295. H. B. LEARY, JR., & BROS. 1321 14th St. N.W. HObart 4900.

LA SALLE—1936 4-Door Sedan. A-1 mechanically. Clean car throughout. Butler Bonded special at only $497 and FREE all-expense tour to the New York World's Fair to the purchaser of this car. Lee D. Butler, Inc., 1121 21st st. nw. DI. 1218.

OLDSMOBILE $725 — 1938 "6" 4-Dr. Trunk Sedan. Practically a new car at a great savings. Unusually low mileage. Beautiful black finish and equipped with radio. Drive it. STANLEY H. HORNER, Inc. 6th & Florida Ave. N.E. AT. 8204.

OLDSMOBILE — 1939 4-Door Trunk Sedan. Complete de luxe equipment; smart black finish; white sidewall tires. This is a company official's car used for demonstrating purposes only; very low mileage; nicely broken in; new-car guarantee. Substantial reduction for immediate sale. Lustine-Nicholson Motor Co. Hyattsville, Md. (Balto. Blvd.) GR. 2200

OLDSMOBILE—1937 "6" 4-Door Trunk Sedan. We will sacrifice this fine car to move immediately; beautiful condition; immaculate; runs like a million. Hurry. McKEE SERVICE CENTER 22d and N Sts. N.W. 6658 Wisc. Ave.

OLDSMOBILE—1936 2-Door Trunk Sedan. Has very low mileage; spotlessly clean interior; finished in beautiful green; good tires. Bargain at only $425. Liberal trade and terms. Handley Motor Co., 3730 Georgia ave. nw. ADams 6062.

OLDSMOBILE $389 — 1936 coupe; electric fan; electric clock; arm rests; solid comfort. This is the "6" cylinder, famous for economy. FRED MOTOR CO. 2427 14th St. N.W. CO. 6733.

OLDSMOBILE — 1936 2-Door Trunk Sedan. Radio and heater; lovely black finish; immaculate interior; excellent tires and a motor reconditioned and tuned to give you the utmost in dependable, high-class motoring; liberal trade; easy terms. Lustine-Nicholson Motor Co. Hyattsville, Md. (Balto. Blvd.) GR. 2200

OLDSMOBILE "8" — 1938 4-Door Trunk Sedan, radio and heater, lovely black finish, immaculate broadcloth interior, white sidewall tires and a motor that fairly hums to the tune of perfection; a one-owner car that has had the finest possible care. Liberal trade, convenient terms. See Mr. Pfeifle. FRANK SMALL, JR. SOUTHEAST USED CAR LOT 1553 Pa. Ave. S.E. Lincoln 2077

OLDSMOBILE—1937 2-Dr. Trunk Sedan. Unusually clean. Beautiful black finish. Best condition. Special price, $545. COMMUNITY MOTORS, Inc. 6621 Wisconsin Ave. WI. 5300.

OLDSMOBILE—1935 2-Dr. Sedan; attractive new tan metallic finish; luggage space in rear; fine tires; clean inside and it runs perfectly. $315. POHANKA SERVICE 1126 20th St. N.W. DIst. 9141.

OLDSMOBILE $225 — 1934 "6" Trunk Sedan. Refinished in a beautiful dark blue; all good tires; excellent mechanical condition; immaculate in every detail. A buy for only $225. Norris, Inc. (Stude. Dealers) Wisc. Ave. and Albemarle St. EM. 7286.

OLDSMOBILE—1937 "6" 2-Door Touring Sedan. Beautiful jet black finish; radio; large trunk. Here's your vacation car. Priced down to sell immediately. H. B. LEARY, JR., & BROS. 1321 14th St. N.W. HObart 4900.

OLDSMOBILE—1935 Coupe; original black finish; fine tires; perfect motor; an attractive car that will give someone many miles of good service. $295. POHANKA SERVICE 1126 20th St. N.W. DIst. 9141.

OLDSMOBILE—1936 Convertible Roadster. Owned and driven by Physician; original black finish is like new; tan leather upholstery and tan top; fine tires; very attractive and mechanically will pass the most rigid examination. $445. POHANKA SERVICE 1126 20th St. N.W. DIst. 9141.

OLDSMOBILE $395 — 1936 Business Coupe. Excellent black finish; immaculate interior, fine tires and a splendid motor; ideal second car for the busy business or professional man. Easy to handle and park; small but impressive; liberal terms. Lustine-Nicholson Motor Co. Hyattsville, Md. (Balto. Blvd.) GR. 2200

PACKARD $625 — 1937 "6" Convertible Coupe. One of the sportiest on road. Luxurious black finish. Radio. Best condition. A buy. STANLEY H. HORNER, Inc. 6th & Florida Ave. N.E. AT. 8204.

PACKARD—1937 "115" Model Coupe. Equipped with radio and heater. Excellent condition. Butler Bonded. $567. FREE all-expense tour to the New York World's Fair to the purchaser of this car. Lee D. Butler, Inc., 1121 21st st. nw. DI. 1218.

PACKARD—1937 4-Dr. Trunk Sedan. If you have Packard in your blood and are seeking a bargain, then see this at once. Condition proves careful handling by former owner; gray finish Only $595. EMERSON & ORME 17th & M Sts. N.W. DI. 8100.

OLDSMOBILE—1938 "8" cyl. 2-Dr. Trunk Sedan; attractive agate red finish that hasn't a scratch or blemish anywhere. Radio and heater; very low mileage. We invite your most careful inspection. $795. POHANKA SERVICE 1126 20th St. N.W. DIst. 9141.

OLDSMOBILE—1938 "6" 4-Dr. Trunk Sedan. Low mileage. Black finish. Save first year's depreciation; $1,103 new. Now only $745. COMMUNITY MOTORS, Inc. 6621 Wisconsin Ave. WI. 5300.

PACKARD $595 — 1937 Convertible Coupe. Radio and heater. Strikingly attractive Brewster green finish, contrasting green leather interior, fine khaki top, new tires and a splendid motor. Truly a beautiful automobile. Liberal trade, convenient terms STEUART MOTOR CO. 3rd & H Sts. N.E. AT. 5800

PACKARD — 1936 "120" 4-Door Trunk Sedan. Attractive gunmetal gray finish; interior, tires and motor reveal the care and attention this car has received; truly a most unusual value; liberal trade; easy terms. Ask for Mr. Pfeifle. FRANK SMALL, JR. SOUTHEAST USED CAR LOT 1553 Pa. Ave. S.E. Lincoln 2077.

PACKARD "120" — 1935 4-Door Trunk Sedan. 6-wheel equipment, beautiful original black finish; immaculate interior, excellent tires and a splendid motor. The car of your dreams priced to please you. Lustine-Nicholson Motor Co. Hyattsville, Md. (Balto. Blvd.) GR. 2200

PACKARD "120" — 1937 4-Door Town Sedan. Prettiest '37 Packard in town! Radio, heater, electric clock, defroster and every style and comfort feature possible; truly a luxurious automobile in new-car condition throughout. A beauty and a real bargain—be sure you see it! PAUL BROS 5220 Wisconsin Ave. N.W. WOodley 2161.

PLYMOUTH $775 — 1939 De Luxe 4-Door Trunk Sedan. (Radio.) Beautiful tan finish. This car is as lovely as the day it left the factory. Very low mileage; new-car guarantee; chance of your lifetime to buy a practically new car at such a price. HYATTSVILLE AUTO CO. Hyattsville, Md. (Balto. Blvd.) GR. 4020.

PLYMOUTH—1938 Conv. Coupe. $7.50 wk. Coast-In, Inc., 4th and Fla. ave. ne.

PLYMOUTH—1937 Sport Coupe, almost like a car on new-car show floor. See this outstanding sport job and save. Real buy at price. $477. SULLIVAN CHEVROLET 460 New York Ave. N.W. ME. 2811.

PLYMOUTH—1938 4-Dr. Trunk Sed. Black; heater; little used, carefully driven; sacrifice $495; terms. CO. 6186-M. (Dealer.)

Post Classified Ads—National 4200.

Sale—Automobiles 98

PLYMOUTH—1937 De Luxe 4-Door Touring Sedan. Everything suggests unusual care; immaculate inside. Will sell at sacrifice to move at once. McKEE SERVICE CENTER 22d and N Sts. N.W. 6658 Wisc. Ave.

PLYMOUTH—1935 2-Door Trunk Sedan. A fine car in every detail. Very clean car that has fine rubber all around and it's mechanically one of the very best. See and drive this car today. $289. Liberal trade and terms. PARKWAY 3040 M St. N.W. MI. 0181.

PLYMOUTH $475 — 1937 De Luxe 4-door Trunk Sedan (radio). This car distinctly reveals the kind of care it has received by original owner, who just traded with us. Don't worry and struggle with your '33 and '34 headache. This car is ready to roll. Liberal trade, convenient terms. STEUART MOTOR CO. 6th and New York Ave. N.W. NA. 3000.

PLYMOUTH—1937 De Luxe 4-Door Touring Sedan. An opportunity to own the best at a minimum in price. This car is clean; beautiful black finish. Drive it—then compare at low price. $459. TOM'S AUTO SERVICE 637 N St. N.W. MI. 2400.

PLYMOUTH $395 — 1936 4-Door Trunk Sedan. Original blue finish in beautiful condition; immaculate interior; fine tires and a splendid motor; completely reconditioned to give you lasting satisfaction; liberal trade; terms. Lustine-Nicholson Motor Co. Hyattsville, Md. (Balto. Blvd.) GR. 2200

PLYMOUTH $350 — 1936 De Luxe 4-Door Sedan. Original jet black finish; wonderful transportation at low operating cost. A real buy for some lucky buyer. Easy terms. FRED MOTOR CO. 2427 14th St. N.W. CO. 6733.

PLYMOUTH—1936 De Luxe 4-Door Touring Sedan. Radio, heater; all de luxe equipment; must sell; priced down to new low. McKEE SERVICE CENTER 22d and N Sts. N.W. 6658 Wisc. Ave.

PLYMOUTH $265 — 1935 Coupe. Why walk when you can own this fine little bargain for only $265. Hydraulic brakes; good finish and tires. Motor is perfect. See it. ADDISON CHEVROLET 1437 Irving St. N.W. AD. 5411.

PLYMOUTH $565 — 1938 De Luxe 4-Dr. Touring Sedan. Driven only 12,000 miles. Traded by one owner. Black finish. Practically new. STANLEY H. HORNER, Inc. 6th & Florida Ave. N.E. AT. 8204.

PLYMOUTHS — 1939 Demonstrators and company official cars. Driven a few thousand miles; a choice of colors; all are 4-door touring sedans. Some are equipped with radio and heater. Will give liberal allowance for your car in trade; new-car guarantee; service and terms. Will be sold at great savings to you. Hurry, number is limited. H. B. LEARY, JR., & BROS. 1612 You St. N.W. HObart 6000.

PLYMOUTH DISCOUNT — 1939 Demonstrators. Stock includes 2-Door Touring Sedans and 4-Door Touring Sedans. All are radio and heater equipped. These cars are all practically new. Mileage very low. Very substantial discounts. Liberal trade and terms. Lincoln Park Motors, Inc. 141 12th St. N.E. AT. 6200.

PLYMOUTH—1937 De Luxe Coupe. This trim little model is perfect; beautiful black finish; entire car proves careful handling by owner. Priced down to $445. H. B. LEARY, JR., & BROS. 1321 14th St. N.W. HObart 4900.

PLYMOUTH $345 — 1936 De Luxe Touring Sedan. Beautiful finish; fine tires; immaculate inside. Equipped with radio and heater. All de luxe features. A real buy at this price. ADDISON CHEVROLET 1437 Irving St. N.W. AD. 5411.

PLYMOUTH $595 — 1938 4-Door Trunk Sedan. Radio; original jet black finish without a blemish; immaculate interior; practically a new car; fully guaranteed. Liberal trade and terms. Sellers Sales & Service 415 Balto. Blvd. (Riverdale) GR. 1726.

PLYMOUTHS—1934 2-Dr. Sedans. Touring sedan and sport coupe. In good condition. One with radio and heater. Sacrifice before holiday; $175 up. COMMUNITY MOTORS, Inc. 6621 Wisconsin Ave. WI. 5300.

PLYMOUTH — 1937 De Luxe 4-Door Trunk Sedan. Original black finish; immaculate interior; practically new tires and a motor unexcelled for performance and economy. A beauty—see it. Terms only $6.50 weekly. MANY OTHERS TO CHOOSE FROM. COAST-IN, INC. 407 Fla. Ave. N.E. AT. 7200.

PLYMOUTH $339 — 1936 De Luxe 2-door Sedan. Used but not abused. Paint, interior, tires and motor will surely please you. Just the car you have been wishing for at a price you will be glad to pay. Liberal trade, convenient terms. STEUART MOTOR CO. 6th and New York Ave. N.W. NA. 3000.

PLYMOUTH—1935 Coach. Excellent black finish, spotless broadcloth upholstery; has good tires and is mechanically A-1. A real special at only $279. Liberal trade and terms. Handley Motor Co., 3730 Georgia ave. nw. ADams 6062.

PLYMOUTH—1932 P. A. Sedan One of the most popular models ever produced; economical with performance; good finish; a real steal for only $95. H. B. LEARY, JR., & BROS. 1321 14th St. N.W. HObart 4900.

PLYMOUTH—1937 2-Door Touring Sedan. Famous Plymouth floating power at its best in this fine used car. Good condition mechanically; spotlessly clean both inside and out. Real special at only $519. Liberal trade and terms. PARKWAY 3040 M St. N.W. MI. 0181.

PLYMOUTH $475 — 1937 Convertible Coupe. Lovely glacier gray finish, excellent green leather upholstery, fine tires and a splendid motor; radio and heater; terms and trade. ALBER & McNEIL 1418 P St. N.W. DEcatur 1447.

PLYMOUTH—1936 Touring Sedan. $5 week. Coast-In, Inc., 4th and Fla. ave. ne.

PLYMOUTH $295 — 1935 2-Door Sedan with Trunk. Ask to see Used Car No. 280. This is the ideal family car. Enjoy famous floating power, etc., in a car that has had careful treatment since new. Good tires, perfect motor. A snap at only $295. Liberal trade and terms. NORTHEAST MOTOR CO. (OPP. SEARS-ROEBUCK) 920 Bladensburg Rd. N.E. AT. 0200.

PLYMOUTH $575 — 1938 2-door Sedan. Beautiful gray finish; immaculate interior, fine tires and a splendid motor. Here is a car that has been used but certainly not abused. It still has new car appearance and appeal. Liberal trade, convenient terms. STEUART MOTOR CO. 6th and New York Ave. N.W. NA. 3000.

PLYMOUTH—1938 De Luxe 2-Door Touring Sedan. Excellent condition mechanically, spotlessly clean interior, has good tires and finish is as good as new. Real buy at only $619. Liberal trade and terms. PARKWAY 4030 Wisconsin Ave. N.W. WO. 9670.

PLYMOUTH—1935 De Luxe 2-door Trunk Sedan. One of the cleanest and best-performing cars in our entire stock. One trip around the block in it and you will buy. Special at only $299. Trade and terms. STOHLMAN. 3307 M St. N.W. MIch. 1646.

PLYMOUTH — 1939 De Luxe 4-Door Trunk Sedan; practically a brand new car; positively as lovely and as perfect as the day it left the factory. This is a company official's car and can be sold at a most substantial reduction. New car guarantee. Call R. W. Thompson, NA. 1900. Conditioned by Haley's

PLYMOUTH $25 Down — 1935 2-door Sedan. Smart black finish, clean interior in nice condition (spotlessly clean), all good tires and a motor reconditioned and tuned by expert mechanics in our shop. Ready to roll. $25 down and $15.50 monthly. BILLHIMER & PALMER 5200 Block R. I. Ave., Hyattsville, Md. (Opp. R. R. Depot. Open Eves. and Sun.)

PONTIAC—1938 "6" Coupe. Practically a new car; used very little; condition prove care. May be bought at bargain. McKEE SERVICE CENTER 22d and N Sts. N.W. 6658 Wisc. Ave.

Post Classified Ads—National 4200.

Sale—Automobiles 98

PONTIAC—1937 De Luxe 2-door Trunk Sedan. One of the most popular models on the streets today and this one is exceptionally fine throughout. Special at only $519. Liberal trade and terms. STOHLMAN. 3307 M St. N.W. MIch. 1646.

PONTIAC $295 — 1935 Coach. Ask to see Used Car No. 277. Here's more than your money's worth in a used car. Unusually clean interior, good tires, thoroughly reconditioned motor. See it and drive it today. Special at only $295. Liberal trade and terms. NORTHEAST MOTOR CO. (OPP. SEARS-ROEBUCK) 920 Bladensburg Rd. N.E. AT. 0200.

PONTIAC—1938 Coupe. Here's that late model transportation at a price you can't afford to overlook. This car has had only the best of care and shows it. A real bargain special at only $665. Liberal trade and terms. PARKWAY 4030 Wisconsin Ave. N.W. WO. 9670.

PONTIAC—1936 "8" 4-Dr. Trunk Sedan; attractive gray finish; perfect tires and motor; interior clean and shows no wear. Will give someone many miles of good service. Only $395. POHANKA SERVICE 1126 20th St. N.W. DIst. 9141.

PONTIAC $519 — 1937 "8" Coupe. Smart blue finish; interior immaculate; motor hums to perfection; the finest coupe value on the market at this price. Only $519. See it and save. L. P. STEUART, INC. 1325 14th St. N.W. DE. 4803.

PONTIAC $495 — 1937 "6" Coupe. This ideal car for the smart couple seeking a saving; beautiful green finish; good condition; must be seen to judge. Priced at $495 L. P. STEUART, INC. 1325 14th St. N.W. DE. 4803.

PONTIAC $435 — 1936 De Luxe 2-Dr. Trunk Sedan. Smart metallic green finish; a fine quality car well worth more than the low price; must be driven to appreciate; beautiful performance. ADDISON CHEVROLET 1437 Irving St. N.W. AD. 5411.

PONTIAC—1937 4-Door Touring Sedan. Radio, heater. One of the finest on market. Your best bet for the Holiday. Priced down to sell. McKEE SERVICE CENTER 22d and N Sts. N.W. 6658 Wisc. Ave.

PONTIAC — 1935 Coupe; radio and heater equipped, original black finish looks exceptionally good, clean interior, excellent tires and a motor conditioned and tuned to give you dependable, economical transportation. $29 down, $21.11 monthly. FRANK SMALL, JR. SOUTHEAST USED CAR LOT. 2002 Nichols Ave. S.E. LIncoln 2077.

PONTIAC—1936 2-Door Trunk Sedan. Clean as a pin throughout. A one-owner car. Finished in black; spotless mohair upholstery. Tires like new. Real buy at only $459. Liberal trade and terms. Handley Motor Co., 3730 Georgia ave. nw. ADams 6062.

STUDEBAKER $525 — 1937 Commander Coupe. Radio and heater, lovely French gray finish, immaculate interior, excellent tires and a perfect motor; appearance and performance equal to new. Liberal trade, terms. ALBER & McNEIL 1418 P St. N.W. DEcatur 1447.

STUDEBAKER—1938 President Sedan. Equipped with radio and heater. Perfect condition. Butler Bonded. FREE all-expense tour to the New York World's Fair to the purchaser of this car. $837. Lee D. Butler, Inc., 1121 21st st. nw. DI. 1218.

STUDEBAKER $699 — 1938 4-Door Commander "6" Trunk Sedan. 90-day new-car guarantee and service. Finished in original black lacquer. Specially priced for this week-end only at the low figure of $699. HILLER MOTORS (Met. Stude. Dealer). 925 Silver Spg. Ave., Sil. Sp., Md. SH. 6100.

STUDEBAKER $225 — 1934 Commander De Luxe Coupe. Six wheels, radio, heater, fine black finish; interior, tires and motor far above average; priced way below actual value. ALBER & McNEIL 1418 P St. N.W. DEcatur 1447.

STUDEBAKER $235 — 1934 4-door 6-wheel Sedan, well fenders. A fine car for the person who is looking for something really good in transportation. Clean interior, good finish and good tires. Specially priced at only $235 with most liberal terms. Lincoln Park Motors, Inc. 141 12th St. N.E. AT. 6200.

TERRAPLANE—1935 2-Dr. Trunk Sedan. $4.50 wk. Coast-In, Inc., 4th and Fla. ne.

STUDEBAKER—1937 Dictator Coupe Sedan. Fine quality car at a minimum in price; treat your family to this car for vacation; priced down to sell at once. McKEE SERVICE CENTER 22d and N Sts. N.W. 6658 Wisc. Ave.

STUDEBAKER—1934 Convertible Coupe. One of the sportiest on the road; performance at a minimum in price; will sacrifice to sell immediately. McKEE SERVICE CENTER 22d and N Sts. N.W. 6658 Wisc. Ave.

WILLYS $399 — 1938 Custom 4-Door Sedan. An absolutely perfect little job. Drive all day long on one tank of gas. This car, as well as other used cars, will soon advance in price—they're scarce. Please call Mr Howell, NA. 1900. Ask about our 30-day unconditional guarantee. Conditioned by Haley's

$100 CREDIT, new Pontiac or Packard. Will sell $50. Box M-529, Post.

In order that our employees may enjoy the full week-end holiday we will be closed Sunday, Monday and Tuesday, July 2nd, 3rd, 4th.

CAPITOL CADILLAC CO. 1222 22nd St. N.W. NA. 3300.

Washington's Oldest Chevrolet Dealer

HAS ALWAYS BEEN SUCCESSFUL

By selling only dependable used cars and then having hundreds of repeat buyers—

SEE THESE FINE VALUES TODAY

Year	Car	Price
'38	Chevrolet Master Town Sedan	$529
'37	Chevrolet De Luxe Coupe	$459
'37	Ford De Luxe Fordor	$469
'37	Chevrolet De Luxe Sport Sedan	$499
'36	Chevrolet De Luxe Sedan	$379
'36	Ford Fordor Sedan	$319
'36	Plymouth Trunk Sedan	$389
'36	Terraplane Town Sedan	$359
'34	Studebaker Sedan	$229

Easy Terms and Trade

75 OTHER FINE CARS

BARRY-PATE

1130 CONN. AVE.

DIstrict 4200

Open Evenings and Sundays

SMOKEY STOVER — Weighed and Found Wanting

WHY, CHIEFIE, DEAR - YOU'RE OVERHEATED - WHATCHA BEEN DOING?
I'VE BEEN IN MY OFFICE PRACTICING!
I'VE BEEN TRYING TO PICK UP BIG OBJECTS SO I'LL KNOW HOW TO HOLD YOU ON MY LAP!
WHY, YOU ROMANTIC BOY -
HOW DID YOU MAKE OUT?
NOT SO GOOD, HATTIE - OUR ROMANCE IS OFF -
I TUGGED AND TUGGED, BUT I COULDN'T GET THAT SAFE ON MY LAP!

WINNIE WINKLE — Peeping Bill — BY BRANNER

I HAVE A FEW MOMENTS FROM REHEARSAL, DEAR! HOW ARE YOU MAKING OUT HERE?
NOT BAD! I'M A CHECKER-UPPER IN THE AFTERNOON AND A GENTLEMAN - BOUNCER AT NIGHT!
IT'S NOT AS GOOD AS DANCING TOGETHER, BUT IT'S BETTER THAN BEING SEPARATED ALTOGETHER!
OH, YES!! I'M NOT SQUAWKING!
WELL, AREN'T YOU GOING TO ASK ME HOW I'M MAKING OUT WITH MY BIG STAR PARTNER DOWNSTAIRS??
I DON'T HAVE TO ASK — I KNOW!
I CAN SEE EVERY NEW STEP YOU'RE LEARNING THRU THE BOSS' WINDOW HERE!

MR. AND MRS. — As Others See Us — BY ARTHUR FOLWELL AND ELLISON HOOVER

LOOK AT THAT COUPLE AT THE NEXT TABLE. THEY HAVEN'T SPOKEN TO EACH OTHER IN TEN MINUTES
EASY TO TELL THEY'RE MARRIED ALL RIGHT
IS THAT SO?
YEAH. SHE HASN'T OPENED HER MOUTH ALL EVENING AND HE HASN'T OPENED HIS. BEEN TIMING 'EM
PERHAPS THEY'VE BEEN TIMING US
WHADYER MEAN — TIMING US?
WHY, YOU'VE BEEN SO SILENT ALL EVENING I THOUGHT YOU WERE TONGUE-TIED

NAPOLEON AND UNCLE ELBY — BY CLIFFORD McBRIDE

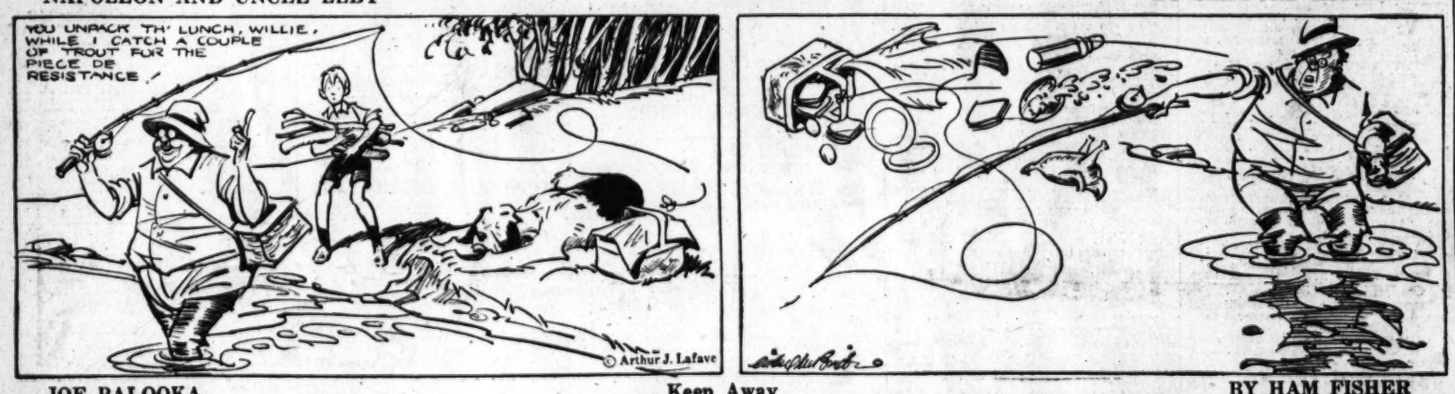

JOE PALOOKA — Keep Away — BY HAM FISHER

I'M TELLIN' YOUSE - HE'S TAME!
TARNATION MISTER PALOOKA--NO GRIZZLYS TAME--LEMME GIT A SHOT AT 'IM.
NOW YOU STAY IN THERE. I'LL KEEP YER GUN.
HEY YA SAP---ARE YA CRAZY?
GIT 'EM OUTA HERE--JOE--JOE ARE YA NUTS--KEEP AWAY!
YO' MY BROTHER. YO' TOTI BROTHER. TOTI HEAP THANK YO': HIM REMEMBER YO' SAVE UM.
I HOPE YOU'LL FERGIVE MY FRIENDS. THEY DINT UNDER-STAND.

BENNY — Step Right Up, Folks! — BY J. CARVER PUSEY

The Federal Diary

By The Diarist

IF ANY GOOSE at the seventh World's Poultry Congress and Exposition starts producing 14-carat eggs, the attendants of the show will stand the best chance of picking them up. The owner of the goose will lose out if he is'nt around when the miracle occurs.

Blue ribbon biddies from all over the world will meet in conclave at the show, which takes place every three years and which will be opened on July 28 in Cleveland by Secretary of Agriculture Henry A. Wallace, who during the affair gets another title—president of the congress. W. D. Termohlen is vice president.

The last flocking took place in 1936 in Berlin. The first was started in 1921 in Holland.

One of the Government's proudest exhibits will be that streamlined turkey which Federal husbandmen have been developing recently. It's equipped with practically everything but a Diesel engine. The up-to-date gobbler is smaller than the usual size and he's being shaved down with a view toward fitting the modern oven.

UP TO NOW there has been some question as to whether rabbits should be included in the show. It seems that in Europe they usually hippety-hop into the poultry class along with chickens, ducks and geese. Not so over here. The chances are that they will be invited to stay home.

Others who will speak at the opening ceremonies in addition to Secretary Wallace are Gov. John W. Bricker, of Ohio; Mayor Harold H. Burton, of Cleveland, and Karl Vetter, of Germany, president of the World's Poultry Science Association. Fred C. Elford, special poultry commissioner of Canada, will do the presiding.

It will be a fine-feather affair from start to finish, with a Hall of Industry, Hall of Nations and States and Hall of Live Poultry.

Representatives from at least 39 countries, 48 States and 2 Territories will be on hand. According to acceptances so far countries which will send exhibits to the show include Argentina, Australia, Bolivia, Brazil, Canada, Chile, Colombia, Cuba, Denmark, Dominican Republic, Egypt, Ireland, El Salvador, England, Fiji Islands, Finland, France, Germany, Greece, Guatemala, Haiti, Hungary, Italy, Lithuania, Mexico, Netherlands, New Zealand, Norway, Peru, Poland, Portugal, Rumania, Scotland, Sweden, Switzerland, Union of South Africa, Russia and Yugoslavia.

Every poultry-producing country on the globe, in fact, except Penguin Island.

THE WHITE MAN is still trading with the Indians. This came to light when the New York agency of the Indian Service was transferred from Salamanca to Buffalo, N. Y. It is expected, however, that Salamanca will continue to witness certain ceremonies established by a treaty that was signed way back in 1794.

This ceremony includes the giving to each Indian annually 6 yards of calico right off the bolt. The yard goods dispensed by the Government is part of its obligation under the treaty to insure that the Indians will remain in "peace and friendship" with the United States.

Six yards of calico ought to make a couple of dresses and with the return to fashion of gingham and calico this season, the squaws will be turned out in style.

MEMBERS OF Local No. 2, UFWA have gotten together and passed a resolution on the neutrality law situation. They figure that naughty nations who tear important papers to shreds ought to be made to stand in the corner.

According to them the present law draws no distinction between a country that respects treaties and those which arbitrarily call for the wastebasket.

"Therefore be it resolved," insists Local No. 2, "that (we) go on record as advocating passage of the Thomas amendment in order to permit the President and Congress to distinguish between treaty-violating nations and treaty-respecting nations and to invoke an embargo on the aggressor."

WHEN SECRETARY Harold L. Ickes spoke with a sob in his voice to the PWA workers he is losing to the Federal Works Agency, there were some interesting figures dug up by the PWA office in connection with its past.

According to these calculations, the PWA program has resulted in more than 1,839,000,000 hours of labor at construction sites; 4,597,500,000 hours in the production of raw materials, transportation and fabrication, and 3,678,000,000 hours in supplying demands for consumers' goods and services.

The biggest PWA program the world has ever seen took 144 hours, figuring this on a six-day week, 24-hour day. We base this on a very old report from a book called "Genesis."

There are at present, still quoting the Public Works statement, slightly over 500,000 men employed on the agency's construction sites. This figure is expected to reach 600,000 before the end of July, peak of the current program. After August the number will decline to about 164,000 by January, 1940.

SEVERAL DIARIES ago, we received a poem from a lady in which she sang the praises of pay day. Hoping to find it for this column, we discovered that it had disappeared. If that certain lady happens to read this, will she please consider it lost and send us a duplicate?

PRIVATE LIVES — By Edwin Cox

BECAUSE HE GOT INTO AN ARGUMENT WITH NUTRITIONISTS, EXPLORER VILHJALMUR STEFANSSON DECIDED TO LIVE FOR A YEAR ON MEAT ALONE. HE DID IT UNDER THE OBSERVATION OF A FAMOUS NEW YORK HOSPITAL — WITH EXCELLENT RESULTS.
CALVIN COOLIDGE DIDN'T MIND SITTING FOR HIS PORTRAIT TO HOWARD CHANDLER CHRISTY. FOR THE PRESIDENT HAD PERSUADED MRS. CHRISTY TO INVADE THE WHITE HOUSE KITCHEN AND BAKE HIM ONE OF HER FAMOUS APPLE PIES.
SONGWRITER JEROME KERN HAS INVENTED THE FIRST SENSIBLE COCKTAIL NAPKINS. THEY ARE MADE OF TURKISH TOWELING.

Contract Bridge

By Florence Osborn.

The penalty for a bid out of turn is rather severe, as it prohibits the offender's partner from entering the auction thereafter. A player who is a little confused concerning the offender's rights after the penalty has been called asks this question:

"I can't find the answer. Bid out of turn, one diamond. Bidding reverts to correct bidder; partner or offender, of course, cannot say anything, but can the offender, when it is next his turn to bid, say five diamonds, or must he still say one diamond?

"In other words can he change his bid? I know he can in an insufficient bid, but how about the bid out of turn?"

A proper call made out of rotation is canceled; the auction reverts to the player whose turn it was to call; the offender's partner is barred, but the offender has full rights and may bid anything he chooses.

Today's Hand

Neither Side Vulnerable

South Dealer

♠ K J 8 7 5 3
♡ K
◇ K 10 8 6 4 2
♣ None

	NORTH	
♠ None		♠ 4 2
♡ A Q 9 4	WEST EAST	♡ J 8 6 5 3
◇ Q J 7 5		◇ A 9 3
♣ A J 9 7 5	SOUTH	♣ 6 3 2
	♠ A Q 10 9 6	
	♡ 10 7 2	
	◇ None	
	♣ K Q 10 8 4	

The bidding:

South	West	North	East
1 ♠	2 ♣	3 ♣	Pass
3 ♠	Pass	6 ♠	Dble.
Pass	Pass	Pass	

Opening lead: ♡ A.

Dr. A. R. S., contributor of today's deal, wished he had inadvertently bid out of turn and [illegible] his partner when he heard [illegible] optimistic soul carrying him to a slam contract. Luckily, distribution favored him, though three aces were held by the adversaries, but by cross ruffing and establishing two long cards he made his bid. Here is what the doctor says:

"The interesting part about the hand, as I see it, is that a small slam in spades was bid and made with but one ace in the two hands.

"I was South the dealer. My partner, who was a crack player, very optimistically jumped to six spades on which bid I expected surely to go down. When, however, the ace of hearts was played followed by the queen of diamonds, which I did not cover in dummy, the hand proved a lay-down."

Ship Movements

AT NEW YORK

Arrived Yesterday

Batory, from Gdynia.
Champlain, from Havre.
New York, from Hamburg.
Nieuw Amsterdam, from Rotterdam.

Arrive Today

President Harding, from Hamburg.

Arrive Tomorrow

California, from Glasgow.

Sailing Today

Batory, for Copenhagen.
Black Falcon, for Antwerp.
Carinthia, for Galway.
Champlain, for Plymouth.
Donald McKay, for Oslo.
Oripsholm, for Gothenburg.
Rex, for Naples.
Volendam, for Plymouth.

Sailing Tomorrow

No sailings scheduled.

Band Concerts

U. S. SOLDIERS' HOME BAND

Bandstand—7:30 Tonight

March, "Drums and Bugles" ..... Chenette
Overture, "A Calm Sea and Happy Voyage" ..... Mendelssohn
Entr'acte:
(a) "El Querido Cayo" (Spanish Fandango) ..... Guentzel
(b) "Eventide" ..... Dick Hayward
Scenes from the opera, "Il Trovatore" (request) ..... Verdi
Popular numbers:
"Frolic of the Keys" (xylophone solo). ..... Jahrl
Musician Wilbur D. Kieffer.
"Frozen Hill" ..... Arthur Pryor
Waltz suite, "The Immortal" ..... Eisenberg
Finale, "The Drum Major" ..... Taylor
"The Star-Spangled Banner."

The Post Radio Highlights

Murial Dickson, formerly of the D'Oyly Carte Opera Company, sings airs from Gilbert and Sullivan—WJSV, 10:30 a. m.

From the center court at Wimbledon, England, the All-England Lawn Tennis Championships are described—WOL, 11:15 a. m.

In front of the Palace Theater, local burghers compete in a Tarzan yell contest—WJSV, 2:30 p. m.

Washington versus Philadelphia—WJSV, 2:45 p. m.

Siegfried Burries, winner of the German National Music Prize of 1939, plays his violin in Berlin—WRC, 3 p. m.

3,500 men's voices of the Associated Glee Clubs of America broadcast from the New York World's Fair—WRC, 6 p. m.; WJSV, 7:15 p. m.

Librarian's work is described on the Americans at Work program—WJSV, 6 p. m.

Actor Paul Muni speaks on the Council Against Intolerance—WJSV, 7 p. m.

How "The Visitor From Hades" solves the domestic problems of an earthbound couple is dramatized by Arch Oboler in his half-hour play—WRC, 8:30 p. m.

Sinigaglia's Scherzo, opus 8, is the final number on Alfred Wallenstein's Symphonic Strings, the last 15 minutes of which are broadcast locally—WOL, 9:15 p. m.

From Grant Park, Chicago, the summer open-air series begins with a concert by Phil Spitalny ad his all-girl orchestra—WMAL, 9:30 p. m.

Saturday, July 1 — Washington — Eastern Standard Time

	WMAL 476M—630KC	WRC 316M—950KC	WOL 229—1,230KC	WJSV 206M—1,460KC	
6:00	.....	Gordon Hitt'mark	.....	Arthur Godfrey	6:00
6:15	.....	" "	.....	" "	6:15
6:30	Today's Prelude	" "	Art Brown.....	" "	6:30
6:45	" "	" "	" "	" "	6:45
7:00	" "	" "	" "	" "	7:00
7:15	" "	" "	" "	" "	7:15
7:30	STATION	" "	News	" "	7:30
7:45	PBS	" "	Art Brown.....	" "	7:45
8:00	PRESENTS	News	" "	News	8:00
8:15	" "	G. Hittenmark ..	" "	Arthur Godfrey	8:15
8:30	Earl Godwin ...	" " ..	News	" "	8:30
8:45	Jack Foy.....	" " ..	Art Brown.....	" "	8:45
9:00	Morin Sisters ..	The Wise Man...	" "	" "	9:00
9:15	Amanda Snow..	Piano Lessons..	" "	" "	9:15
9:30	Florence Hale..	National	Air Plane Club..	Saturday	9:30
9:45	Child Grows Up	Children's Frolic	News	Serenade	9:45
10:00	Ross Trio	" "	Musical Potpourri	Rabbi Norman	10:00
10:15	Sports School..	Amer. Art Quartet	Wonderful World	Gerstenfeld	10:15
10:30	Our Barn.....	Bob Carol	To Be	Columbia	10:30
10:45	" "	Nature Sketches.	Announced	Concert Hall	10:45
11:00	Romanelli's	Manhattan	Gloom Chasers..	Clara Smith ..	11:00
11:15	Orchestra	Melodies	English Tennis	Pioneer Women	11:15
11:30	National	Call to Youth...	Championship	Let's Pretend..	11:30
11:45	Farm	Zuckert's Orch...	Cugat's Orch. ...	" " ..	11:45

AFTERNOON PROGRAMS

12:00	and Home	News	Dance Music ...	Enoch Light's	12:00
12:15	Hour	Devotions	News	Orchestra	12:15
12:30	News and Music	Organ Reveries..	Walkathon	What Price	12:30
12:45	Variety Show..	Campus Notes...	Garden Club	America?	12:45
1:00	Franklin's Orch.	Ray Kinney's	Palmer House...	Reporter	1:00
1:15	" "	Orchestra	Tony Wakeman..	Vesta Eales ..	1:15
1:30	Indiana Indigo..	Matinee	" " ..	Canada Day	1:30
1:45	Merry Music ..	in Rhythm	" "	N.Y. World's	1:45
2:00	Sandlot	Golden Melodies.	" "	Fair	2:00
2:15	Baseball	" "	" "	News, Rhythm.	2:15
2:30	Games	Ray Eldridge's	" "	Tarzan Contest	2:30
2:45	" " "	Orchestra	" "	Washington-	2:45
3:00	" " "	From Berlin.....	News	Philadelphia	3:00
3:15	" " "	NBC Program...	Tony Wakeman..	Baseball	3:15
3:30	" " "	Paul Laval's	" "	Game	3:30
3:45	" " "	Orchestra	" "	" " "	3:45
4:00	" " "	Paul Martin's	" "	" " "	4:00
4:15	" " "	Orchestra	" "	" " "	4:15
4:30	" " "	SummertimeSwing	" "	" " "	4:30
4:45	Carter's Orch...	Holiday Safety...	" "	" " "	4:45
5:00	News	Kaltenmeyer's	Walkathon	World Dances.	5:00
5:15	Tune Types ...	Kindergarten	Cocktail Capers .	Al. Warner ...	5:15
5:30	Renfrew of	News; Music ...	Gene Erwin's	News; Time Out	5:30
5:45	the Mounted	lak Spots	Orchestra	Arch McDonald	5:45

EVENING PROGRAMS

6:00	The Message	Associated Glee	Sports Resume..	Amer. at Work	6:00
6:15	of Israel	Clubs of Amer.	Elliott Roosevelt.	Librarians ...	6:15
6:30	Intermezzo	NBC Program....	Walter Compton.	County	6:30
6:45	Sports Review..	Miller's Orch....	Variety Program.	Seat	6:45
7:00	Jimmy Dorsey's	Dick Tracy	Tropical	Paul Muni....	7:00
7:15	Orchestra	" "	Serenade	As'c. Glee Clubs	7:15
7:30	Brent House ...	Avalon Time....	Hawaii Calls ...	Professor	7:30
7:45	" " ...	" " ...	" " ...	Quiz	7:45
8:00	National Barn	Vox Pop.....	Fiesta Time	Honolulu	8:00
8:15	Dance	" "	" "	Bound	8:15
8:30	" "	The Visitor	Hollywood Whisp.	Sat'day Night	8:30
8:45	" "	From Hades	Foster's Orch....	Serenade	8:45
9:00	News	Al Donahue's	News	Your	9:00
9:15	Lombardo's Or..	Orchestra	Symph. Strings .	Hit	9:15
9:30	Grant Park	Rep. Joseph L.	Judy Marshall...	Parade	9:30
9:45	Concert	Martin, Mass.	" " ...	Doris Rhodes..	9:45
10:00	Tommy Dorsey's	News	F. Martin's Orch.	News, Interlude	10:00
10:15	Orchestra	Studio Party....	Herman's Orch...	Scores	10:15
10:30	Vincent Lopez's	Horace Heidt's	News	Labor News ..	10:30
10:45	Orchestra	Orchestra	Romeo's Orch...	Sammy Kaye..	10:45
11:00	Rudy Vallee's	Le Sieur's Orch..	Eddy Duchin's	Barry Wood's	11:00
11:15	Orchestra	Musical	Orchestra	Orchestra	11:15
11:30	Isham Jones ..	Caravan	J. Reichman's	Kay Kyser's	11:30
11:45	Orchestra	" "	Orchestra	Orchestra	11:45
12:00	Night	Sign Off.....	Phil Okman's ...	Weather; S. Off	12:00
12:15	Watchman	.....	Orchestra	.. ..	12:15
12:30	" "	.....	Orrin Tucker's	.. ..	12:30
12:45	" "	.....	Orchestra	.. ..	12:45
1:00	Sign off	.....	Dance Music....	.....	1:00
1:15	.....	.....	" "	.....	1:15
1:30	.....	.....	" "	.....	1:30
1:45	.....	.....	" "	.....	1:45
2:00	.....	.....	Sign Off.....	.....	2:00

PULITZER PRIZE NOVEL

THE YEARLING

By Marjorie Kinnan Rawlings

XXV

THE FORRESTERS came down the steps and surrounded him. He sobbed loudly, with pity for himself and for his father, and because he was here at last and something was finished that he had set out to do. There was a stirring among the men, as though the leavening quickened in a bowl of bread-dough.

"Where's he at? What kind o' snake?"

"A rattlesnake. A big un. He's makin' it for home, but he don't know kin he make it."

"Is he swellin'? Where'd it git him?"

"In the arm. Hit's bad swelled a'ready. Please ride for Doc Wilson. Please ride for him quick, and I won't he'p Oliver agin you no more. Please."

Lem Forrester laughed.

"A skeeter promises he won't bite," he said.

Buck said, "Hit's like not to do no good. A man dies right now, bit in the arm. He'll likely be dead afore Doc kin git to him."

"He shot a doe-deer and used the liver to draw out the pizen. Please ride for Doc."

Mill-wheel said, "I'll ride for him."

Relief flooded him like the sun.

"I shore thank you."

"I'd he'p a dog, was snake-bit. Spare your thanks."

Buck said, "I'll ride on and pick up Penny. Walkin's bad for a man is snake-bit. My God, fellers, we ain't got a drop o' whisky for him."

Gabby said, "Ol' Doc'll have some. If he's purty tol'able sober, he'll have some left. If he's drunk all he's got, he kin blow his breath, and that'l' make a powerful potion."

BUCK AND MILL-WHEEL turned away with torturing deliberation to the lot to saddle their horses. Their leisureliness frightened Jody as speed would not have done. If there was hope for his father, they would be hurrying. They were as slow and unconcerned as though they were burying Penny, not riding for assistance. He stood, desolate. He would like to see

Marjorie Kinnan Rawlings

Fodder-wing just a moment before he went away. The remaining Forresters turned back up the steps, ignoring him.

Lem called from the door, "Git goin', Skeeter."

Arch said, "Leave the young 'un be. Don't torment him, and his daddy likely dyin."

Lem said, "Die and good riddance. Biggity bantam."

They went into the house and closed the door. A panic came over Jody, that they did not mean, any of them, to help at all; that Buck and Mill-wheel had gone away to the corral for a joke, and were laughing at him there. He was forsaken, and his father was forsaken. Then the two men rode out and Buck lifted his hand to him, not unkindly.

"No use to fret, boy. We'll do what we kin. We don't hold nothin' agin folks in trouble."

They touched their heels to the horses' flanks and shot away. Lightness filled him where he had been heavy as lead. It was only Lem, then, who was an enemy. He settled his hate on him with satisfaction. He listened until the hoofbeats faded from his hearing, then set out down the road for home.

Now he was free to accept the facts. A rattlesnake had struck his father, who might die of it. But help was on the way, and he had done what he was supposed to do. His fear had a name, and was no longer quite so terrible. He decided not to try to run, but to walk steadily. He should have liked to ask the loan of a horse for himself, but dared not.

A pattering of rain passed over him. A hush followed. The storm might go around the scrub entirely, as often happened. There was a faint luminosity in the air around him. He had scarcely been conscious that he was carrying his father's gun. He swung it over one shoulder and walked rapidly where the road was firm. He wondered how long it would take Mill-wheel to reach the Branch. He wondered, not whether old Doc would be drunk, for that was known, but just how drunk he would be. If Doc could sit up in bed, he was considered fit to go.

He had been at Doc's place once when he was very young. He remembered still the sprawling house with wide verandas, decaying, as old Doc was decaying, in the heart of a dense vegetation. He remembered the cockroaches and the lizards, as much at home inside the house as in the thick vines outside it. He remembered old Doc, deep in his cups, lying under a mosquito canopy, staring at the ceiling. When he was called, he sprawled to his feet and went about his business on uncertain legs, but with gentle heart and hands. He was known far and wide as a good doctor, drunk or no. If he could be reached in time, Jody thought, his father's life was certain.

HE TURNED FROM the Forresters' lane into the road that ran east to his father's clearing. He had four miles ahead of him. On hard ground, he could make it in little over an hour. The sand was soft, and the very darkness seemed to hold him back and make his steps uneven. He would do well to reach home in an hour and a half, and it might take two. He broke now and then into a trot. The brightness in the air dropping into the darkness of the scrub like a water turkey dropping into the river. The growth on either side of the road pressed closer, so that the way was narrow.

He heard thunder in the east, and a flash of lightning filled the sky. He thought he heard footsteps in the scrub oaks, but it was drops of rain, striking like shot on the leaves. He had never minded night or darkness, but Penny had always been in front of him. Now he was alone. He wondered, sickened, whether his father lay now in the road ahead of him, swollen with poison, or perhaps across Buck's saddle, if Buck had reached and found him. The lightning flashed again. He had sat with his father through many storms, under the live oaks. The rain had then been friendly, shutting them in together.

A snarl sounded in the bushes. Something incredibly swift flashed across the road in front of him and was gone, soundlessly. A musky taint lay on the air. He was not afraid of lynx or wildcat, but a panther had been known to attack a horse. His heart thumped. He fingered the stock of his father's gun. It was useless, for Penny had shot both barrels, one at the rattler, one at the doe. He had his father's knife in his belt, and wished he had brought the long knife Oliver had given him. He had no scabbard for it, and it was dangerously sharp, Penny had said, to carry. When he was safe at home, lying under the grape arbor, or at the bottom of the sink-hole, he had pictured himself thrusting it with one sure plunge into the heart of bear or wolf or panther. There was no flush of pride now in the picture. A panther's claws were quicker than he.

WHATEVER THE ANIMAL, it had gone its way. He walked more rapidly, stumbling in his haste. He thought he heard a wolf howl, but it was so far away that it might only have been the wind. The wind was rising. He heard it far off in the distance. It was as though it were blowing in another world, across a dark abyss. Suddenly it swelled. He heard it coming closer, like a moving wall. The trees ahead thrashed their limbs. The bushes rattled and flattened to the ground. There was a great roaring and the storm hit him like a blow.

He lowered his head and fought against it. He was drenched to the skin in an instant. The rain poured down the back of his neck and washed through his breeches. His clothes hung heavily and held him back. He stopped and turned his back to the wind and propped the gun at the side of the road. He took off his shirt and breeches and rolled them into a bundle. He took up the gun and went on naked through the storm. The rain on his bare skin made him feel clean and free. The lightning flashed, and he was startled by his own whiteness. He felt suddenly defenseless. He was alone and naked in an unfriendly world; lost and forgotten in the storm and darkness. Something ran behind him and ahead of him. It stalked the scrub like a panther. It was vast and formless, and it was his enemy. Ol' Death was loose in the scrub.

It came to him that his father was already dead, or dying. The burden of the thought was intolerable. He ran faster, to shake it off. Penny could not die. Dogs could die, and bears and deer and other people. That was acceptable, because it was remote. His father could not die. The earth might cave in under him in one vast sink-hole and he could accept it. But without Penny, there was no earth. Without him there was nothing. He was frightened as he had never been before. He began to sob. His tears ran salt into his mouth.

He begged of the night, as he had begged of the Forresters, "Please——"

To Be Continued Tomorrow.

Tomorrow's Installment
of
"THE YEARLING"
Will be in
Section VI of Sunday's Post

Grin and Bear It

By Lichty

"Orders! Nothing but orders! Don't you EVER bring back some good stories!"

Daily Cross Word Puzzle

ACROSS.

1 Quelt
5 Cadlis
9 Has cut fine
14 Vowel of Greek alphabet
15 Molding
16 Eagle's brood
17 The herb dill
18 Christian quarter of Istanbul
19 Slope
20 Ornamental shrub
22 Obstruct
23 Equine
24 Sacred beetle of Egypt
26 Small tract of land surrounded by water
28 Means of flight
30 Game of marbles
31 Notes of some particular subject
34 Sooty scullion
36 A constellation, Cancer
39 The rippling wash up the beach after a wave has broken
40 European viper
41 Salute
42 War god
43 Done at the proper time
45 Fish with spear-like snout
46 Doctrine
47 Pod
48 Roofed theater of ancient Greece
50 Filament in a puff ball
54 Discredit
57 At the present time
59 Crowd out
60 Mental unsoundness
61 Wading bird
63 Wheel tracks
64 Musical composition
65 Pintado
66 Embolden
67 Blade of a cultivator
68 The reed guiding the warp-threads of a loom
69 Inferior

DOWN.

1 Compasses used in underground surveying
2 Style of type
3 Milestone
4 Great waterfalls
5 Shot of a firearm
6 Advanced in years
7 Inn of the Orient
8 Needlework expert
9 Edible nut
10 Spartan bondman
11 The sandarac tree
12 Fish's propellers
13 Holiday
21 Plug up crevices of a window frame
25 The dry refuse of sugar cane after the juice has been expressed
27 Insurgent Filipino soldier
29 The branch of ethics that discusses happiness
31 Native of a land now in turmoil
32 Clinch a bargain
33 Competent
34 Boast
35 Italian coin
36 The southwest wind
37 Town in Ohio
38 Tangle of dwarf oak low shrubs, etc.
44 River in Africa
46 Recall in the form of a mental image
48 Flexible shoot
49 Swedish chemist: founded prizes awarded annually
51 German monoplane
52 Beautiful mountain park of Colorado
53 Cue supports
54 Book of the Old Testament
55 German composer
56 Pilaster
58 Telegraph
62 Bean cultivated for forage

YESTERDAY'S ANSWER.

			S	E	W	E	R		C	R	U	S	T	
		M	E	N	A	G	E		R	E	S	O	R	T
G	U	M	D	R	O	P		A	T	E	L	I	E	R
A	L	I	E	N		E	R	N		E	A	G	L	E
R	A	N	D		T	A	I	N	E		R	O	A	N
I	T	A		S	E	L	F	I	S	H		N	E	T
S	T	R	A	T	A		T	E	T	E	S			
H	O	S	P	I	C	E		S	I	R	O	C	C	O
			T	R	U	M	P		V	O	T	A	R	Y
B	A	T		S	P	O	R	R	A	N		R	E	S
E	R	I	C		S	T	O	O	L		B	E	A	T
A	R	A	R	A		I	D	A		A	R	E	T	E
T	O	R	O	N	T	O		M	A	R	I	N	E	R
		W	A	N	T	O	N		E	L	I	D	E	D
			S	E	E	D	S		D	E	L	E	D	

TERRY AND THE PIRATES — Inexpensive Entertainment — BY MILTON CANIFF

THIS IS AN OUTRAGE! I DEMAND THAT WOMAN BE BROUGHT TO JUSTICE!
WE ARE AS MUCH CONCERNED AS YOU, BARON! THE CRISPIN CAR IS BEING PURSUED —AND A WIRELESS ALARM IS OUT OVER THE ENTIRE CITY!
THERE WILL BE WIRELESS CARS AFTER US, CRISPIN —BUT DON'T STOP! THEY WILL NOT DARE TO CRASH WITH YOU!
APRIL, SHE PROBABLY HAS A BOAT WAITING... I MAILED A NOTE TO A FRIEND OF HERS SOME TIME AGO! — WE MAY BE ABLE TO EVADE HER WHEN WE REACH THE WHARF!
BUT I DON'T WANT TO EVADE HER! I NEVER HAD SO MUCH FUN!
7-1
Reg. U. S. Pat. Off. Copyright, 1939, by News Syndicate Co., Inc.

BIG CHIEF WAHOO — BY SAUNDERS AND WOGGON

WAHOO'S HUMANE — BUT EFFECTIVE— STYLE OF BULL-FIGHTING HAS MADE HIM THE IDOL OF OLD TIA WAWA
BRAVO!
BRAVO!
UGH! PALEFACES FULLA PRUNES!
OH! KEES ME, MY HERO!
WEEL YOU AUTOGRAPH MY FAN?
SURE! WAHOO SCRATCH HIS MARK ON UM FAN!
AND MY PROGRAM?
LEESON, MY LEETLE BIG SHOT! GET AWAY FROM THE SEÑORITAS, OR RITA WEEL SCRATCH HER MARK ON YOUR FACE!
ARE YOU REALLY GOING TO LET HIM HAVE IT?
SURE! HE DESERVES IT!

MICKEY FINN — Circumstantial Evidence! — BY LANK LEONARD

FINN! IS IT TRUE THAT YOU KNOW JERRY SALINKO?
WHY YESSIR! WE WERE KIDS TOGETHER OVER ON GOAT HILL!
DO YOU DENY THAT YOU PHONED HIM AT THE DUPREY HOTEL LAST WEEK? AND LATER MET HIM AT THE PUBLIC LIBRARY?
N-NO SIR! I-I DID PHONE HIM AND I D-DID MEET HIM LATER B-BUT ONLY TO—
WASN'T IT SALINKO YOU PHONED TO EARLIER TONIGHT? —INSTEAD OF YOUR MOTHER?
G-GOSH, N-NO SIR! IT WAS MY MOTHER! HONEST!!
I DON'T BELIEVE YOU! GIVE ME YOUR BADGE!
!

DIXIE DUGAN — Love in Bloom — J. P. McEVOY AND H. J. STRIEBEL

ALL REPAIRS TAKEN CARE OF AND NEW GRASS ALREADY THROUGH, THE DUGANS SETTLE DOWN TO ENJOY AN AFTERNOON OF RELAXATION ON THEIR "WISHING WELL FARM"
WISHING WELL FARM
WISHING WELL

DONALD DUCK — The Interior Decorator — BY WALT DISNEY

DON WINSLOW OF THE NAVY — Insult to Injury — BY FRANK MARTINEK

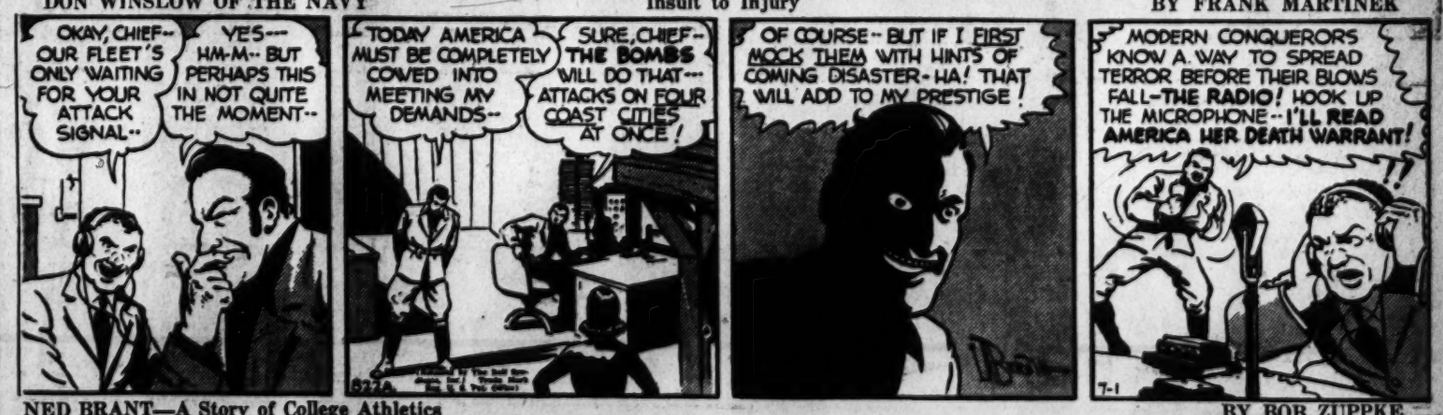
OKAY, CHIEF— OUR FLEET'S ONLY WAITING FOR YOUR ATTACK SIGNAL..
YES— HM-M.. BUT PERHAPS THIS IN NOT QUITE THE MOMENT..
TODAY AMERICA MUST BE COMPLETELY COWED INTO MEETING MY DEMANDS..
SURE, CHIEF— THE BOMBS WILL DO THAT— ATTACKS ON FOUR COAST CITIES AT ONCE!
OF COURSE.. BUT IF I FIRST MOCK THEM WITH HINTS OF COMING DISASTER-HA! THAT WILL ADD TO MY PRESTIGE!
MODERN CONQUERORS KNOW A WAY TO SPREAD TERROR BEFORE THEIR BLOWS FALL—THE RADIO! HOOK UP THE MICROPHONE.. I'LL READ AMERICA HER DEATH WARRANT!
!!

NED BRANT—A Story of College Athletics — BY BOB ZUPPKE

COME ON— WE'VE GOT TO FIND THE GUY WHO RUNS THIS CARNIVAL!
HE DOESN'T KNOW IT, BUT HE'S GOING TO BE OUR LIFE SAVER!
HE'S OVER THERE BY CAR NO. 32
SUPPOSING HE DOESN'T HAVE A BOXER OR A WRESTLER WHO PAYS DOUGH TO THE GUY WHO CAN STAY ON HIS FEET AGAINST HIM?
THEN WE'RE AS SUNK AS AN ANKLE IN A SWAMP!
THAT LOOKS LIKE THE OWNER OF THE CARNIVAL OVER THERE, MEN
SURE, I GOT SUCH A GUY— BUT NONE OF YOU FOUR COULD STAY THREE MINUTES IN THE RING WITH HIM!
GO ON— I'LL BE IN THERE A WEEK WITH HIM IF YOU'LL PASS ME A FEW HAMBURGERS NOW AND THEN!

APPLE MARY AND DENNIE — BY MARTHA ORR

NOW, WHEN MARY AN' SUNNY GET HERE, WE MUSTN'T LET ON TO THEM ABOUT THAT WARNING NOTE.
HOW DO YOU SUPPOSE IT GOT ON THAT TOWEL, BILL?
MIGHT HAVE BEEN THERE A LONG TIME. THE TOWEL HAD BEEN LEFT BY THE LAST TENANTS.
THERE'S GRANDMA!
WELL, BILL, HOW'S EVERYTHING ON OUR FARM?
FINE, FINE! NO NEED TO WORRY.. EVERYTHING IS FINE ... JUST DANDY! NOW DON'T YOU GO WORRYIN'
HM-M! A FELLOW NAMED SHAKESPEARE ONCE WROTE.. "METHINKS HE DOTH PROTEST TOO MUCH!"

HEADED FOR THE FOURTH IN A WHITE HAT!

In Smooth Straws and Rough Sewn Braids

1.33

A pre-holiday special you'd be wise to take advantage of! For now is the time you need a fresh new hat to see you through the months ahead—and at this price you can buy two or three! Big brimmed styles with streamers, sailors and medium brims. Everything's here in cool, fresh white.

Millinery—Third Floor—
The Air-Conditioned Hecht Co.

While Quantities Last . . .

Kathleen M. Quinlan's

Cleansing Cream

reduced because it's discontinued

87c

$1.75 Jar

On sale while quantities last . . . and at these sharp reductions we don't expect the quantities to last very long. This cream's such a favorite. Oil base liquefying type, it cleanses thoroughly . . . leaves the skin feeling delightfully refreshed.

And also $3 jar $1.50

Toiletries—Main Floor—The Air-Conditioned Hecht Co.

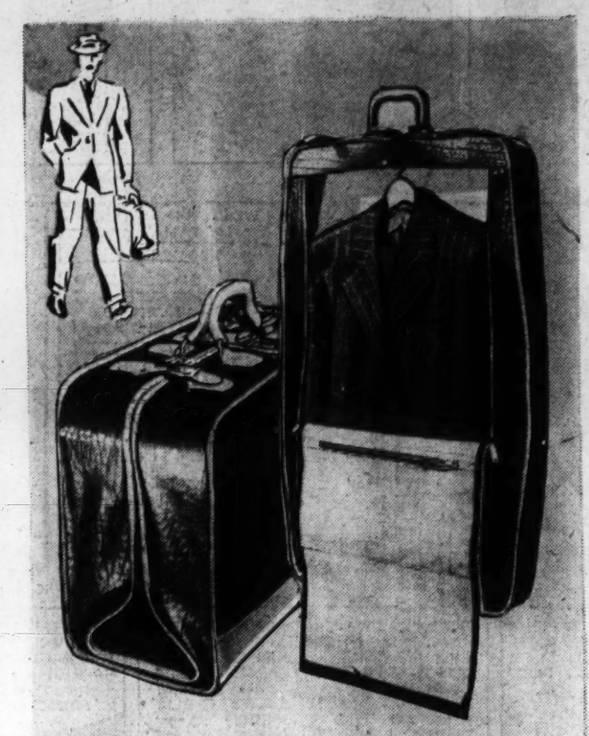

Enjoy "CREASELESS" TRAVELING in a

VAL-A-PAK

Men's Wardrobe Bag

7.95

Suits hang in a DuPont fabricoid Val-a-Pack as in a clothes closet and are as free from wrinkles as when first packed. Shirts, underwear, pajamas, toilet articles and shoes all have their separate compartments. No need to unpack while traveling. Just hang it up. It serves as a dresser, too.

Other Val-a-Paks in Canvas and Leather, $10 to $25

The Hecht Co. Air-Conditioned Luggage Shop—Second Floor

Glamour Rides the Waves in

'Jantzen' Swim Suits

5.95 to 6.95

Jantzen gives you a streamlined figure with these two flatterers! One in "Wispo," of lastex and worsted yarn . . . with girdle fit and slenderizing full skirt. For sizes 34 to 46. The other in Jantzen's new "Velva-Lure," a lastex yarn of shimmering beauty. Made with brassiere top, quarter-skirt. For sizes 32 to 38.

Beach 'n' Sport Shop, Third Floor, The Air-Conditioned Hecht Co.

Waffle Weave Cotton Housecoat

1.99

It's a housecoat, a beach robe and evening wrap all in one!

A three-in-one housecoat you'll welcome in a minute—because it's cool, washable and a pretty change from the frilly types you've been wearing. Two-button style beautifully tailored of stark white waffle weave cotton with wide skirt, short sleeves. White only. Sizes 12 to 20.

Housecoats—Third Floor—The Air-Conditioned Hecht Co.

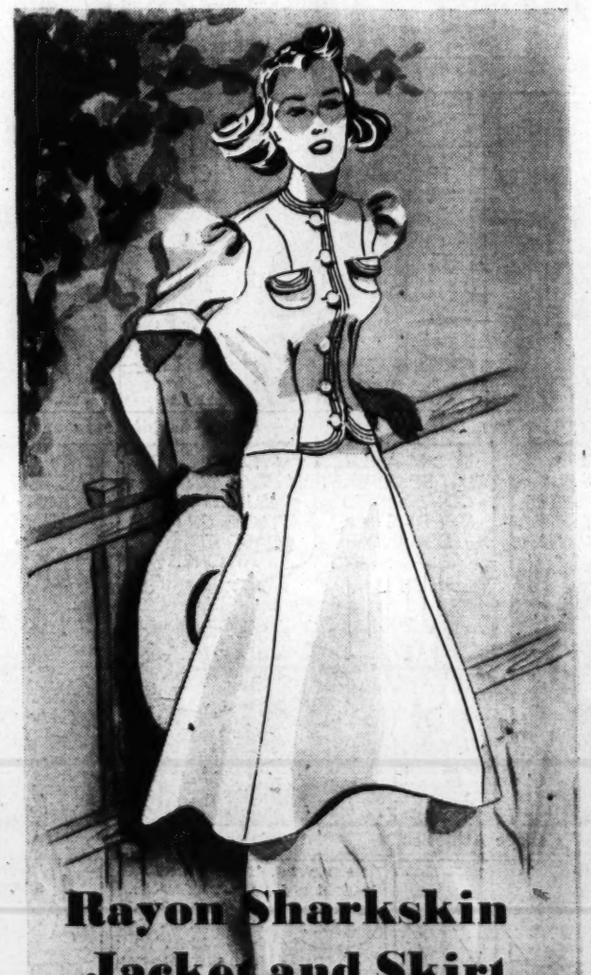

Rayon Sharkskin Jacket and Skirt

1.99 *each*

A twosome to wear separately or as a two-piece suit.

Blazing white rayon sharkskin . . . wonderfully tailored in a trimly-fitted skirt and matching dressmaker jacket that closes with pretty pearl buttons. Wear the skirt with other blouses or sweaters. Wear the jacket over your dresses and skirts. Or team them for a striking spectator sports outfit. White only. Sizes 12 to 20.

Sport Shop—Third Flor—The Air-Conditioned Hecht Co.

$5 to $10 Famous Make

CORSETS & GIRDLES

3.95

Choice sample and discontinued models! Including Warner and Riteform.

Only because the manufacturer's summer season was over were we able to get them at this price! Some are discontinued models that never would have been within your reach at 3.95! Including lastex and batiste models with lace uplift, inner belts, girdles with talon closings. All of them well-known makes. Sizes from 34 to 50 and 26 to 32 in the group.

Corset Shop—Third Floor—
The Air-Conditioned Hecht Co.

ALL FLOORS COMPLETELY AIR-CONDITIONED

And a Huge Parking Building at the Rear of the Store

THE HECHT CO.

F STREET AT SEVENTH — NATIONAL 5100